GUERNSEY
BREEDERS' JOURNAL

January 23
1963

DEDICATED TO BREED PROGRESS

GOLDEN GUERNSEY MILK PRODUCTS

IN ARIZONA

AT ARIZONA FARMS GUERNSEYS

(Since 1926)

and

AT NIHIGHAN FARMS GUERNSEYS

Ranch: 4000 S. 51st Ave.

Office: 507 Sec. Bldg., Phoenix

VISITORS ALWAYS WELCOME

The Committee Liked Our "Butterfats" And Nominated Them For All-American Junior Get Of Sire

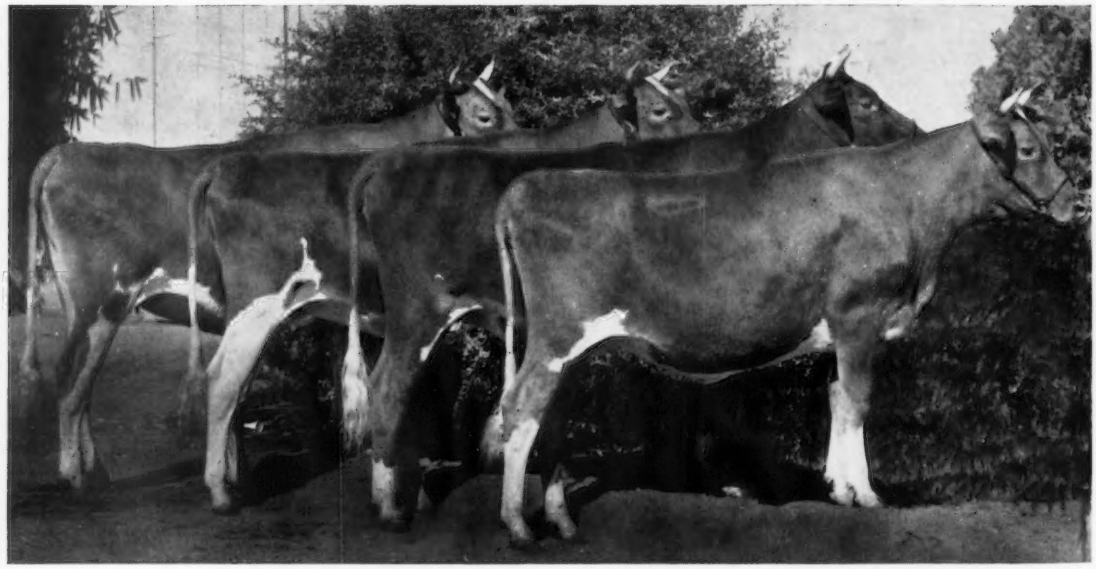

Jr. Get Of MULHOCAWAY BEAUTY BUTTERFAT

First Junior Get, Arizona State Fair, November 8, 1962.

First Junior Get, New Mexico State Fair, September 19, 1962.

(1 different animal shown)

From left to right:

Arizona Farms Dolley, 2nd Sr. Yr., Arizona.

Arizona Farms Caroline, 3rd Jr. Yr., Arizona.

Arizona Farms Letitia

Arizona Farms Margaret

We usually have a choice bull calf or a few heifers we can offer for sale.

WOODACRES A-A NOMINATIONS

2-Year-Old . . .

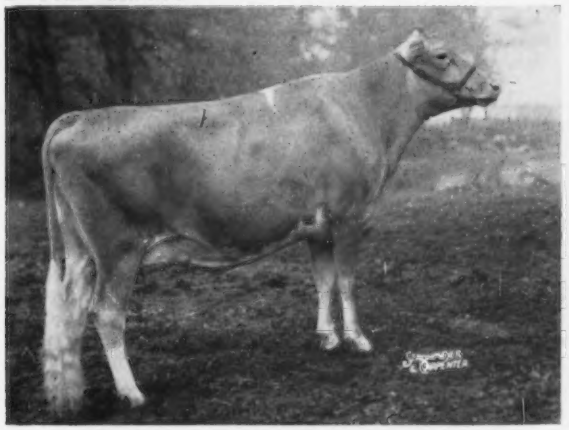

WESTERN GLOW FOND BABETT

1st 2-Yr.-Old & Best 2-Yr.-Old Udder at the Nat'l, '62; also Sr. & Gr. Champ. at N.J. & Evergreen Classic. On test for 293 days and with 12 days to go should finish with over 11700—650.

4-Year-Old . . .

SUNNYSIDE MO'S MOLLIE, Excellent

1st 4-Yr.-Old at N.J., '62; 3rd 4-Yr.-Old & 2nd Best Udder at Nat'l; Res. A-A 3-Yr.-Old, 1961.
9767—565—Jr3HIR—305—2x
On retest in 269 days she has 10947—614. Should finish right at 12,000—675—305—2x.

Junior Get of Sire . . .

Woodacres Junior Get Of Moreau Farms Chief

This extremely dairy and uniform Get was 2nd at the National and 1st at New Jersey.

Senior Yearling .

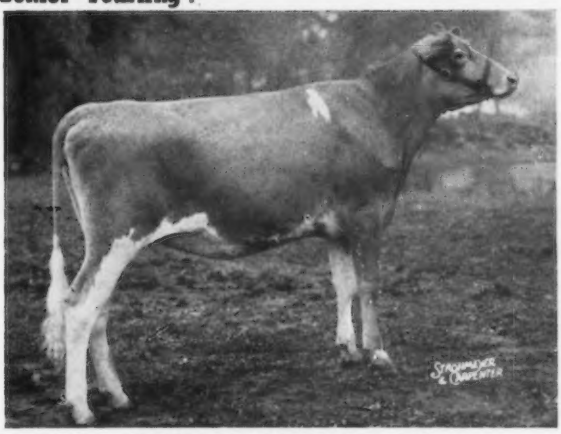

WOODACRES MO VICTORIA

"Victoria" was 1st & Jr. Champ. at N.J. & 2nd and Res. Jr. Champ. at the Nat'l. Extremely clean-cut and dairy, she measures 57" at the withers. Due early January to Hominy Hill Champion.

LATE NEWS: Woodacres Miss Vickie, the dam of the Senior Yearling, Woodacres Mo Victoria shown herein, has just finished with 20122—1116—(5-5)—365—2x (pending). You may recall as a Senior Yearling she was Junior Champion at the National. She is due to "Mo" in February.

Rosalayn Master's Mary May, Excellent, who placed 1st as a 4-Year-Old in both milk and fat and set an all breed record in fat, is at it again. In her first 60 days she has made 5043—225. In late October she gave us an outstanding bull calf by "Billy."

WOODACRES

Box 669, Princeton, N. J.

GOLDEN HARVEST FARM

1936 — 1963

WYNO HAMLET'S HORNET

Few sires can match this INHERITANCE

for PRODUCTION — TYPE — DEPTH OF BREEDING

His 3 nearest dams highest records average

20443 POUNDS MILK, 971 POUNDS FAT, ON 2X MILKINGS.

HIS DAM

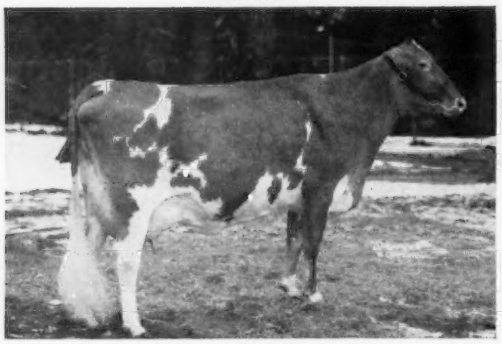

WYNO SAINT'S HOLLY (EXCELLENT)
13385—*722—Sr2HIR—305—2x
14935—*807—Sr3HIR—305—2x

HIS DAM'S FULL SISTER

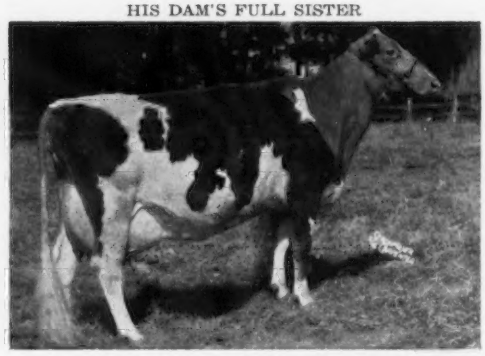

WYNO SAINT'S HALO (VERY GOOD)
13837—712—5HIR—305—2x
Gr. Ch., Pa. Judging Conference, 1962

HIS DOUBLE GRANDDAM

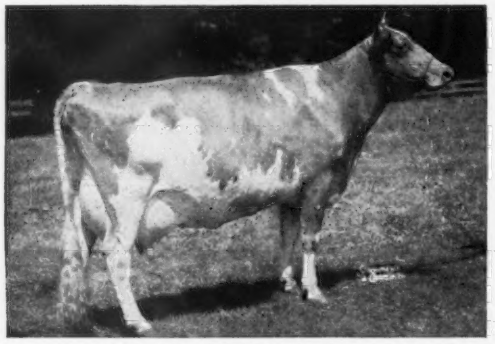

FAIRLAWN ACTOR'S HELENA (EXCELLENT 4 TIMES)
★ GOLD STAR DAM ★
21046—1014—5yrs—365—3x
*23198—1053—8HIR—365—2x
All-American Aged Cow, 1956
Her 3 daughters, 2 E and 1 VG, are pictured.

HIS SIRE'S FULL SISTER

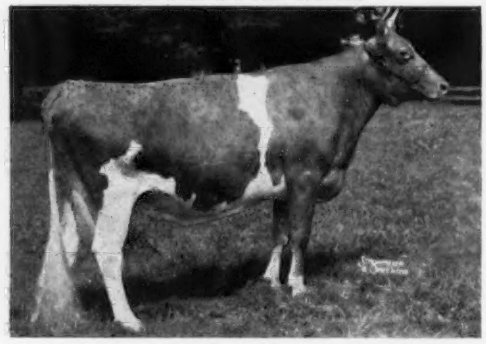

WANDAMERE BOND'S HELENA (EXCELLENT)
15063—675—Sr2—365—3x
14385—618—6HIR—305—2x
13718—623—7HIR—305—2x
14304—619—8HIR—303—2x
Full sister to Wyno Bond's Hamlet, **he sire of our Wyno Hamlet's Hornet bull.**

HIS CALVES ARE NOW ARRIVING — WE LIKE THEM

Reserve a HORNET son now for your herd.

GOLDEN HARVEST FARM — Bridgewater, Conn.

Telephone: New Milford ELgin 4-5432 — Farm 1½ miles east of Bridgewater

F. W. McCANN
Owner

GEO. EMERSON WATTS
Herdsman

OSCAR D. CRABTREE
Manager

Index of Advertisers

Adohr Farms — Calif. 81
Ansmil Farm — Ohio 129
Arizona Farms Guernseys — Ariz. .....II Cover
Bay Meadow Farm — Calif. 145
Bayville Farms, Inc. — Va. 79
Bell Lawn Farm — Ind. 141
Blakeford Farm — Md. 138
Bo-Kay Farm — Ind. 140
Breeders Supply Co. — Iowa 123
Brownies Guernsey Farm — Ore. 142
Curtiss Breeding Service — Ill. 126, 127
Dairy Association — Vt. 121, 123
Dinsmore Dairy Co. — Fla. ..III Cover
Far West Farm — Wash. 149
Franchester Farms — Ohio 139
Garey Cattle Sales — Pa. 121
Golden Harvest Farm — Conn. 74
Golden Hills Farm — Ind. 150
Graysmarsh Farm — Wash. 137
Guernsey Boosters 85
Guernsey Breeders' Journal — N. H. 124, 125, 130
Hedgeland Guernsey Farm — Ind. 150
High Meadows Farm — N. Y. 128
Idaho Guernseys — Idaho 143
Ideal Guernsey Farms — N. J. 76
Indiana Guernseys — Ind. 141
Jo-Be Farm — Nebr. 152
Kingendale Guernsey Farm — Ind. 141
Lauxmont Farms — Pa. 130
Lavon Farm — Texas 148
Liseter Farm — Pa. 132
Lyrene Guernsey Farm — Mich. 136
Maple Row Farm — Maine 144
Marlea Guernsey Farm — N. Mex. 140
Md. — W. Va. Bull Stud — Md. 146
McDonald Farms — N. Y. 131, 134
Melodie Lane Farm — Colo. 122
Merryman Co., The — Md. ....IV Cover
Mungle's Guernsey Farm — Okla. 147
National Band & Tag Co. — Ky. 121
Orchard Crest Farm — N. J. 134
Pine Vista Farm — Conn. 121
Price-Black Farms, Inc. — N. Mex. 136
Quail Roost Farms — N. C. 151
Riverview Farms — Wash. 135
Roes-Mor Farm — Ill. 146
Sarival Guernseys — Ariz. 133
Skagit County — Wash. 149
Strohmeyer, Jr., H. A. — N. Y. 123
Transcript Printing Co. — N. H. 130
Van Dervort Studio, The — N Y. 123
Was-Mere Farm — N. Mex. 144
Waterfall Farm — Conn. 130
Wawasee Guernsey Farm — Ind. ..141
Westlynn Farm — Idaho 143
Winn Guernsey Farm — Kans. 148
Woodacres — N. J. 73
Woodruff Farm — Iowa 140
Wyno Saint's Hero, Inc. — Tenn. 83

The location of the ANNUAL MEETING OF THE TEXAS G. B. A. on February 1 has been changed from Lavon Farms, Plano, to BROAD VALLEY FARMS, FORT WORTH, E. J. McCurdy, Jr., owner, at 12:30 p.m.

CHARTER PLANE TO ANNUAL MEETING

Because much interest has been expressed in the possibility of chartering a plane to the Annual Meeting in Phoenix, Ariz., this spring, the Home Office has investigated and presents the proposal from United Airlines.

The Newark, N. J., airport was chosen as the departing point, because it is centrally located and quite accessible. Departure time would be about noon, Saturday, April 27, and the return from Phoenix to Newark about 10:00 A.M., Thursday, May 2. If we reach the minimum of 76 persons, the round-trip fare will be $176.20 each. This is about one-half regular price. If over 76 persons make reservations, the price will be somewhat less.

We must know who is interested very soon, because final arrangements must be made by March 15.

WRITE: PROMOTION DIVISION, THE AMERICAN GUERNSEY CATTLE CLUB, PETERBOROUGH, N. H., if you want to be included.

Senior employees of The American Guernsey Cattle Club who recently received long-time service pins. Front row, Bernice Codman, 20 years; Agnes Nutting, 40 years; Marion Bagley, 45 years, and Frieda Bagley, 35 years. Second row, Alfred Morin, 25 years; Mary Cass, 20 years; Myrtle St. Pierre, 10 years; Donald Paquet, 30 years; Angeline Bunce, 20 years; Phyllis Munhall, 15 years; Elizabeth Cashion, 10 years, and Richard Price, 25 years. Back row, Elmer Shattuck, 20 years; Dorothy Parkhurst, five years; Helen Sawtelle, five years; Robert Paquet, 15 years; Jeannette Doane, 10 years; Elinor Smith, 10 years, and Mike Stuhlsatz, 10 years. Not in picture, Elinor Beverstock, 30 years; Emely Paquet, 35 years; J. McK. Jeter, Zephyrhills, Fla., five years, and George W. Chambers, Owatonna, Minn., 15 years.

Second Class postage paid at Peterborough, New Hampshire

GOLDEN GUERNSEY

Ideal Guernsey Farms

BUILDING ☆ FOR ☆ A ☆ CENTURY

THE WORLD'S LARGEST AND GREATEST PRODUCING HERD OF PUREBRED GUERNSEYS
NO BUSINESS TRANSACTED ON SUNDAY

CHAMPION GUERNSEY FOR LIFETIME PRODUCTION IN BOTH MILK AND FAT

Excellent '62 (93)

★ **IDEAL'S BEACON'S ROSETTE** ★
Gold Star Dam

in 4414 days on official test through October 31, 1962,
Rosette has 217,690 lbs. milk and 10,654 lbs. fat.

First Guernsey To Break 200,000 Lbs. Milk On Official Test.

1962 Gold Star Awards For Cattle Owned Or Bred At Ideal
4 Gold Star Sire Awards — 8 Gold Star Dam Awards

Why Not Make Your Next Herd Sire One Bred At Ideal?

"IT'S ALL IN THE RECORDS"

JACOB TANIS & SONS, Proprietors
JOHN TANIS, D. V. M.
LLOYD B. SIMMONS, Herdsman

GOLDEN GUERNSEY

IDEAL GUERNSEY FARMS
Augusta-Sussex County-New Jersey

The American Guernsey Cattle Club

OFFICERS AND
BOARD OF DIRECTORS

Gavin W. McKerrow, Pewaukee, Wis., President, '66.
Lloyd S. Riford, Auburn, N. Y., Vice-President, '65.
Lloyd B. Wescott, Box 73, Rosemont, N. J., 2nd Vice-President, '63.
Robert D. Stewart, Secretary-Treasurer.
Kenneth A. Brighton, Attorney.
Merritt H. Adamson, Camarillo, Calif., '67.
Frank D. Brown, Jr., Port Deposit, Md., '66.
George M. Dynes, Mount Vernon, Wash., '64.
Raymond Goeringer, Lake Louise Farm, Dallas, Pa., '65.
J. B. Guess, III, Denmark, S. C., '67.
Otto H. Liebers, Lincoln, Nebr., '64.
Jack Lively, 11200 Denton Drive, Dallas 29, Texas, '63.
Wendell C. Locke, Kalamazoo, Mich., '65.
John Lyman, Middlefield, Conn., '66.
W. H. Odlum, Roselle, Ill., '67.
James C. Walker, Stoneville, Miss., '64.
Howard J. Ziegler, Clyde, Ohio, '63.
(Year indicates Board term expiration.)

ADMINISTRATION

Robert D. Stewart, Secretary-Treasurer.
Herbert C. Nichols, Office Manager and Asst. Comptroller.
John A. Fitzgerald, Head Mailing and Maintenance.

COMPTROLLER

F. Russell Abbott.

HERD REGISTER

Irving F. Nichols, Director.

PRINTING

Leonard E. Cashion, Director.

PEDIGREES AND CLASSIFICATION

Clarence W. Greenie, Director.
Lawrence O. Colebank, Official Classifier, 1 Circle Hill Drive, Knoxville 19, Tenn.
J. McK. Jeter, Asst. Classifier, P. O. Box 394, Zephyrhills, Fla.

PRODUCTION TESTING

Socrates Kereazis, Director.

IBM

George N. Eastman, Director.

GUERNSEY BREEDERS' JOURNAL

Richard G. Price, Managing Editor.
John R. Wheeler, Advertising Manager.
Arlene M. Delaney, Asst. Editorial.

PROMOTION

Bill Maynard, Director.

EXTENSION

Ballard K. Bennett, P. O. Box 1701, Texarkana, Texas. Territory: Arkansas, Louisiana, Mississippi, Oklahoma, Tennessee (area west of Tenn. River) and Texas (except extreme southwestern tip).
George W. Chambers, 515 S. Lincoln St., Owatonna, Minn. Territory: Iowa, Kansas, Minnesota, Missouri, Nebraska, North Dakota, South Dakota and Wisconsin.
M. L. Dawdy, 314 Robertson Bldg., 4th and Main Sts., Lafayette, Ind. Territory: Illinois, Indiana, Kentucky, Michigan and Ohio.
A. Wendell Fuhriman, Room 1, Thatcher Bldg., Logan, Utah. Territory: Arizona, California, Colorado, New Mexico, Nevada, Southwestern Texas and Utah.
C. J. Jacobs, 203 Lanier Bldg., P. O. Box 46, West Point, Ga. Territory: Alabama, Florida, Georgia, North and South Carolina and Tennessee (except area west of Tenn. River).
Elmer J. Meadows, Room 302, Corbett Bldg., Portland 4, Ore. Territory: Idaho, Montana, Oregon, Washington, and Wyoming.
Samuel F. Minor, 411 North St., Millersburg, Pa. Territory: Delaware, District of Columbia, Maryland, New Jersey, Pennsylvania, Virginia and West Virginia.
H. Joseph Pendergast, 3 Main St., Cobleskill, N. Y. Territory: New York.
Merrill P. Richey, 43 Hope Ave., Worcester, Mass. Territory: Connecticut, Maine, Massachusetts, New Hampshire, Rhode Island and Vermont.

GUERNSEY BREEDERS' JOURNAL

IN THIS ISSUE
JANUARY 23, 1963

Vol. 111 — No. 2

FEATURE ARTICLES

78 **Don't Put All Your Eggs In One Basket**
—By R. G. Price

82 **Arizona—Host to 86th Annual Meeting**
—By Bill Maynard

87 **The Secretary's Page**—By R. D. Stewart

88 **9th Annual All-American Nominations**

105 **All-American Contest Blank**

108 **A Review of the 1962 Public Auction Sales**

116 **Chester County, Pa., Meeting**
—By Frank LePatourel

116 **Central Pennsylvania Meeting**—By Wm. H. Juzi

117 **Kansas State Meeting**—By George W. Chambers

117 **Missouri Annual Meeting**—By G. B. Secker

118 **Clear Springs Dispersal**

119 **Wileeda Farm Dispersal**—By Joseph Pendergast

119 **Elkhart County, Ind., Sale**—By Otis Weaver

DEPARTMENT INDEX

75 **Index of Advertisers**

84 **Classification Schedule**

120 **CLASS LEADERS**
Ideal's Troax's Violet, Gayoso View Fame's Debby, Golden Hills Beacon's Candy, Hominy Hill R. K. Holly, Ideal's Ninsuper's Fanny, Penstate Indigo's Myra, White Water Lester's Quincy

153 **What The Cows Are Doing On Official Test**

THE COVER

Scene at Golden Harvest Farm, F. W. McCann, owner, Bridgewater, Conn.

Subscription Price: United States, $2.00 per year.
Outside United States, $4.00 per year.
CLOSING DATES FOR ADVERTISING COPY
7th of the month preceding for issue of the 7th.
23rd of the month preceding for issue of the 23rd.
(Each issue is mailed eight days before date of publication)
Published the seventh and twenty-third of each month by The American Guernsey Cattle Club, 70 Main St., Peterborough, New Hampshire.

Any address changes should be sent to Guernsey Breeders' Journal, 70 Main St., Peterborough, N. H.
Telephone: 603-924-3344

Don't Put All Your Eggs In One Basket, But At The Same Time Don't Have So Many Baskets You Can't Tell A Thing About The Job That Is Being Done

We are sure that many have had the experience of going into a herd and finding cases where the females that go to make up the foundation are sired by 12, 15, or even 20 different bulls. Under such a situation it is difficult to fix type, and it is almost impossible to get any definite breeding program established. There can be no uniformity with such a program, and under present conditions, where a breeder can either use his own herd sires or can breed to selected bulls of his choice through AI and frozen semen, there should be no excuse for having so many sires represented in a breeding herd. While it isn't always wise to put all your eggs in one basket, it also isn't advisable to use so many baskets that have too few eggs from any one mating to determine the job that is being done by any one sire used in the herd.

Whether you are using your own sires, or whether you are using AI breeding, it is important to study your herd and the individuals you plan to breed. Study the pedigrees, the cow families, and the faults and weaknesses in the sires you plan to use. Determine in your own mind the sires that best seem to fit your needs—then go ahead and use them. Get enough daughters by the bulls you select so you can prove them out. Test and classify these daughters, know in your own mind the job the bulls you select are doing. It is only through such a planned program that you can get uniformity and develop cow families that will breed truer. It is true, even the best plans can backfire and go wrong, but if you do hit the right combination the reward is great. Most great herds that spring into the spotlight have used a series of two or three bulls that clicked and nicked. The breeder who pays attention to the matings made in the herd gets more enjoyment from the job he is doing—he takes a greater interest in the herd and opens up new avenues to breeding greater uniformity in the herd.

Richard G. Price

Golden Guernsey, Inc.

OFFICERS
Gavin W. McKerrow, Pewaukee, Wis., President, '66.
Lloyd S. Riford, Auburn, N. Y., Vice-President, '65.
Robert D. Stewart, Secretary-Treasurer.
F. Russell Abbott, Comptroller, Ervin F. Diamond, Asst.

GOLDEN GUERNSEY COMMITTEE
Frank D. Brown, Jr., Chairman, Port Deposit, Md., '65.
Merritt H. Adamson, Camarillo, Calif., '63.
Otto H. Liebers, Route 1, Lincoln 2, Nebr., '64.
Jack Lively, 11200 Denton Drive, Dallas 29, Texas, '64.
Wendell C. Locke, Kalamazoo, Mich., '64.
Gavin W. McKerrow, Pewaukee, Wis., '65.
James C. Walker, Stoneville, Miss., '63.
(Year indicates Committee term expiration.)

ADMINISTRATION
W. Donald Moffat, Director of Milk Sales.
Mike Stuhlsatz, Representative.
Ida L. Schmid, P. O. Box 182, Tallevast, Fla., Representative.

FIELD REPRESENTATIVES

FLORIDA
J. Mck. Jeter, P. O. Box 394, Zephyrhills, Fla.

MICHIGAN
Elliott W. Hawkes, Abbey Apartments, Apt. 4, 728 West Lenawee St., Lansing, Mich.

TRI-STATES
Darrell Ehrlich, 330 W. Broadview Drive, Lincoln 5, Nebr.

STATE REPRESENTATIVES

CALIFORNIA
Arthur W. Telfer, Sec.
California G. C. C., Inc., P. O. Box 713, Sutter Creek, Calif.

ILLINOIS
George A. Camphell, Jr., Field Sec., Illinois G. B. A., Inc., 5 North River Street, Batavia, Ill.

INDIANA
Robert E. Jones, Sec.
Indiana G. B. A., 412 Robertson Bldg., Lafayette, Ind.

MARYLAND
R. A. McLaughlin, Field Sec., Maryland Co-op. G. B. A., Box 247, Lutherville, Md.

MISSOURI
G. B. Secker, Field Representative, Missouri G. B. A., Palmyra Rd., Rt. 2, Hannibal, Mo.

NEW ENGLAND
Merrill P. Richey, 43 Hope Ave., Worcester, Mass.

NEW JERSEY
Wm. M. Nulton, Jr., Field Sec.
Louis Gruninger, Asst. Field Sec.
New Jersey G. B. A., New Jersey Agricultural Exp. Sta., New Brunswick, N. J.

NEW YORK
H. Joseph Pendergast, Business Manager, New York State G. B. Co-Op., Inc., 3 Main St., Cobleskill, N. Y.

NORTH AND SOUTH CAROLINA
Mack H. Alman, Field Representative, North and South Carolina G. B. Associations, P. O. Box 1961, Spartanburg, S. C.

OHIO
Philip E. Moore, Executive Sec.
Ronald Eberhard, Golden Guernsey Representative.
Ohio G. B. A., P. O. Box 289, Worthington, Ohio.

PENNSYLVANIA
William H. Juzi, Business Manager.
Arthur L. Mulford, Golden Guernsey Sales Representative.
John F. Blyholder, Jr., Northeastern Fieldman.
Pennsylvania G. B. A., P. O. Box 458, Camp Hill, Pa.
Charles W. Van Horn, Southeastern Fieldman, R. D. 2, Lansdale, Pa.
Willard W. Walton, Western Fieldman, 540 Hemlock Drive, Greensburg, Pa.

VIRGINIA
K. M. Mace, Field Sec., George R. Pankey, Asst., Virginia G. B. A., 4901 West Clay St., Richmond 30, Va.

WISCONSIN
John A. Lindsey, Field Sec., Wisconsin G. B. A., Box 14, Waukesha, Wis.

WHAT THE CUSTOMERS WANT

Buddy Henry, Mt. Juliet, Tenn.
Carol Arp, Sweetwater, Tenn.
Judy V. King, Troy, Tenn.
Terry H. Ligon, Lebanon, Tenn.
Mary Margaret Smith, Mt. Juliet, Tenn.
Chris Ann Young, Spring City, Tenn.
Charles Roberts, Dayton, Tenn.
Steve Dodson, Riceville, Tenn.
Ralph Meacham, Franklin, Tenn.
Tommy Spahr, Bristol, Tenn.
Dr. Geo. W. Moss, Jr., Kingsport, Tenn.
Terry Wayne Shipley, Kingsport, Tenn.
Jerry Wilson, Ronceverte, W. Va.
Steve Close, Aberdeen, Md.
E. L. Crickenberger, Ronceverte, W. Va.
Joyce Showalter, Waynesboro, Va.
W. L. Young, Franklin, Va.
Allan Mims, Rocky Mount, N. C.
E. R. Bunch, Norfolk, Va.
Instituto de Fomento Nacional, Managua, Nicaragua
Stanley Yeskolske, Norfolk, Va.
C. C. Chappell, Jr., Belvidere, N. C
Martha DeBord, Spring Grove, Va.
John H. Morse, Brookneal, Va.
Pine Grove Dairy, Portsmouth, Va.
Valentine Miller, Princess Anne, Va.
*E. L. Crickenberger, Ronceverte, W. Va.
*Haynes Harmon, Greeneville, Tenn.
*Dan S. Yoder, Hickory, Va.
*Dr. Geo. Moss, Kingsport, Tenn.
*M. L. Yoder, Montezuma, Ga.
*Martha DeBord, Spring Grove, Va.
*T. L. Whitehead, Nassawadox, Va.
*John H. Morse, Brookneal, Va.
*C. C. Chappell, Jr., Belvidere, N. C.
*W. B. Knott, Dinwiddie, Va.
*A. G. Birdsall, Gloucester, Va.
*W. S. Nelson, Onancock, Va.
*R. W. Carlton, Little Plymouth, Va.
*Brandon Farm, Spring Grove, Va.
*Harold Myers, Cleveland, N. C.

*Represents bull sales

Recently we read the statement, "You should be more concerned with having what the customer wants, rather than trying to get the customer to want what you have." This is our policy at BAYVILLE.

Mr. Harmon and Mr. Whitehead selected their fifth BAYVILLE herd sire during 1962, and Mr. Crickenberger selected his fourth. All but four purchasers of herd sires were **repeat** customers. WHAT greater evidence is there that they found what they wanted! Our thanks go to these customers. We appreciate the confidence they have shown in us.

We will feel honored to have you among our customers during 1963.

BAYVILLE FARMS, INC. **NORFOLK, VIRGINIA**

P. O. Box 2491
Bang's Free 1428

Federal Accredited 339823 700 REGISTERED GUERNSEYS
Tel. 464-3525, Night 464-2100
W. Clark Fleming, Jr., President and Manager
A. M. MacKay, Supt. of Cattle
Tel. 464-1542

H. S. Sanders, Sr., Herdsman
Located 10 miles east of Norfolk on Route 60

YOUR GUERNSEY CALENDAR

JANUARY							FEBRUARY						
S	M	T	W	T	F	S	S	M	T	W	T	F	S
..	..	1	2	3	4	5	..	..	..	..	..	1	2
6	7	8	9	10	11	12	3	4	5	6	7	8	9
13	14	15	16	17	18	19	10	11	12	13	14	15	16
20	21	22	23	24	25	26	17	18	19	20	21	22	23
27	28	29	30	31	..	..	24	25	26	27	28	..	..
..	..	..	..	..	..	..	..	..	..	..	..	..	..

MARCH							APRIL						
S	M	T	W	T	F	S	S	M	T	W	T	F	S
..	..	..	..	..	..	1	..	1	2	3	4	5	6
2	3	4	5	6	7	8	7	8	9	10	11	12	13
9	10	11	12	13	14	15	14	15	16	17	18	19	20
16	17	18	19	20	21	22	21	22	23	24	25	26	27
23	24	25	26	27	28	29	28	29	30	..	..	..	..
30	31	..	..	..	..	..	..	..	..	..	..	..	..

Sales

FEBRUARY

Feb. 1. Merryman's 117th Guernsey Sale, Fairgrounds, Timonium, Md. Sale managed by The Merryman Company, Sparks, Md.

Feb. 18. Riverview Farms Dispersal, George M. Dynes, owner, at the Fairgrounds, Mt. Vernon, Wash. Sale managed by The Merryman Company, Sparks, Md.

Feb. 21. 191st Special Guernsey Sale, Sales Pavilion, Lancaster, Pa. Sale managed by the Pennsylvania G. B. A., P. O. Box 458, Camp Hill, Pa.

MARCH

March 5. Guernsey and Equipment Dispersal, C. I. Cohee, owner, Concordville, Pa., at the farm. Sale managed by the Pennsylvania G. B. A., P. O. Box 458, Camp Hill, Pa.

March 16. Annual Connecticut Foundation Dairy Calf Sale for 4-H and FFA Members, Ratcliffe Hicks Arena, University of Connecticut, Storrs, Conn.

March 19. 16th Annual Newberry Guernsey Sale, Fairgrounds, Newberry, S. C. Sale managed by the North Carolina G. B. A. and South Carolina G. C. C., P. O. Box 1961, Spartanburg, S. C.

March 21. 192nd Special Guernsey Sale, Sales Pavilion, Lancaster, Pa. Sale managed by the Pennsylvania G. B. A., P. O. Box 458, Camp Hill, Pa.

March 28. Kennersley Farm Dispersal, John L. and A. Charlotte Milne, owners, Church Hill, Md. Sale at Sales Pavilion, Lancaster, Pa., managed by the Pennsylvania G. B. A., P. O. Box 458, Camp Hill, Pa.

March 30. Ohio Bred Heifer Sale, Delaware, Ohio. Sale managed by the Ohio G. B. A., P. O. Box 289, Worthington, Ohio.

APRIL

April 6. 6th Junior Guernsey Calf Sale, University Park, Pa. Sale managed by the Pennsylvania G. B. A., P. O. Box 458, Camp Hill, Pa.

April 9. Western Pennsylvania Invitational Sale, Fairgrounds, Washington, Pa. Sale managed by the Pennsylvania G. B. A., P. O. Box 458, Camp Hill, Pa.

April 13. Washington 4-H and FFA Heifer Sale, Mt. Vernon, Washington.

April 17. Pacific Northwest Spring Classic, Multnomah Fairgrounds, Gresham, Ore.

April 18. 193rd Special Guernsey Sale, Sales Pavilion, Lancaster, Pa. Sale managed by the Pennsylvania G. B. A., P. O. Box 458, Camp Hill, Pa.

April 22-23. Castle Brook Farm Dispersal, Frank Gumina, owner, Freehold, N. J. Sale managed by the Pate Sales Company, 2064 Lawrence Rd., Trenton 8, N. J.

MAY

May 1. The Guernsey Sale of the West, Arizona State Fairgrounds, Phoenix, Ariz. Sale managed by The Merryman Company, Sparks, Md.

May 3. 7th Annual Cleveland County Spring Guernsey Sale, Fairgrounds, Shelby, N. C. Sale managed by the North Carolina G. B. A. and South Carolina G. C. C., P. O. Box 1961, Spartanburg, S. C.

May 9. 14th Sire and Bred Heifer Sale, Exposition Grounds, West Springfield, Mass. Sale managed by Dunn & Harwood, Cordaville, Mass.

May 13. Kentucky National Guernsey Show and Sale, Kentucky Fair and Exposition Center, Louisville Ky. Sale managed by Buzz Garey, 100 Walnut Lane, Morrisville, Pa., assisted by the Kentucky G. B. A.

May 16. 194th Special Guernsey Sale, Sales Pavilion, Lancaster, Pa. Sale managed by the Pennsylvania G. B. A., P. O. Box 458, Camp Hill, Pa.

May 17. Important Dispersal, Sales Pavilion, Lancaster, Pa., managed by the Pennsylvania G. B. A., P. O. Box 458, Camp Hill, Pa.

May 18. The Guernsey Sale, Woodacres, Princeton, N. J. Sale managed by The Merryman Company, Sparks, Md.

May 20. McDonald Sale, McDonald Farms, Cortland, N. Y. Sale managed by The Merryman Company, Sparks, Md.

JUNE

June 14. Alabama State Guernsey Sale, Alabama State Coliseum, Montgomery, Ala. Sale managed by the North Carolina G. B. A. and South Carolina G. C. C. in cooperation with the Alabama G. C. C., Davis Henry, Sec.-Treas., Hope Hull, Ala.

AUGUST

Aug. 13. South Carolina Fall Guernsey Sale, Livestock Arena, Saluda, S. C. Sale managed by the North Carolina G. B. A. and South Carolina G. C. C., P. O. Box 1961, Spartanburg, S. C.

SEPTEMBER

Sept. 13. 4th Annual Cleveland County Fall Guernsey Sale, Fairgrounds, Shelby, N. C. Sale managed by the North Carolina G. B. A. and South Carolina G. C. C., P. O. Box 1961, Spartanburg, S. C.

NOVEMBER

Nov. 8. 3rd Annual Saluda Guernsey Production Sale, Livestock Arena, Saluda, S. C. Sale managed by the North Carolina G. B. A. and South Carolina G. C. C., P. O. Box 1961, Spartanburg, S. C.

Meetings

JANUARY

Jan. 23-24. 13th Annual Dairy Farmers' Seminar, University of Massachusetts, Amherst, Mass.

Jan. 26. 6th Annual Rhode Island Dairy Farmers' Seminar, University of Rhode Island, East Hall Auditorium, Kingston, R. I., 9:30 a.m.

Jan. 28. Michigan G. B. A. Annual Meeting, Kellogg Center, East Lansing, Mich.

Jan. 28 (Week of). Michigan Farm and Home Week, Michigan State University, East Lansing, Mich.

FEBRUARY

Feb. 1. Texas G. B. A. Annual Meeting, Broad Valley Farm, Fort Worth, E. J. McCurdy, Jr., owner, 12:30 p.m.

Feb. 9. Illinois G. B. A. Annual Meeting, Sinorak Restaurant, Junction Routes 51 and 66, Bloomington, Ill., 10:30 a.m.

Feb. 11-13. Dairymen's Short Course, Virginia Polytechnic Institute, Blacksburg, Va.

Feb. 15. Annual Meeting of the Tennessee G. B. A., Hermitage Hotel, Nashville, Tenn.

Feb. 19. Annual Meeting of the South Carolina G. C. C., Jefferson Hotel, Columbia, S. C., 10:00 a.m.

Feb. 21. Annual Meeting of the North Carolina G. B. A., Student Union Building, North Carolina State College, Raleigh, N.C., 10:00 a.m.

Missouri District Meetings

Feb. 18. District 3, Hooper's Restaurant, Lazy "L" Motel, Chillicothe, 7:00 p.m.

Feb. 19. District 2, MFA Hall, Kirksville, 12:30 p.m.

Feb. 20. District 1, Hutch's Cafe, Palmyra, dinner, 6:00 p.m., meeting, 7:30 p.m.

Feb. 21. District 8, Lewis's Cafe, St. Clair, 10:00 a.m.

Feb. 21. District 7, County Extension Office, Jackson, 7:00 p.m.

Feb. 22. District 9, Three Rivers Restaurant, Lebanon, 10:00 a.m.

Feb. 23. Districts 5, 6 and 11, MFA Breeding Farm, Springfield, 10:00 a.m.

Feb. 25. District 4, Cass County Farm Bureau, Harrisonville, 11:00 a.m.

MARCH

March 16. Ohio G. B. A. Annual Meeting, Arts and Crafts Bldg., State Fairgrounds, Columbus, Ohio.

APRIL

April 16. Annual Meeting of the New York State Guernsey Breeders' Co-operative, Inc., Thruway Motor Inn, Exit 24, Washington Ave., Albany, N. Y., 1:30 p.m. Banquet, 6:00 p.m.

MAY

May 1. Annual Meeting of The American Guernsey Cattle Club, Westward Ho Hotel, 618 N. Central Ave., Phoenix, Ariz., 9:30 a.m.

Fairs and Shows

JANUARY

Jan. 25-Feb. 3. Southwestern Exposition and Fat Stock Show, Fort Worth, Tex. Guernseys will be judged on Jan. 31 by Prof. Clifford H. Burton.

FEBRUARY

Feb. 5-16. Florida State Fair, Tampa, Fla. Guernseys will be judged on Feb. 7 by Dwight M. Seath.

Feb. 5-7. Vermont Farm Show, Auditorium, Barre, Vt.

Feb. 8-17. San Antonio Livestock Show, San Antonio, Texas. Guernseys will be judged on Feb. 14 at 1:00 p.m. Junior Show, Feb. 15 at 10:00 a.m.

Feb. 20-March 3. Houston Livestock Show, Houston, Tex. Guernseys will be judged on Feb. 22. Junior Show, Feb. 27.

Feb. 25-Mar. 2. Pinellas County Fair and Horse Show, Largo, Fla. Guernseys will be judged on Feb. 27 by H. H. Kildee.

MARCH

March 1-10. L. S. U. Livestock Show, Baton Rouge, La. (Entries open only to Louisiana exhibitors.)

J. B. Fitch Memorial Fund

Mrs. J. B. Fitch has established the J. B. Fitch Memorial Fund in memory of her husband, who was the former head of the Dairy Husbandry Department, University of Minnesota, St. Paul. The initial gift of $1,406.96, from friends and family of the late Professor Emeritus James B. Fitch, may be supplemented by other gifts from time to time. Additional gifts shall be directed to the James B. Fitch Memorial Fund, through the Department of University Relations, University of Minnesota.

The purpose of the fund is to establish two annual awards in the College of Agriculture, Forestry, and Home Economics, St. Paul Campus, University of Minnesota — one to a student majoring in Dairy Husbandry to be known as the "James B. Fitch Scholarship in Dairy Husbandry" and one to a student majoring in Dairy Industries to be known as the "James B. Fitch Scholarship in Dairy Industries." Each of the annual awards shall be in the amount of $100 until such time as the memorial fund is exhausted.

The awards shall be announced at the College Recognition Assembly, St. Paul Campus, in the spring quarter of each year.

ADOHR FARMS

CAMARILLO · VENTURA COUNTY · CALIFORNIA

Our Cattle Again Captured Their Share Of ALL-AMERICAN Nominations

11 ADOHR ANIMALS WILL BE COMPETING IN 7 CLASSES

Aged Bull

Adohr Hornet Eldoro
1st Aged, Sr. & Gr. Ch., Calif. State Fair, Great Western Dairy Show, Artesia Dairyland Fair, and Los Angeles, San Diego, Santa Barbara and Ventura Co. Fairs, also 1st Aged Bull, Grand National, 1962.

2-Year-Old Bull

Ideal's Leander
1st 2-Year-Old, Sr. Ch. & Res. Gr. Ch., Grand National, 1st & Res. Gr. Ch., Calif., 1st at Great Western, Santa Barbara and Ventura Co. Fairs, 2nd, Los Angeles and San Diego Co. Fairs, 1962.

Junior Yearling Bull

Adohr Topnotch Jubilee
1st Jr. Yr., Jr. & Gr. Ch., Grand National, 1st & Jr. Ch., Great Western, Artesia Dairyland Fair, San Diego and Ventura Co. Fairs, 1st, Los Angeles and Santa Barbara, 2nd, Calif., 1962.

4-Year-Old Cow

Adohr Prince Gleaming
1st 4 Yrs., Sr. & Gr. Ch., Los Angeles, San Diego, and Ventura Co. Fairs, 1st & Res. Gr. Ch., Grand National, 1st, Great Western, 2nd, Calif., and Artesia Dairyland Fair, 1962.

2-Year-Old Cow

Peacock Pride's Forgetmenot
1st 2 Yrs., Sr. & Gr. Ch., Grand National, 1st, Calif., Los Angeles and Ventura Co. Fairs, 1962.

2-Year-Old Cow

Adohr Dorman Jasmeen
1st 2 Yrs., Great Western, San Diego and Santa Barbara Co. Fairs, 2nd, Grand National, Los Angeles and Ventura Co. Fairs, 3rd, Calif., 1962.

Senior Get of Sire

← Get of **Adohr Peter Pan Prince** 1st, Calif. State Fair, Grand National, Los Angeles and Ventura Co. Fairs, 1962. Left to Right: **Adohr Prince Gleaming, Adohr Prince Dory, Adohr Prince Sadee, Adohr Prince Shammy.**

Best Three Females →
1st, Great Western, 1962. Left to Right: **Adohr Hornet Rosemarie, Adohr Prince Shammy, Adohr Hornet Auriola.** We also placed 1st at Calif. with 2 other animals being shown.

Best Three Females

Adohr is noted for its type and production. — Stock For Sale.

T. A. KNIGHT, Manager — **The Welcome Mat Is Always Out At Adohr** — J. L. ELLIOTT, Superintendent

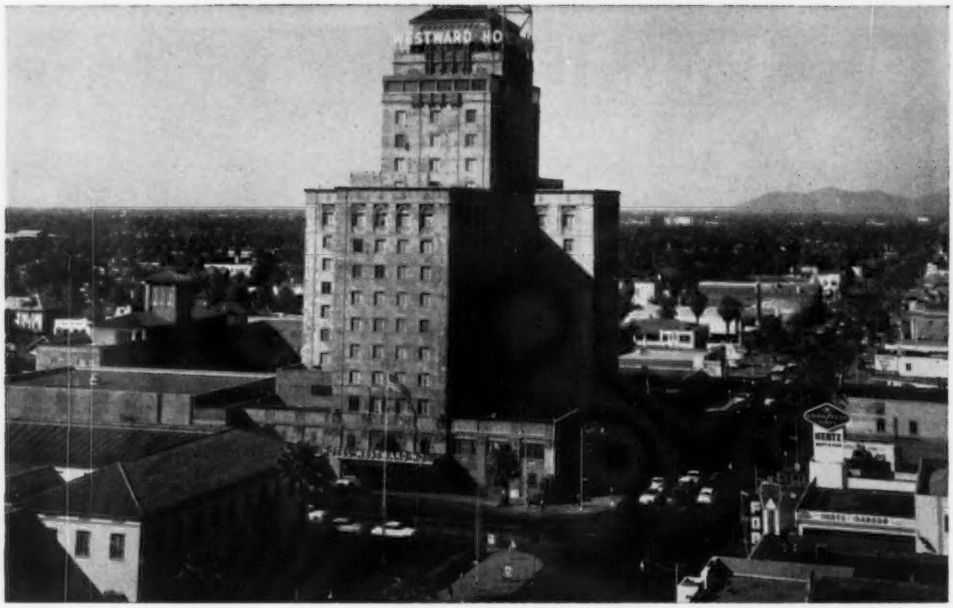

Westward Ho Hotel, Convention Headquarters in Phoenix, Arizona

ARIZONA -- *The Copper State*

To Host

The 86th Annual Meeting of

The American Guernsey Cattle Club – April 28 – May 1

PHOENIX, in the heart of the Valley of The Sun, is the host city, with convention headquarters in the lavish Westward Ho Hotel. Phoenix, in the Egyptian religion, was a miraculous bird, the embodiment of the sun, and is sometimes an emblem of immortality. Hence, Phoenix, because it is bestowed with year-round brilliant sunshine, is looked upon by many as ideal retirement environment, and perhaps not immortality but longevity.

This booming, mushrooming city, is fairly loaded with many, many spacious, beautiful motels and hotels, the largest and most commodious of which is the Westward Ho. Located very near downtown stores, offices, and theatres, and all transportation facilities, it provides a restful resort atmosphere.

The Westward Ho, in addition to being a popular year-round resort hotel, is one of the outstanding convention headquarters in the entire Southwest, with 13 different meeting rooms and a special convention-trained staff.

Although complete plans have not been solidified, Convention Chairman, Norman McClelland, announces the tentative schedule as follows:

Sunday P.M., April 28 — Registration and Evening Reception.

Monday A.M., April 29 — A visit to Guernsey herds around Phoenix, with luncheon and a style show in Scottsdale, Arizona's most western town. The ladies may take a sightseeing tour and shopping trip instead of the farm visits.

P.M., — Reception and Dinner Dance.

Tuesday A.M., April 30 — Information program, followed by a trip to Shamrock Dairy in Tucson.

Noon — Reception and Luncheon at Shamrock Dairy.

P.M., — Plant tour and Farm tour of Shamrock. Visit University of Arizona Dairy Farm.

Evening — Free.

Wednesday A.M., May 1 — Annual Business Meeting of The American Guernsey Cattle Club.

Noon — Complimentary Annual Luncheon.

Evening — Reception, Buffalo Barbecue, and Sale of The West at State Fairgrounds.

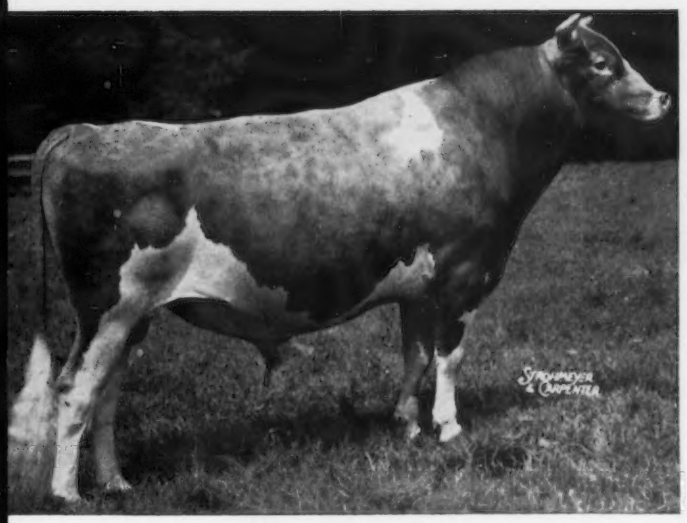

Wyno Saint's Hero

Follow The Progress Report On HERO Daughters STEP By STEP

You might see something you have never seen before in milk production in Guernsey cows.

He Should Be An Officially Summarized Sire
By December, 1963, With Over —

14,600 Pounds of Milk
(our conservative estimate)

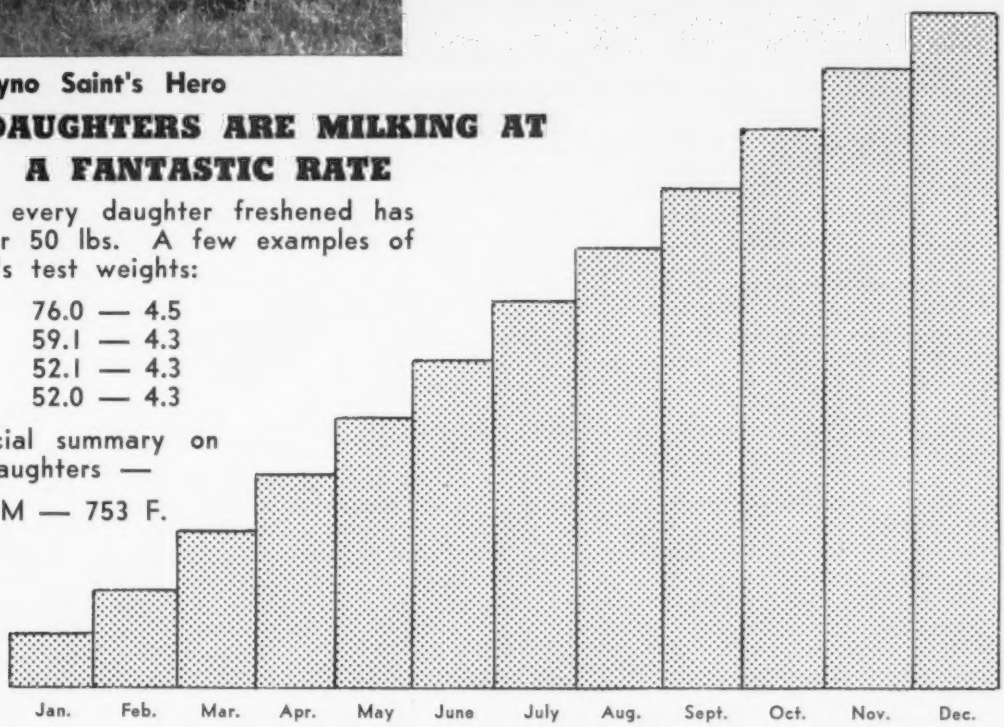

HERO DAUGHTERS ARE MILKING AT A FANTASTIC RATE

Practically every daughter freshened has milked over 50 lbs. A few examples of last month's test weights:

Yolo	76.0 — 4.5
Jade	59.1 — 4.3
Bonnie	52.1 — 4.3
Elmo	52.0 — 4.3

The unofficial summary on his first daughters —

15686 M — 753 F.

PRICE SCHEDULE FOR HERO SEMEN

1 - 9 Ampules . . . 10.00 Per Ampule
10 - 20 Ampules . . . $8.00 Per Ampule
21 - 50 Ampules . . . $6.00 Per Ampule
51 Ampules or more . . . $4.00 Per Ampule
Shipping Charges Additional

Orders can be filled by calling or writing Fred Cowart, Tennessee Artificial Breeders Association, Brentwood, Tennessee, Telephone VE 2-3881 — Area Code 615.

Please address all correspondence to:

Wyno Saint's Hero, Incorporated

Route 1, Old Hickory, Tennessee

Tennessee ABA
Brentwood, Tenn.

L. C. Langford
Hermitage View Farm
Old Hickory, Tenn.

Lee Housley
Ridgeway Farm
Riceville, Tenn.

Jessie G. & J. E. Bowden
Gayoso View Farm
Horn Lake, Miss.

CHAT

Mr. and Mrs. Ken Winters, Winacres Farm, Wapato, Wash., are the proud parents of another son, Ross Kenneth, born on November 29, 1962. He will be a lot of company for brother Todd. Ken is dairying with his father, Art Winters, and his younger brothers at Winacres Farm. Congratulations.

Victor Gray, of Davis, Calif., manager of the California Dairy Breeders, Inc., was recently gored and roughed-up considerably by one of the ring bulls. He is hospitalized, and although no bones were broken, is under observation for possible internal injuries.

Dundonsky Brothers, Castle Rock, Wash., lost their dairy buildings in a fire on December 12. Their two herd sires and a few calves were also lost in the fire, which was discovered about 1:30 in the morning.

The boys, who had recently remodeled their buildings and purchased the producing cows from M. A. Tewalt, Mt. Vernon, had just started producing Golden Guernsey milk for Standard Dairy, Longview. They are making plans to rebuild at once, and for the time being are milking their cows in a neighbor's barn.

Words has been received from George M. Newlin, Superintendent of Hill Girt Farm, Chadds Ford, Pa., that since dispersing their Holstein herd they have already purchased 20 registered Guernsey cows from Connecticut herds. Joe Adams, Roxbury, Conn., assisted George in locating these cows.

George also has spent some time in the Midwest with Max Dawdy, where they looked at several herds in Indiana, Ohio and Michigan. Guernsey breeders will watch with interest the further development of Hill Girt Guernseys. The first eight daughters by Colbys Brandywine Magar are fresh and milking well. They should finish their test as two-year-olds with over 9300 lbs. of milk, actual.

1963 CLASSIFICATION SCHEDULE

The following classification schedule is arranged by field territory. For application blanks to have your herd classified and for classification rules, write to The American Guernsey Cattle Club.

All registered Guernsey cows that have freshened and not previously classified shall be presented, and in addition all cows previously classified Very Good or Excellent, except those eight years of age or over.

A detailed rating will be given all reclassified Excellent or Very Good cows. The regular fee will be required unless their rating is lowered.

All other cows in the herd under eight years of age will be checked by the classifier. A detailed rating will be made only when the over-all rating is either raised or lowered. An exception to this is upon request from the owner, the classifier will make a detailed rating on cows where the final rating remains the same.

Fees are $3.50 per cow, with a minimum charge of $25.00 per herd. If 75 or more cows are classified in one day in a County or District program the fee is $2.50 per cow with no minimum herd fee. The $2.50 will also apply to an individual herd when 75 or more are classified. A minimum fee of $190.00 will be charged for herds with 55-74 head that are not part of a group plan.

To facilitate the national fieldman arranging his classification itinerary, it is requested that your **application be postmarked at least 30 days before the classification schedule.** If your herd is to be part of a County or District classification program, and eligible for the lower fee, show this on your application.

Schedules are subject to cancellation if there is not a sufficient number of applications received.

In making up the Type Classification work sheets used by the classifier, the Home Office deletes the names of those animals previously classified Desirable or lower. If you want these animals reclassified, please state it on the application, and the names will not be deleted.

Date	Territory	Field Representative
Feb. 25-March 2	New York.	H. Joseph Pendergast
March 4-9	New England.	Merrill P. Richey
March 25-April 6	Delaware, District of Columbia, Maryland, New Jersey, Pennsylvania, Virginia and West Virginia.	Samuel F. Minor
April 15-27	North and South Carolina, Georgia, Tennessee, Alabama and Florida.	C. J. Jacobs
May 6-18	Illinois, Indiana, Kentucky, Michigan and Ohio.	Max L. Dawdy
May 27-June 8	Arkansas, Louisiana, Mississippi, Oklahoma, Tennessee and Texas.	Ballard K. Bennett
June 17-July 3	Iowa, Kansas, Minnesota, Missouri, Nebraska, North Dakota, South Dakota and Wisconsin.	George W. Chambers
July 15-20	New York.	H. Joseph Pendergast
July 22-27	New England.	Merrill P. Richey
Aug. 26-Sept. 7	Delaware, District of Columbia, Maryland, New Jersey, Pennsylvania, Virginia and West Virginia.	Samuel F. Minor
Sept. 16-28	North and South Carolina, Georgia, Tennessee, Alabama and Florida.	C. J. Jacobs
Oct. 14-24	California, Arizona and Nevada.	A. Wendell Fuhriman
Oct. 25-Nov. 2	Eastern Washington, Eastern Oregon, Idaho, Montana and Wyoming.	Elmer J. Meadows
Nov. 11-23	Illinois, Indiana, Kentucky, Michigan and Ohio.	Max L. Dawdy
Nov. 29-Dec. 7	Delaware, District of Columbia, Maryland, New Jersey, Pennsylvania, Virginia and West Virginia.	Samuel F. Minor
Dec. 9-14	Iowa, Kansas, Minnesota, Missouri, Nebraska, North Dakota, South Dakota and Wisconsin.	George W. Chambers

We're Guernsey Boosters

THESE FARMS USUALLY HAVE STOCK FOR SALE

ARIZONA
HENDERSON STOCKTON
Arizona Farms Guernseys
507 Security Bldg., Phoenix

ARKANSAS
H. J. WASSON
Erwin Farms, Inc.
R. 2, Box 23, Conway

CALIFORNIA
WALTER D. BOOS
Crest View
4706 S. Pederson, Reedley
CALIF. GUERNSEY CATTLE CLUB
Arthur W. Telfer, Mgr.
P.O. Box 713, Sutter Creek
GEORGE H. CLEVER
Cleverlands
R. 2, Box 390, Tracy
DONALD & ELSIE GIACOMINI
Clover Jack Guernsey Farm
R.F.D., Box 56, Ferndale
MARILYN JACOBS
Greendale Farm
6500 Jamison Rd., Santa Rosa
W. ARNOLD KESSLER
Bay Meadow Farm
R. 1, Box 504, Galt
J. J. McCANDLESS
Rockview Milk Farms
7011 Stewart & Gray Rd., Downey
GEORGE MICKELSEN
Neslekcim Guernseys
2400 Pepper Rd., Petaluma

COLORADO
JOSEPH H. THAYER
Thayer's Farm
R. 1, Box 27A, Broomfield

CONNECTICUT
SAMUEL BERKE
Deep Lake Farm
Lakeville
A. AUSTIN & DR. CHARLES B. CHENEY
Falcon's Flight Farms
Litchfield
HOWARD T. LARKIN
Bedlam Farm
Middlebury
DAVID SIBBALD
Grassland Farm
51 Brace Rd., Newington

DELAWARE
HOWARD J. WHITE
Monterey Farm
R.D. 2, Middletown
ZEITLER BROTHERS
Zeitler Farms
R. 1, Newark

GEORGIA
A. M. WALL
Pine Meadow Farm
R. 5, Box 455a, Savannah

ILLINOIS
MYRON E. ERDMAN
Myown Guernseys
R.R. 2, Chenoa
GERTRUDE McNAUGHT
Rolling Acres Farms
R. 1, Box 244, Elgin
JOHN PUPAVA
Mix Tree Farms
R. R. 3, Waterloo

INDIANA
C. L. JENKINS & JULIUS MOY
Golden Hills Farm
9 Golden Hills, Peru
DARIUS KINGEN & SON
Kingendale Guernsey Farm
R.R. 7, Muncie
GUY McFARLAND & SONS
R.R. 1, Box 708, Indianapolis 27

IOWA
ALVIN W. HITZ & SON (Bill)
Rosebud Farm
Polk City
ARNOLD M. PANCRATZ
Elmwood Farm
R. 3, Dubuque

KANSAS
EST. W. H. BERTHOLF
Bertholf Dairy
R. 2, Wichita
EDGAR W. RANSOM
Ransom Farm
R. R. 2, Williamsburg

LOUISIANA
KLEINPETER FARMS DAIRY, INC.
Leon R. Kleinpeter, Jr.
R. 3, Baton Rouge

MARYLAND
JAMES STANLEY FRAZER
Beaufort Farm
Earleville
CLARENCE W. & ELEANOR A. MILES
Blakeford Farm
Queenstown

MASSACHUSETTS
C. E. COTTING
Chedco Farm
R. 62, Berlin
HERBERT H. WHITCOMB
Whitbred Mayrose Guernseys
Littleton

MICHIGAN
JACK DENDEL
Dendel Farms
R.R. 5, Allegan
WM. & HARLAN PLEINESS
Maple Dawn Guernsey Farm
R. 1, Box 97, Scottville

MINNESOTA
W. J. DALLENBACH
Morgan
OLAF J. KJOME & SONS
Valleyland Farm
R. 2, Spring Grove
MORKASSEL & SON
Morkassel Farm
R.F.D. 4, Warren
NORTH CENTRAL SCHOOL & EXPERIMENT STATION
Grand Rapids

MISSOURI
H. W. HAAS
Ozark Vale Farm
R. 1, Box 186, Rolla
SUNNYMEDE FARMS, INC.
Bismarck

MONTANA
FRED GROSSKOP
Gross Acres Guernsey Farm
R. 1, Billings
BRUCE THOMPSON
Flaherty Flat Guernseys
Flaherty Flat Route, Columbus

NEBRASKA
WAYNE GILLILAND
Oak Shadows Farm
R. R. 1, Wayne
ROBERTS DAIRY FARM
Box 1092, Omaha

NEW HAMPSHIRE
MABEL C. FRANKLIN
Hob Nob Farm
R.F.D. 1, Gulf Rd., Dover

NEW JERSEY
HELEN R. BENSON
Coventry Farm
Great Rd., Box 309, Princeton
BILL, BILL, JR. & PETER TANIS
955 Belmont Ave., Paterson 2

NEW MEXICO
MR. & MRS. C. L WASMER
Was-Mere Farm
519 Los Arboles, Albuquerque

NEW YORK
ROGER H. CORBETTA
Attebroc Farm
Verbank Rd., Millbrook
GLEN L. GIESY
Hi Elm Farms
Maryland St., Leach Rd., Lyons
G. HAROLD PECK & SONS
Peckhurst Farm
Box 90, Schuylerville
BARTON SOMES
Circleview Farms
R.D. 1, Plainville Rd., Memphis

NORTH CAROLINA
HERBERT J. & FRANCES H. FOX
Croasdaile—Hillandale Farms
P.O. Box 1769, Durham

OHIO
HOBART DOWNERD
Maple Glo Farm
R. 1, Ostrander
DALE A. OVERLY
Grove Farm
R. 3, Marysville

OKLAHOMA
AL GEURKINK
Geurkink's Guernsey Farm
R. 3, Box 187, Ardmore
J. JENE MUNGLE
Mungle's Dairy
R. 5, Atoka

OREGON
ORVILLE L. BROWN
Brownies Guernsey Farm
R. 1, Box 417, Woodburn
E. F. CALHOUN
Twinkle Star Ranch
1800 Beacon Drive, Grants Pass

PENNSYLVANIA
FIRST PENNSYLVANIA A.B.C.
Lewisburg
GLENN S. SEELY
Frosty Vale Farm
R. D. 2, Bloomsburg
RAYMOND F. & LOUISE A. WITMER
Penn-Del Farm
R.F.D. 1, Willow Street
WALTER E. YODER
R. 1, Box 244, Meyersdale

SOUTH CAROLINA
S. WAYNE GAMBLE
Penn Branch Farm
Lane
JAMES B. GUESS, III.
Edisto Farms
Box 187, Denmark
A. L. McCASKILL, JR. & SR.
Lyndale Farms
R.F.D. 4, Bishopville
NICHOLAS G. ROOSEVELT
Gippy Plantation
Moncks Corner
PAUL K. & JAMES L. SWITZER
Cross Arrows Farm
P.O. Box 404, Union

TEXAS
C. S. LANKART
Lankart Guernsey Farm
R. 6, Box 303-A, Waco
J. T. LIVELY & SON
Bluff View Farm
11200 Denton Dr., Dallas 29

UTAH
CACHE VALLEY BREEDING ASSN.
1950 No. Main, Logan
DWYTH M. DAINES
Cache Meadow Farm
Box 423, Logan
ALBERT P. DIMOND
Dimond Farm
7875 So. 2700 W., West Jordan
SHERMAN FITZGERALD
1128 E. 12400 So., Draper
D. I. WEEKS
Medo-Lani Farm
20 South, 2 West, Smithfield
WILLIS WHITBECK
Wil-O-Whit Dairy Farm
5770 So. Redwood Rd., Murray

VERMONT
CHARLES H. HAVILL
Hillcrest Farm
R. 1, Box 115, Woodstock
CARL A. URIE
Squarewoods Farm
Williston

VIRGINIA
MRS. MARGARET A. PADDOCK
Ben Venue
The Plains

WISCONSIN
E. HOWARD GRAY
Maple View Farm
Viola
HELENDALE FARM, INC.
Thomas W. Erbach, Sec-Treas.
Athens
GERALD M. JENKINS
Lookout Valley Farm
R. 2, Lake Geneva
MR. & MRS. FRANK JOHNSON
Adlynn Acres Farm
R. 2, Box 78, Granton
GEORGE D. PETERSON
Happy Hollow Guernsey Farm
R. 1, Box 134, Wilson

THIS LISTING is published 12 times a year. New names are continually being added as more and more Guernsey Breeders want prospective buyers to regularly see their names and addresses appearing on this page.

FOR $18.00 . . . You, Too, Can List Your Farm

Your name can appear 12 times a year on the 23rd of each month, including the Special November 23 Sire issue.

TAKE ADVANTAGE OF THIS OPPORTUNITY

Guernsey Breeders' Journal, Peterborough, N. H.

Enclosed is my check for $18.00 for 12 listings a year.

Name .....

Rt., Box or Street No. .....

Town ..... State .....

Chat in Pictures

Don Baldwin, of Baldwin's Dairy, Gloversville, N. Y., and his brand new truck which he is using to distribute Golden Guernsey milk in the Gloversville and Johnstown area. For some 25 years, Mr. Baldwin managed Woodstock Farm, and prior to Dr. Shaw's death in July, Mr. Baldwin purchased the farm and herd.

The third largest distributor of Golden Guernsey products in New York State is Guernsey Products, Inc., Cuba, N. Y. Golden Guernsey and Gurnzgold are sold in Olean, Cuba, Wellsville and surrounding towns. When near Cuba, stop by and see the attractive dairy bar and milk processing plant.

Sandra Tibeau, American Dairy Princess, poses at the Pacific International with Valley View Bondsman's Grace, owned by Staehely Brothers, Oregon City.

Clarence Greenie and Dr. Zal R. Kothavalla, Bangalore, India, retired Dairy Development Advisor to the Government of India, who was a recent visitor at the Home Office. Dr. Kothavalla was visiting his son at Harvard University, and while in the area called at the Ayrshire, Holstein and Guernsey offices.

Paul Gutzman, in charge of the Adohr show cattle, won the World's Championship Milking Contest at the Cow Palace, San Francisco, in November. He is shown receiving congratulations from western stars, Roy Rogers and Dale Evans, as Adohr Prince Dorry enjoys a snack after the Cow Palace "title bout."

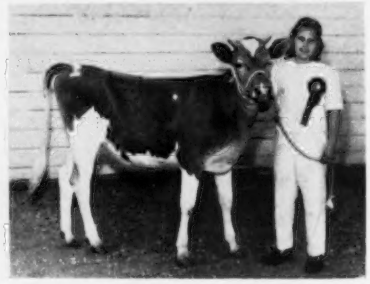

Twin Palm Superior Haley, champion in the 4-H Division at the South Mississippi Livestock Show, Hattiesburg, and her owner, Carol Miller, daughter of Mr. and Mrs. Max L. Miller, Twin Palm Farm, Gulfport, Miss.

George W. Chambers, Field Representative of The American Guernsey Cattle Club, shows us that he still has the "cattle-touch" when it comes to showing good cattle. Picture taken at the summer Parish Show held on the Edgar Ophoven Viaduct Farm, Kimball, Minnesota.

Edward Ziemer, Waltham, Minn., accepting Minnesota Dairy Industry Committee's FFA Special Herdsman's Trophy from Princess Kay of the Milky Way, Kathleen Hjelle, at the Minnesota State Fair.

The Secretary's Page

R D Stewart

DO KEEP YOUR REGISTRATIONS CURRENT

THIS is a reminder to take advantage of the low registration fee that has been in effect since 1948 by registering your calves before they are three months old. If three months have slipped past, send your applications in before the calves are eight months of age, when the fee is only $1.00 more. By all means, register the calf before it is 12 months old, because the fee is then $7.00 more than when the calf was under three months of age. The registration of an animal over two years of age *will be denied* except by vote of the Board of Directors.

UNDESIRABLE RECESSIVES

With more of our calves sired by fewer bulls through the use of artificial insemination and frozen semen, we become more concerned with the problem of undesirable recessive characteristics. We want to assemble all of the information that we can on the birth of abnormal Guernsey calves that are sired by a registered Guernsey bull and out of a registered Guernsey cow.

We would appreciate it if you would please send to the Home Office information regarding any abnormal calves that you have born at the farm. We would like to have the registered names of the sire and dam and the abnormal condition of the calf. We will publish an article on the more common undesirable recessives in the Journal at an early date.

We have written to the Veterinary Departments, the Artificial Breeding Units, and the State and National Veterinary Societies soliciting their assistance on this project, and have already received many replies.

COMPARISON OF MATURE EQUIVALENTS WITH BREED CLASS AVERAGE INDEXES

On different occasions, the question has been asked as to why the Club uses the ME—305-day—2x basis for comparing records and in the performance programs, rather than breed class average indexes. The following paragraphs explain the two systems.

The mature equivalent system widely used in the United States is a means of standardizing production records to a common basis for comparison. The records are all converted to a 305-day, 2x, mature basis. This program is used in all colleges, the USDA sire proving program, etc. Records are adjusted for:

1. Age.
2. Number of milkings per day.
3. Length of lactation.

Many thousands of Guernsey production records were studied to determine the conversion factors presently used to standardize our records. The average production for our breed is on a mature equivalent 305-day 2x basis, and all of our performance programs are based on these averages. By standardizing all of the records to this common basis, we are able to compare 305-day 3x and 365-day 2x and 3x records of all ages with 305-day 2x mature records.

When a cow is on test 180 days or more we consider it an official record. Incomplete records of 180 days, but less than 305 days, for cows which die or are sold while on test are extended to 305 days. The records for cows that go dry after 180 days but before 305 days are considered as complete and are not extended.

In computing the summary for a sire, all records of a daughter are standardized to a 305-day 2x mature equivalent basis and an average is determined for each daughter. The average production of all of the daughters of the sire becomes his production average. Simply stated, a mature equivalent record of 11000 lbs. of milk and 528 lbs. of fat for a junior two-year-old cow means that it is estimated she would produce these amounts as a mature cow in 305 days, 2x milking. Without using the factors in the mature equivalent program, one cannot equitably compare 305—3x, 365—2x or 365—3x records with 305—2x records, nor younger cows with mature cows.

A system used in Canada is called the "Breed Class Average Index" (BCA). Based on class averages, a BCA Index is computed for milk and fat for each record of 240 to 305 days in milk by dividing the actual record by the breed age class average. The indexes are shown as 109M—108F to indicate that the milk record exceeds the breed class average by nine per cent and the fat by eight per cent.

Under a BCA system it is not feasible to compute an average production for the breed for the year because the records are not on a comparable basis. If we were to consider a BCA system and wanted to compute an average actual production at the end of the year, it would include records for all ages in the following testing classes: 305—2x, 305—3x, 365—2x, and 365—3x.

The records included would vary in length from 180 to 365 days. An average on this basis would not be fair to the breed. The BCA system does not provide for comparisons of two-year-old cows with mature cows. Actual production figures are not used when designating a summary for a sire. Instead, the data given is the number of daughters with official records and the BCA Index for milk and fat: 25 tested daughters—33 records—average 124M—129F BCA.

To compute a BCA index for a sire, all indexes for a daughter are averaged to arrive at one index for each daughter. Then, the index average for each daughter is used to arrive at the average BCA index for the sire. A cow shown with an average index of 109M and 108F for four official records, could have completed three of the records on 3x milking and one on 2x milking, but not actual production average is given with the indexes. In quoting an average for four records of a cow based on actual production, with one record having been completed in each of the testing classes, 2x and 3x and 305 and 365, the average would be a mixture of all of the test-

(*Please turn to page* 122)

9th Annual

ALL-AMERICAN

Nominations

Greater Depth Than At Any Time Since The Start Of Program In 1954

52 BULLS — 103 FEMALES In Open Classes — 41 Group Classes — TOTAL, 196 ENTRIES From 92 FARMS In 28 STATES

The 96 Selections Came From 52 Farms In 22 States

31 Judges From The Approved Shows Will Make Final Selections — Send In Your Entries To The All-American Contest And Compare Your Selections With That Of The Tabulated Results Of The Official Judges

Mail Your Vote Now — Entries Cannot Be Accepted If Postmarked Later Than February 11, 1963

In a truly fitting climax to another great show season, 196 entries for All-American nominations were received from 92 farms in 28 States, and the 96 selections by the three members of the Nominating Committee represented 52 farms from 22 States. This year, the Nominating Committee was comprised of Hilton Boynton, University of New Hampshire, Durham, chairman; Lee Yost, Wyno Farm, Muncy, Pa., and Lawrence O. Colebank, Official Classifier, Knoxville, Tennessee. The committee was impressed with the depth of the classes, especially the strong senior yearling class and all of the milking classes. The four-year-old class had the greatest number of entries, with 18, and was closely followed by 16 entries each in both the three-year-old and the aged cow classes. After making their selections, the three members of the committee again carefully went over the entries in each class, and during the review they were continually impressed with the quality of the classes through nine, 10 or even a dozen places.

All-American Nominating Committee

Lawrence O. Colebank, Knoxville, Tenn.; Lee Yost, Muncy, Pa., and Dr. Hilton Boynton, University of New Hampshire, Durham, chairman.

The 16 pages of nominations, along with a ballot, appear in this Journal and have already been sent to the 31 judges at the 1962 Approved Shows. These men will carefully consider the six nominations in each class and make their selection for first, second and third place. Each first place vote counts five points, second place receives three points, and third is given one point. The votes of all the judges are compiled, and the animals or groups receiving the highest score are named All-American, with those receiving the second highest score named as Reserve All-American. All other animals or groups receiving eight or more points will be designated as Honorable Mention. In all cases, a member of the Selection Committee will not vote in any class in which he has a pecuniary interest in one of the nominees, or if one of

(*Please turn to Page* 106)

BULL CALF

CRESTVIEW MEMO'S NOBLE, B: 9-20-61
First prize bull calf at Pennsylvania Guernsey Show. **J. Ellis Croshaw, Jr., Orchard Crest Farm, Wrightstown, N. J.**

HIGH MEADOWS JOLLY LAFAYETTE, B: 7-30-61
First prize senior bull calf and junior champion at Arizona State Fair; first bull calf at New York State Fair; second at National Guernsey Show. **William J. Rasmussen, Sarival Guernseys, Glendale, Ariz.**

HILLTOP FARMS F. BRIAN, B: 8-10-61
First prize bull calf and junior and reserve grand champion at International Dairy Show; second at Illinois State Fair; fourth at National Guernsey Show. **Larry Mohr, Normal, Ill.**

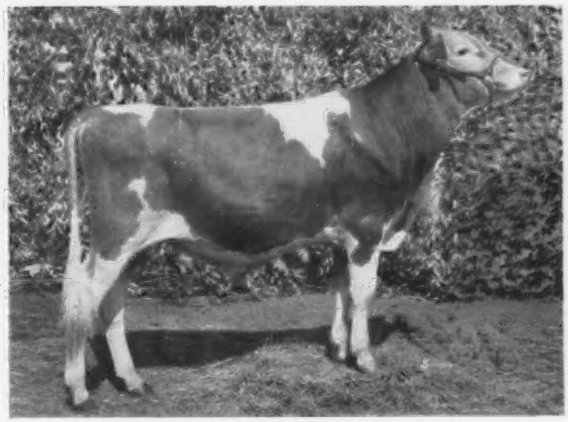

MISTY MEADOW RIVAL JACK, B: 8-1-61
First prize senior bull calf and junior and grand champion at Yolo County Fair; first and junior champion at Los Angeles and Fresno County Fairs; first at California State Fair, Grand National Livestock Exposition and six County Fairs. **Phil Nyberg, Misty Meadow Farm, Davis, Calif. Now owned by Adohr Farms, Camarillo, Calif.**

QUAIL ROOST LEADER'S NOBLE, B: 11-21-61
First prize bull calf and junior and grand champion at Dixie Classic Exposition and North Carolina State Fair. **Quail Roost Farms, Rougemont, N. C.**

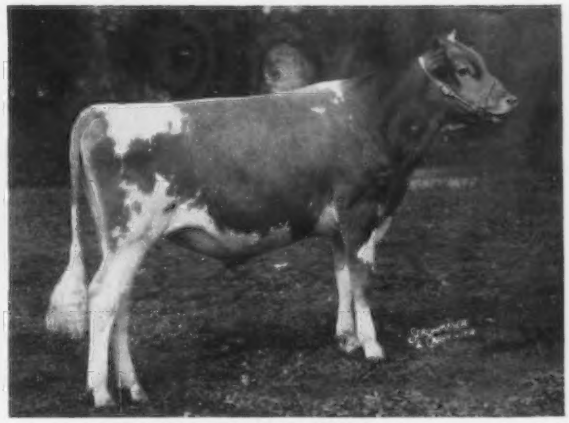

YORKLYNN BRILLIANT VIKING, B: 7-16-61
First prize bull calf and grand champion at Northwestern Ohio District Show; first and junior and reserve grand champion at Ohio State Fair; first and junior champion at National Guernsey Show. **Henry Zumfelde and Sons, Yorklynn Farm, Wauseon, Ohio.**

JUNIOR YEARLING BULL *(All-American Nominations)*

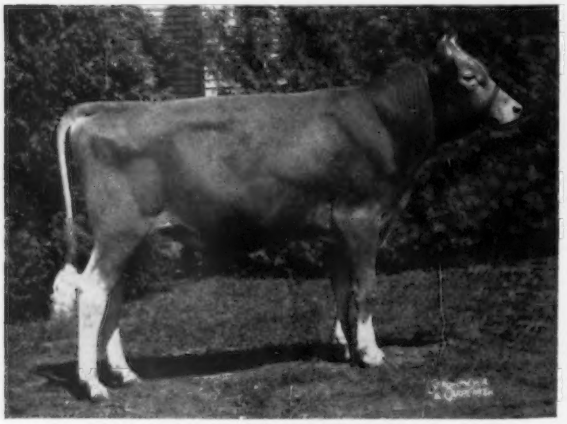

McDONALD FARMS BRIGHT EMPEROR, B: 3-1-61
First prize junior yearling bull and reserve junior champion at State Fair of Texas; second at New York State Fair; fifth at National Guernsey Show. **Lavon Farms, Plano, Texas.**

MARLEA TOPNOTCH MARKSMAN, B: 1-7-61
First prize junior yearling bull and junior and reserve grand champion at Panhandle South Plains Fair; first at New Mexico State Fair. **David L. Zartman, Marlea Guernsey Farm, Albuquerque, N. Mex.**

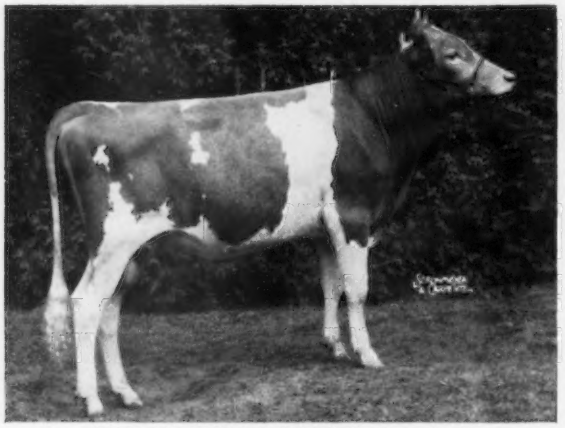

HIGH MEADOWS MOONSON, B: 2-27-61
First prize junior yearling bull and reserve junior champion at New York State Fair; first at National Guernsey Show. **Henry C. Venier, High Meadows Farm, La Fayette, N. Y.**

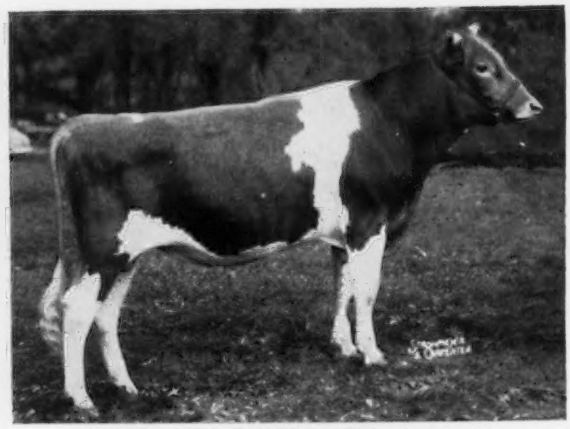

GAYOSO VIEW FAME'S MASTER, B: 2-10-61
First prize junior yearling bull at Tennessee State Fair and Mid-South Fair; third at National Guernsey Show. **J. E. Bowden, Gayoso View Farm, Horn Lake, Miss.**

BAYVILLE MASON, B: 4-12-61
First prize junior yearling bull and junior and grand champion at Atlantic Rural Exposition; second at National Guernsey Show. **Bayville Farms, Inc., Norfolk, Va., and Masonic Home of Virginia, Inc., Richmond, Va.**

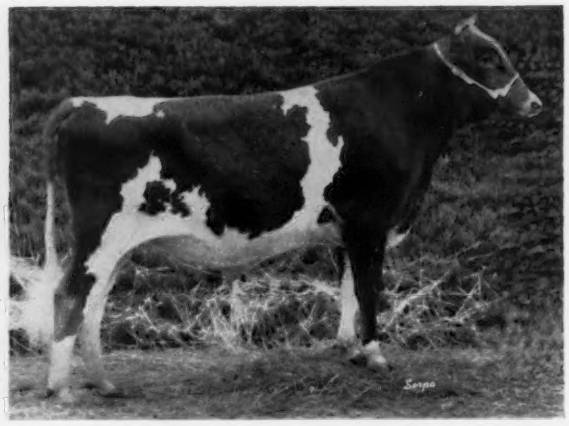

ADOHR TOPNOTCH JUBILEE, B: 2-21-61
First prize junior yearling bull and junior and grand champion at Grand National Livestock Exposition; first and junior champion at Great Western Dairy Show and three County Fairs; first at two County Fairs; second at California State Fair. **Adohr Farms, Camarillo, Calif.**

SENIOR YEARLING BULL

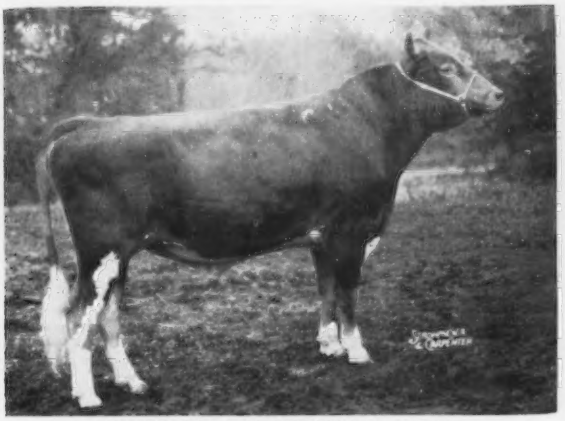

ROSEWOOD BEA NOTABLE, B: 7-6-60
First prize senior yearling bull and junior and grand champion at Illinois Valley Parish Show; second at Illinois State Fair and Minnesota State Fair; third at National Guernsey Show. **W. H. Odlum, Rosewood Farms, Roselle, Ill., and E. D. Kepple, Farmington, Ill.**

PINE VISTA BON. DICTATOR, B: 11-17-60
First prize senior yearling bull and junior champion at two District Shows; second at International Dairy Show; fourth at Indiana State Fair; sixth at Ohio State Fair. **Robert G. Richey, Albany, Ind., and Gilbert R. Farrington, West Willington, Conn.**

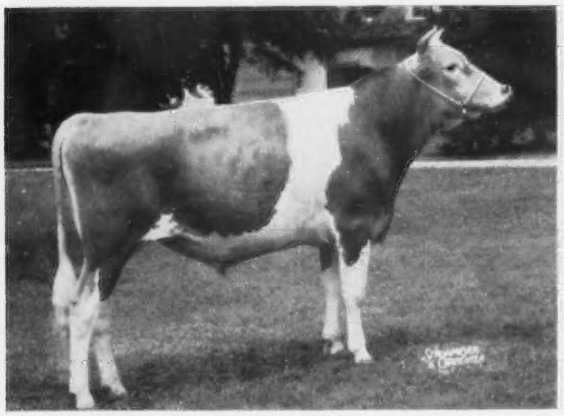

NORGERT'S VIRGEL'S LEADER, B: 11-7-60
First prize senior yearling bull and junior and reserve grand champion at Kentucky State Fair; first and reserve junior champion at International Dairy Show and Northern Illinois Parish Show; second at Indiana State Fair; fourth at Illinois State Fair; eighth at National Guernsey Show. **Gertrude McNaught, Rolling Acres Farms, Elgin, Ill.**

McDONALD FARMS ROYAL DANNY, B: 7-14-60
First prize senior yearling bull and junior champion at New York State Fair; second at National Guernsey Show. **McDonald Farms-Cornell University, Cortland, N. Y., and George Pollack, Binghamton, N. Y.**

McDONALD FARMS R.L. DIVIDEND, B: 7-6-60
First prize senior yearling bull and reserve junior champion at Ohio State Fair and National Guernsey Show. **Anson B. Smith, Ansmil Farms, Columbus, Ohio.**

CAROL-LYNN CROWN'S DUKE, B: 8-2-60
First prize senior yearling bull and junior and grand champion at three County Fairs; first and junior champion at California State Fair and two County Fairs. **W. Arnold Kessler, Bay Meadow Farm, Galt, Calif.**

2-YEAR-OLD BULL *(All-American Nominations)*

MUNGLE'S SABIAN SATURN, B: 11-16-59
First prize two-year-old bull and senior and grand champion at Nebraska State Fair, Kansas State Fair, Iowa State Fair, State Fair of Texas, Oklahoma State Fair, Mid-America Fair, Ozark Empire Fair, and San Antonio and Houston Livestock Shows; second at National Guernsey Show. **J. Jene Mungle, Mungle's Guernsey Farm, Atoka, Okla.**

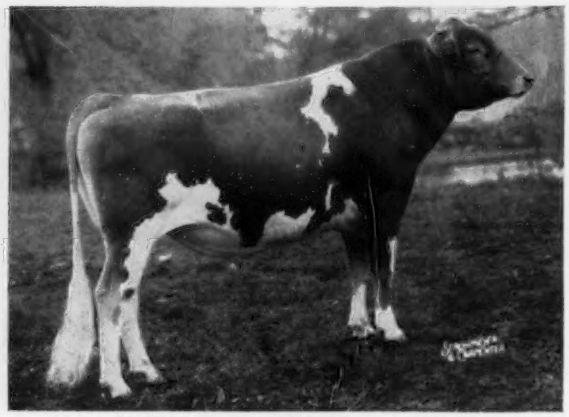

ROGERS FARM PERICLES, B: 8-18-59
First prize two-year-old bull and senior and grand champion at New York State Fair; first and reserve senior and grand champion at National Guernsey Show; first prize bull two years and over and senior and grand champion at two County Fairs. **Charles F. Rogers, Rogers Farm, Randolph, N. Y.**

LISETER SULTAN, B: 11-4-59
First prize two-year-old and reserve champion at New Mexico State Fair and Arizona State Fair. **Price-Black Farms, Inc., Arrey, N. Mex.**

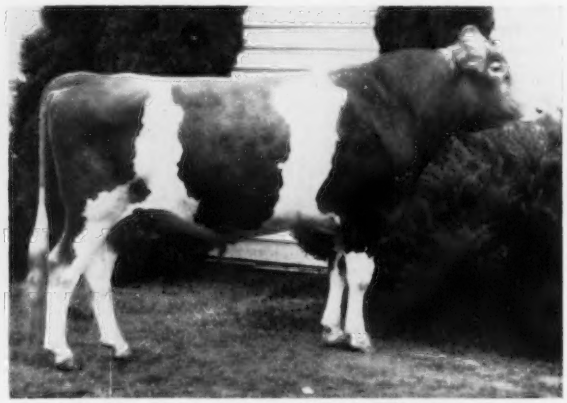

GOLDEN TERRA NORA'S NAVAGATOR, B: 2-28-60
First prize two-year-old bull and reserve grand champion at Evergreen Fair; first at Western Washington Fair and Northwest Washington District Fair; second and reserve senior and grand champion at Pacific National Exhibition. **Fred Rehm, Golden Terra Farm, Lynden, Wash.**

IDEAL'S LEANDER, B: 8-17-59
First prize two-year-old bull and senior and reserve grand champion at Grand National Livestock Exposition; first and reserve grand champion at California State Fair; first at Great Western Dairy Show and two County Fairs; second at two County Fairs. **Adohr Farms, Camarillo, Calif.**

COGNIAC'S BRILLIANT HENRY, B: 12-23-59
First prize two-year-old bull and senior and grand champion at Ohio State Fair; third at National Guernsey Show; fourth prize bull two years and over at Indiana State Fair. **Hazel H. Beach and Robert D. Sommers, Cogniac Farm, London, Ohio.**

(All-American Nominations)

BULL 3 YEARS and OVER

NORGERT'S ROYAL D. SCOTSMAN, B: 12-22-57
First prize bull three years and over and senior and grand champion at Illinois State Fair, Kentucky State Fair, International Dairy Show and Northern Illinois Parish Show; third at National Guernsey Show; first prize bull two years and over and senior and grand champion at Indiana State Fair. **Gertrude McNaught Rolling Acres Farm, Elgin, Ill., and A. J. Winn, Burlington, Kans.**

MAURANA KING'S SHANE, B: 6-7-56
First prize bull three years and over and grand champion at Central States Exposition and three District Shows; second prize bull two years and over and reserve senior and grand champion at Indiana State Fair; second prize bull three years and over at Kentucky State Fair and National Guernsey Show; third at International Dairy Show. **Dr. M. L. Weldy, Maurana Farm, Goshen, Ind.**

LISETER WINNING STEADFAST, B: 11-18-58
First prize bull three years and over and senior and grand champion at Pennsylvania Guernsey Show, Maryland State Fair and National Guernsey Show. **Liseter Farm, Newtown Square, Pa.**

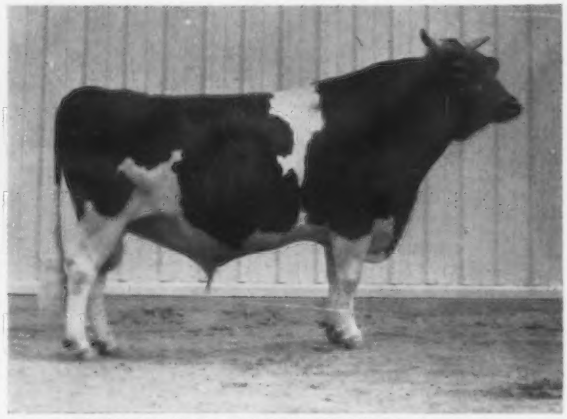

FLYING HORSE MELODY CHARTER, B: 8-7-57
First prize bull three years and over and senior and grand champion at Boulder County Fair, Colorado State Fair, New Mexico State Fair, Panhandle South Plains Fair, and Guymond, Okla., Fair. **Mr. and Mrs. C. L. Wasmer, Was-Mere Farm, Albuquerque, N. Mex.**

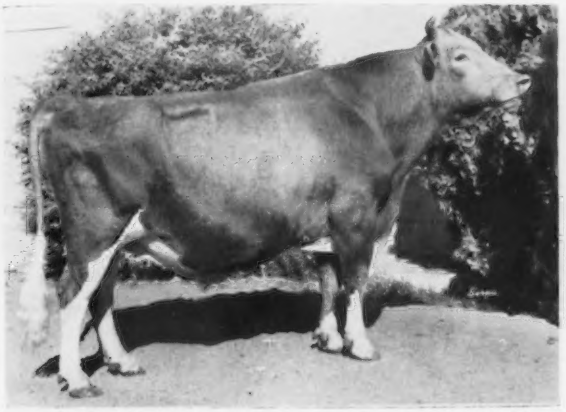

FLYING HORSE MELODY MASTER, B: 4-18-50
First prize bull three years and over and senior and grand champion at Arizona State Fair. **William J. Rasmussen, Sarival Guernseys, Glendale, Arizona.**

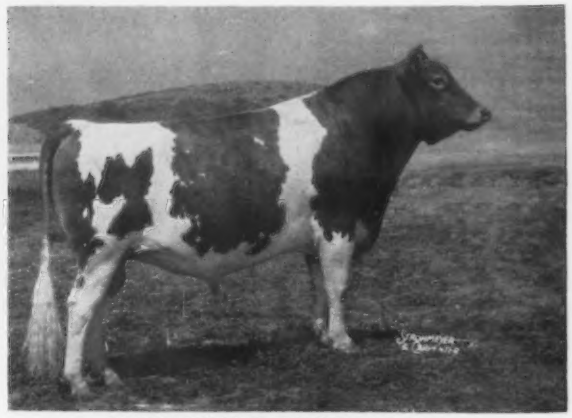

ADOHR HORNET ELDORO, B: 10-13-57
First prize bull three years and over and senior and grand champion at California State Fair, Great Western Dairy Show, and five County Fairs; first at Grand National Livestock Exposition. **Adohr Farms, Camarillo, Calif.**

HEIFER CALF *(All-American Nominations)*

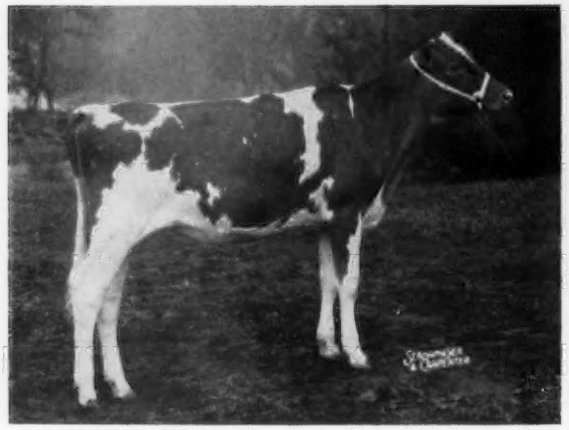

NORGERT'S NANCE D. JACKY, B: 10-15-61
First prize heifer calf and reserve junior champion at National Junior Show; first senior heifer calf at Kentucky State Fair; second heifer calf at International Dairy Show and one Parish Show; fifth at Illinois State Fair; seventh at National Guernsey Show. **Vernon Laesch, Normal, Ill.**

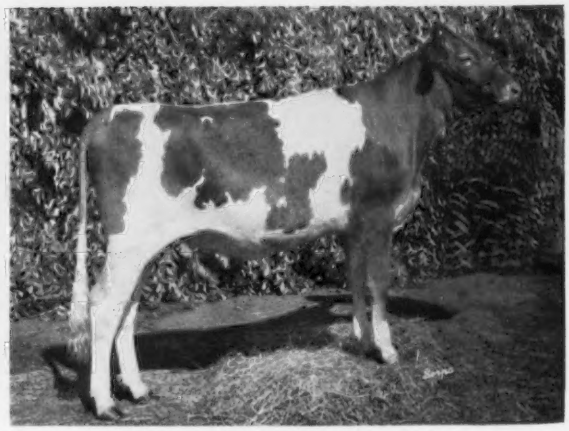

MISTY MEADOW RIVAL RUSTI, B: 7-3-61
First prize senior heifer calf at California State Fair, Grand National Livestock Exposition and four County Shows. **Phil Nyberg, Misty Meadow Farm, Davis, Calif.**

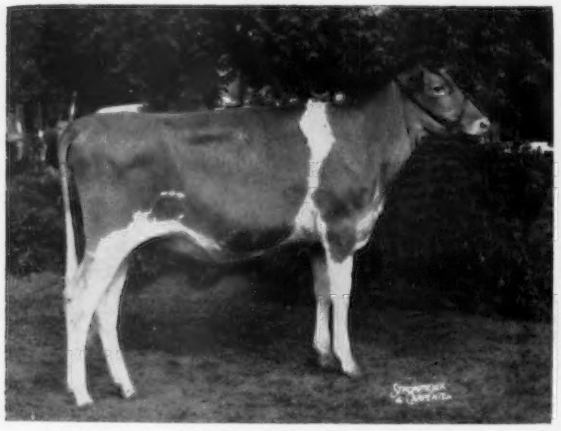

McDONALD FARMS JV EVANGELINE, B: 8-3-61
First prize senior heifer calf at New York State Fair; second heifer calf at National Guernsey Show. **McDonald Farms-Cornell University, Cortland, N. Y.**

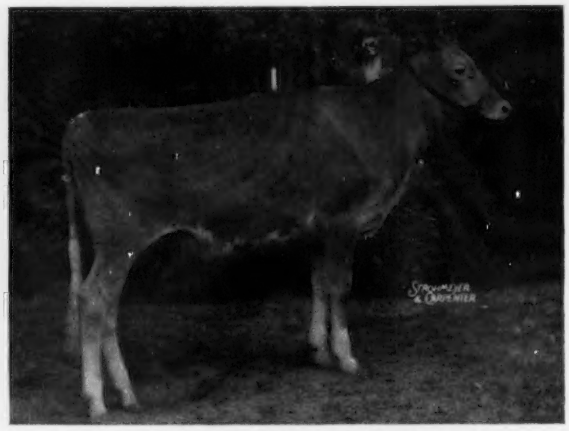

HIGH MEADOWS REGAL CLETUS, B: 10-2-61
First prize heifer calf at National Guernsey Show; second prize senior heifer calf at New York State Fair. **Henry C. Venier, High Meadows Farm, La Fayette, N. Y.**

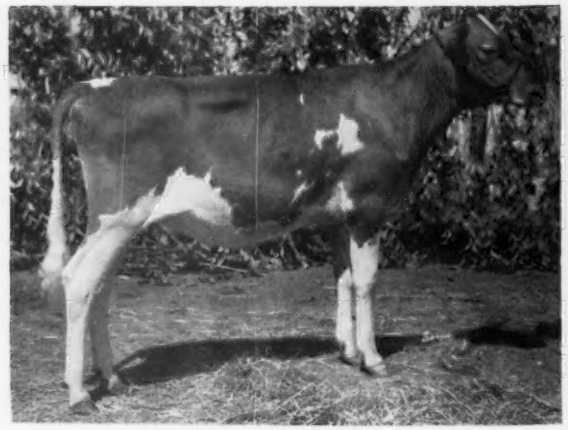

BAY MEADOW ELITE'S MABEL, B: 1-12-62
First prize junior heifer calf at California State Fair. **W. Arnold Kessler, Bay Meadow Farm, Galt, Calif.**

BLAKEFORD GOV. DARLENE, B: 11-4-61
First prize junior heifer calf at Harford County Fair; second at Maryland State Fair; third heifer calf at National Guernsey Show. **Blakeford Farm, Queenstown, Md.**

(All-American Nominations)

JUNIOR YEARLING HEIFER

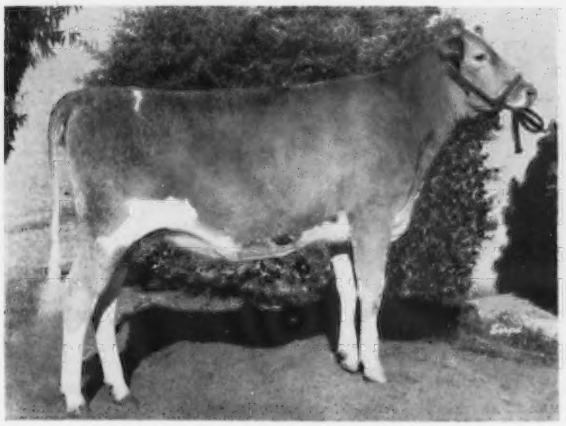

SARIVAL NEPTUNE BLOOM, B: 1-31-61
First prize junior yearling heifer and junior champion at Arizona State Fair; first at New Mexico State Fair. **William J. Rasmussen, Sarival Guernseys, Glendale, Ariz.**

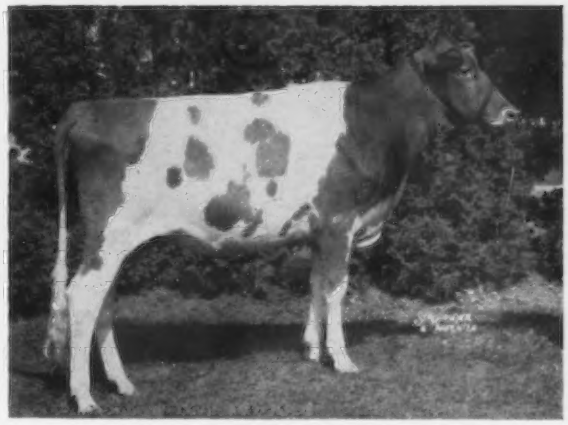

McDONALD FARMS MISS ELMIRA, B: 2-12-61
First prize junior yearling heifer at New York State Fair and National Guernsey Show. **McDonald Farms-Cornell University, Cortland, N. Y. Now owned by Herbert J. Rogers, Emden, Ill.**

FRANCHESTER BONNIE CECILIA, B: 1-29-61
First prize junior yearling heifer at Ohio State Fair and Ohio District II Show. **Charles B. Bolton, Franchester Farm, West Salem, Ohio.**

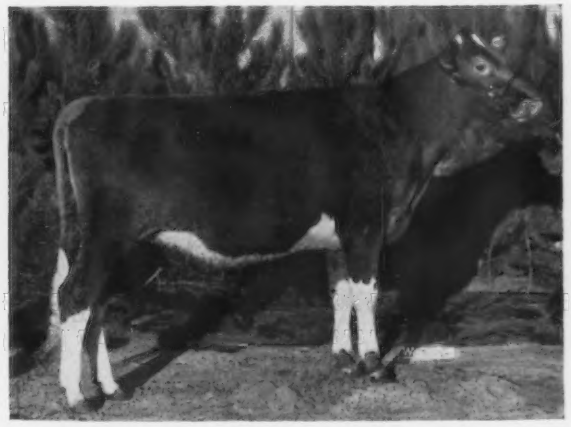

ELM-MOOR'S GONDOLIER'S COLETTE, B: 2-11-61
First prize junior yearling heifer and junior champion at Kansas State Fair and Southern Kansas District Show; third at International Dairy Show and National Guernsey Show. **Arthur Schrag, Elm-Moor Farm, Pretty Prairie, Kans.**

CORNER VIEW ROYAL SADIE, B: 2-3-61
First prize junior yearling heifer and junior champion at Wayne County Fair; first at National Junior Show and Wayne-Monroe Parish Show; second at National Guernsey Show; third at New York State Fair. **Edwin Van Quekelberg, Corner View Farm, Newark, N. Y.**

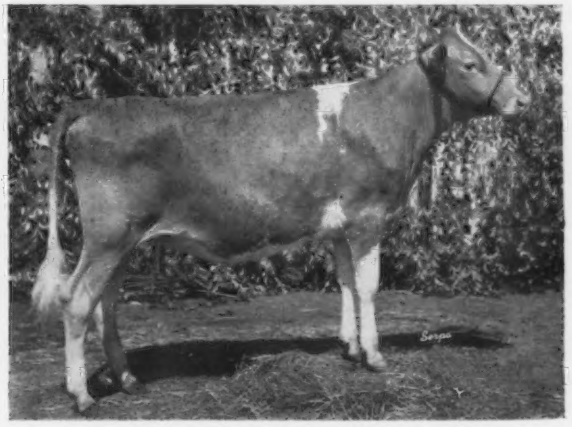

BAY MEADOW BILLY'S DOREEN, B: 1-7-61
First prize junior yearling heifer at California State Fair and one County Fair. **W. Arnold Kessler, Bay Meadow Farm, Galt, Calif.**

SENIOR YEARLING HEIFER *(All-American Nominations)*

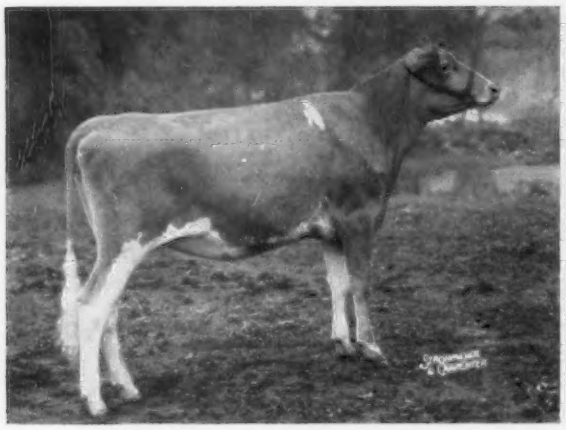

WOODACRES MO VICTORIA, B: 10-31-60
First prize senior yearling heifer and junior champion at New Jersey Guernsey Show; second and reserve junior champion at National Guernsey Show. **Atherton W. Hobler, Woodacres, Princeton, N. J.**

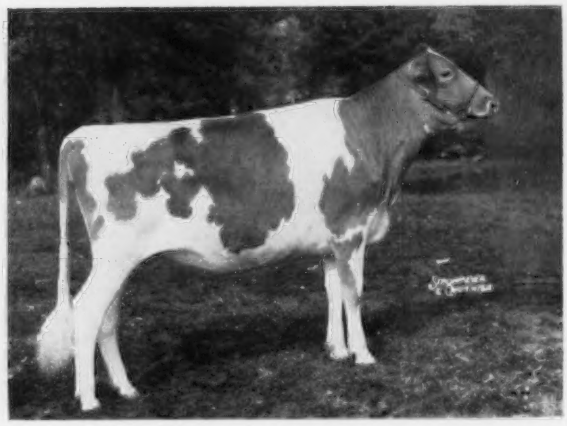

JAMES CANYON BET'S GIRL, B:12-4-60
First prize senior yearling heifer and junior champion at National Guernsey Show and Dutchess County Show; second at New York State Fair. **Henry I. Christal, Hanover Hill Farms, Yorktown Heights, N. Y. Now owned by Wyno Farms, Muncy, Pa.**

DRIFTWOOD BRILLIANT SUNSHINE, B: 9-28-60
First prize senior yearling heifer and junior champion at National Junior Show; first and reserve junior champion at International Dairy Show; first at Harford County Fair; fifth at National Guernsey Show. **George R. Debnam, Driftwood Guernseys, Upperco, Md. Now owned by John D. Jenkins, Peru, Ind.**

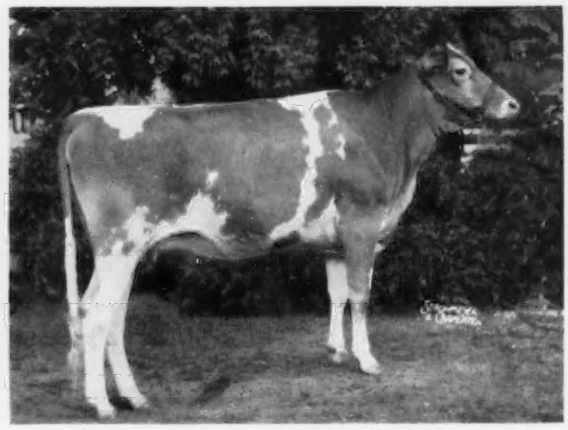

GREYSTONE ACTORINE'S WILMA, B: 9-5-60
First prize senior yearling heifer and junior champion at New York State Fair; third at National Guernsey Show. **Henry C. Venier, High Meadows Farm, La Fayette, N. Y.**

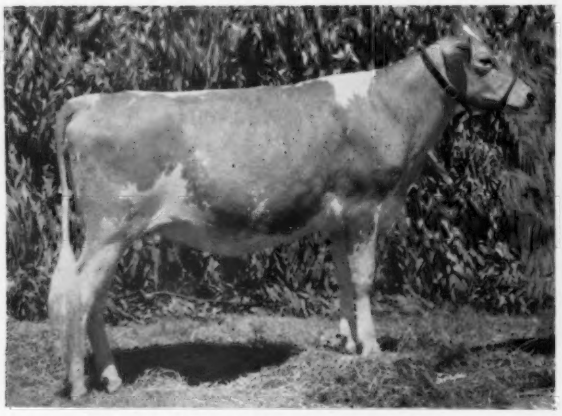

BAY MEADOW BILLY'S SUNNY, B: 9-24-60
First prize senior yearling heifer and junior champion at California State Fair; first at three County Fairs. **W. Arnold Kessler, Bay Meadow Farm, Galt, Calif.**

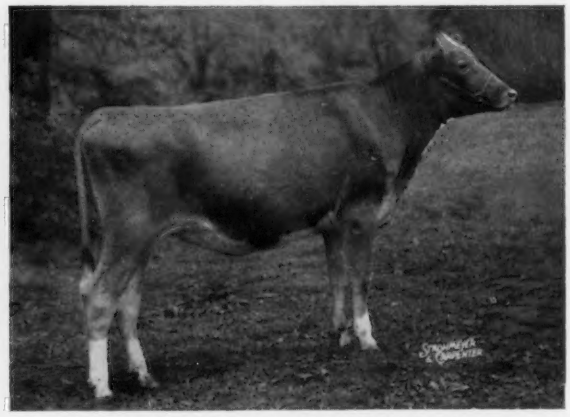

BARBARA SUE OF WOODRUFF FARM, B: 10-23-60
First prize senior yearling heifer and junior champion at All-Iowa Fair, Iowa State Fair and two District Shows; first at Nebraska State Fair; fourth at National Guernsey Show. **Duane Woodruff and Family, Woodruff Farm, Indianola, Iowa.**

2-YEAR-OLD COW

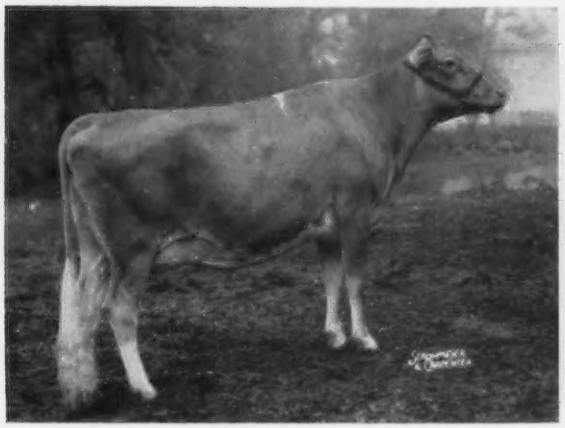

WESTERN GLOW FOND BABETT, B: 9-10-59
First prize two-year-old cow and senior and grand champion at Evergreen Classic and New Jersey Guernsey Show; first at National Guernsey Show. **Atherton W. Hobler, Woodacres, Princeton, N. J.**

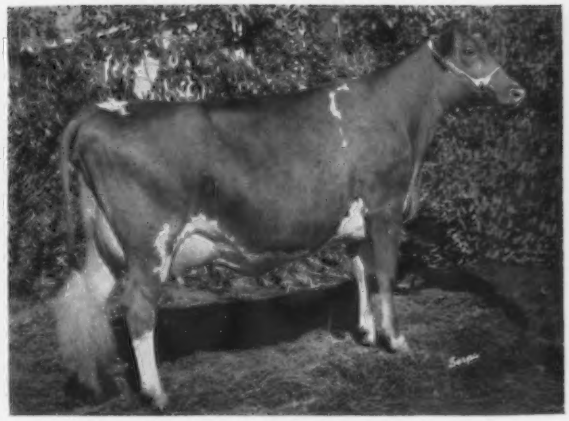

PEACOCK PRIDE'S FORGETMENOT, B: 1-9-60
First prize two-year-old cow and senior and grand champion at Grand National Livestock Exposition; first at California State Fair and two County Fairs. **Adohr Farms, Camarillo, Calif.**

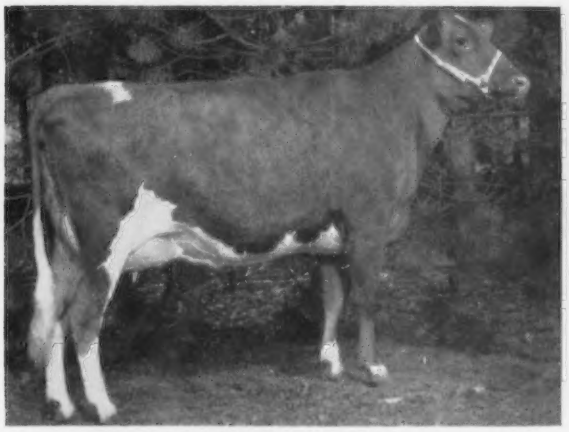

NORGERT'S NANCE'S R. ALEXIS, B: 1-1-60
First prize two-year-old cow at International Dairy Show. **Gertrude McNaught, Rolling Acres Farms, Elgin, Ill.**

ADOHR DORMAN JASMEEN, B: 10-28-59
First prize two-year-old cow at Great Western Dairy Show and two County Fairs; second at Grand National Livestock Exposition and two County Fairs; third at California State Fair. **Adohr Farms, Camarillo, Calif.**

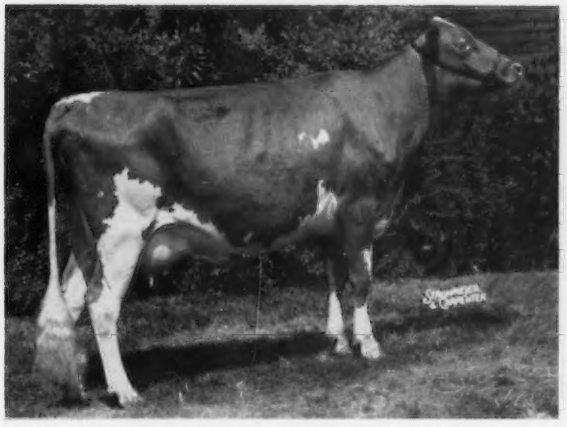

ANSMIL D. QUANTITY, B: 7-15-59
First prize two-year-old cow and senior and grand champion at Ohio State Fair; second at National Guernsey Show. **Anson B. Smith, Ansmil Farms, Columbus, Ohio.**

LISETER WINNING EDWINA, B: 1-16-60
First prize two-year-old cow at Pennsylvania Guernsey Show; second at Maryland State Fair; ninth at National Guernsey Show. **Liseter Farm, Newtown, Square, Pa.**

3-YEAR-OLD COW *(All-American Nominations)*

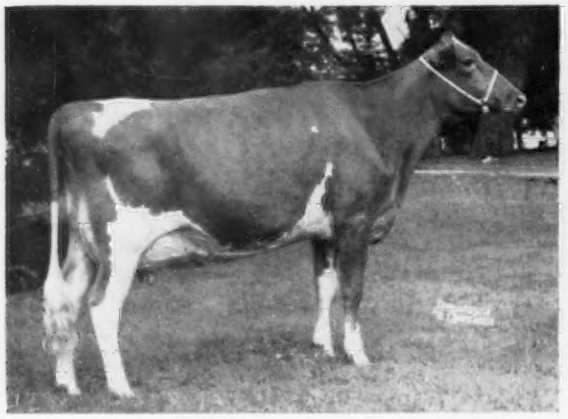

NORGERTS NANCE TID, B: 12-28-58
First prize three-year-old cow and senior and grand champion at Northern Illinois Parish Show, Illinois State Fair, Kentucky State Fair and International Dairy Show; first and reserve senior and grand champion at Indiana State Fair; first at National Guernsey Show. **Gertrude McNaught, Rolling Acres Farms, Elgin, Ill.**

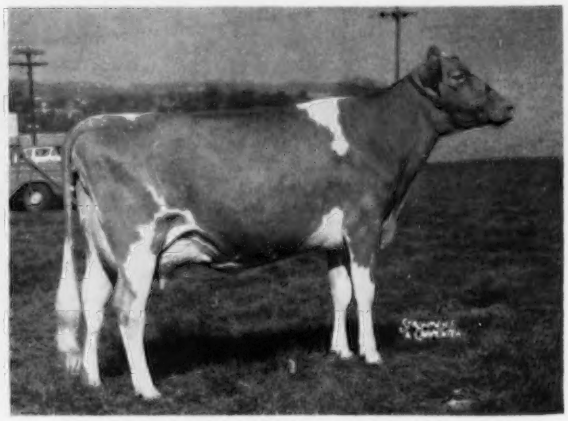

MULHOCAWAY BUTTERFAT HULLOO, B: 11-17-58
First prize three-year-old cow and senior and grand champion at Maryland State Fair; first three-year-old, in milk, and reserve senior and grand champion at New Jersey Guernsey Show; second at National Guernsey Show. **Lloyd B. Wescott, Mulhocaway Guernseys, Rosemont, N. J. Now owned by Anson B. Smith, Columbus, Ohio.**

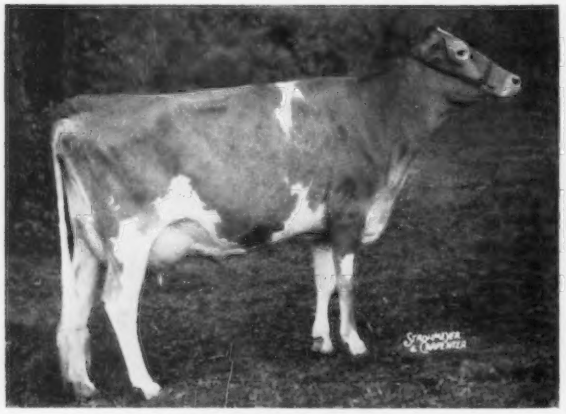

McDONALD FARMS JOLLY CHARM, B: 1-31-59
First prize three-year-old cow in National Guernsey Futurity; third at National Guernsey Show; 10th at New York State Fair. **McDonald Farms-Cornell University, Cortland, N. Y.**

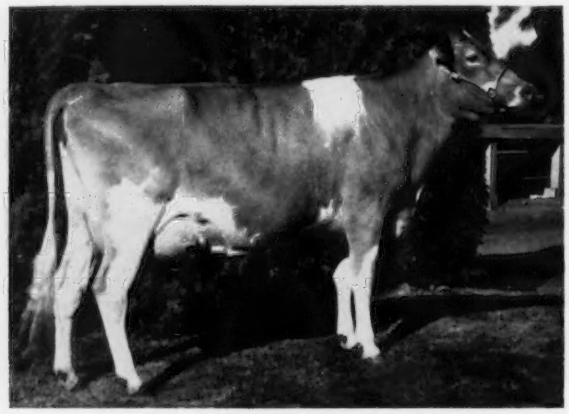

CLOVERLAWN DIAMOND, B: 3-23-59
First prize three-year-old cow at Tillamook County Fair; second and reserve grand champion at Oregon State Fair. **Daniel E. Leuthold, Wilsona Farms, Tillamook, Ore.**

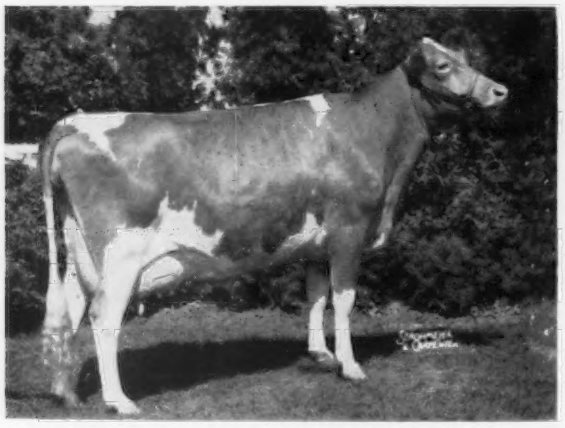

DEWAN FARMS DISTINCTION MURIEL, B: 1-19-59
First prize dry cow, three years and over, and senior and grand champion at New York State Fair. **Alton E. Dewan, Dewan Farms, Oneida, N. Y.**

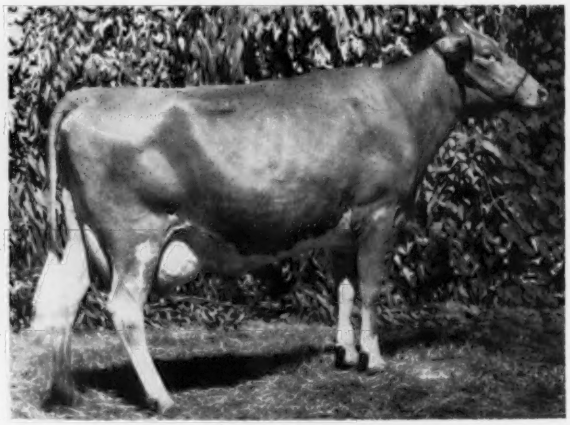

BAY MEADOW BILLY'S CANDY, B: 9-25-58
First prize three-year-old cow and senior and grand champion at Santa Clara County Fair; first at California State Fair and Stanislaus County Fair. **W. Arnold Kessler, Bay Meadow Farm, Galt, Calif.**

4-YEAR-OLD COW

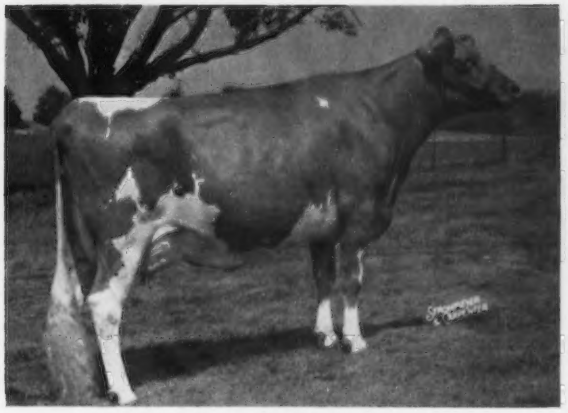

SUNNYSIDE MO'S MOLLIE, B: 9-29-57
First prize four-year-old cow at New Jersey Guernsey Show; third at National Guernsey Show. **Atherton W. Hobler, Woodacres, Princeton, N. J.**

SPAR HILL CECILIA, B: 10-21-57
First prize four-year-old cow and senior and grand champion at Pennsylvania Guernsey Show; first and reserve senior and grand champion at National Guernsey Show. **Harold S. Schutt, Spar Hill Farm, Chadds Ford, Pa.**

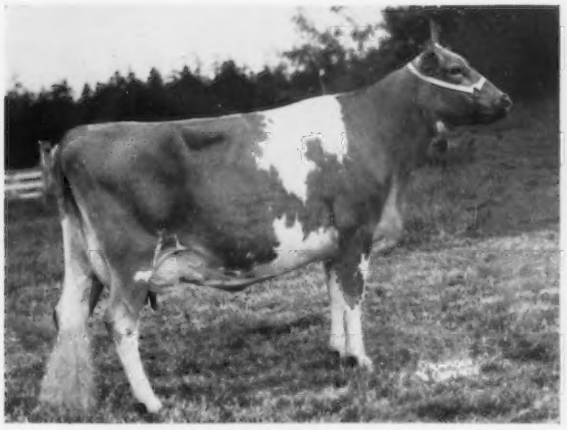

DUGETH LENORE LUSCIOUS, B: 8-19-57
First prize four-year-old cow and reserve grand champion at Evergreen Classic; third at Western Washington Fair. **Myron W. Lancaster, Graysmarsh Farm, Sequim, Wash.**

CEDARCROFT GEM'S MARDEL, B: 11-28-57
First prize four-year-old cow and senior and grand champion at Western Washington Fair. **Graysmarsh Farm, Sequim, Wash. Now owned by W. H. Odlum, Roselle, Ill.**

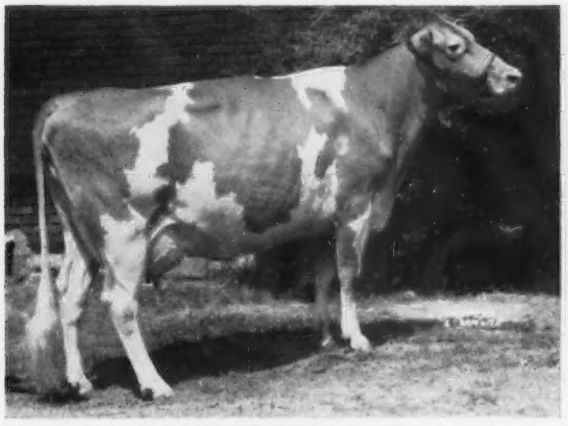

SPAR HILL BAGUETTE, B: 12-5-57
First prize four-year-old cow at Ohio State Fair; second at National Guernsey Show. **Anson B. Smith, Ansmil Farms, Columbus, Ohio.**

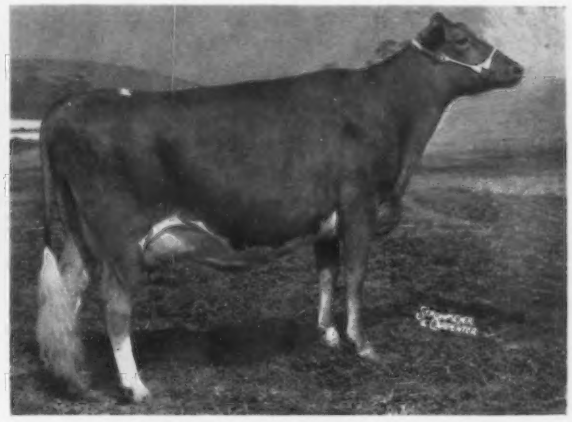

ADOHR PRINCE GLEAMING, B: 11-23-57
First prize four-year-old cow and senior and grand champion at three County Fairs; first and reserve grand champion at Grand National Livestock Exposition; first at Great Western Dairy Show; second at California State Fair and Artesia Dairyland Fair. **Adohr Farms, Camarillo, Calif.**

COW 5 YEARS and OVER *(All-American Nominations)*

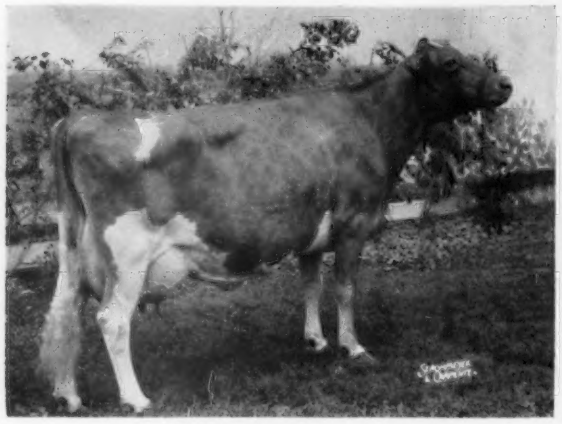

MILESTE BELLE, B: 5-8-51
First prize cow five years and over at Illinois State Fair. **Roeschley Brothers, Roes-Mor Farm, Flanagan, Ill.**

WESTLYNN ROYAL NONA, B: 11-18-53
First prize cow five years and over and senior and grand champion at Western Idaho State Fair. **Joe Pritzl, Westlynn Farm, Fruitland, Idaho.**

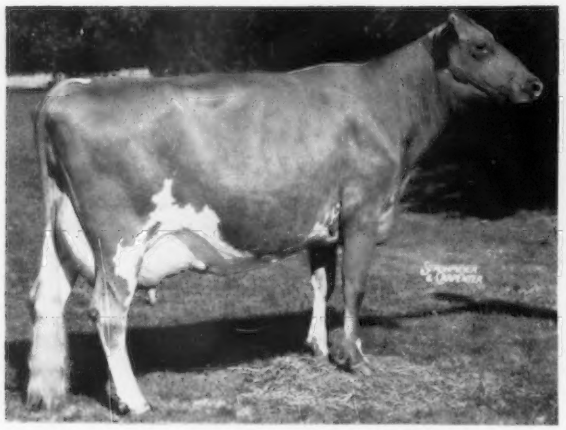

INVERNESS DESTINY, B: 10-18-55
First prize cow five years and over and reserve grand champion at Pennsylvania Guernsey Show; fourth at National Guernsey Show. **Dr. George T. Pack, Lauxmont Farms, Wrightsville, Pa.**

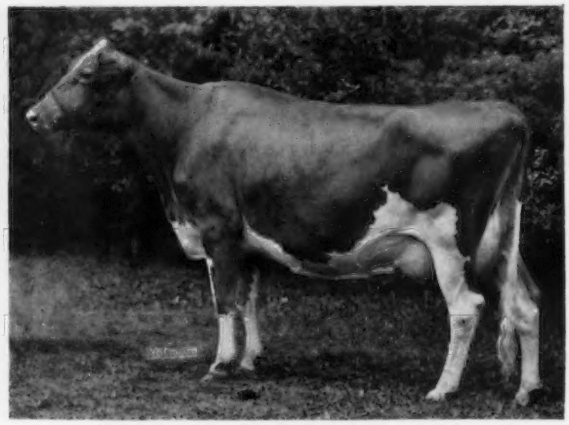

LYRENE EMORY'S POLLY, B: 7-1-56
First prize cow five years and over and senior and grand champion at Michigan State Fair. **Lyle Hunsberger, Lyrene Farm, Ionia, Mich.**

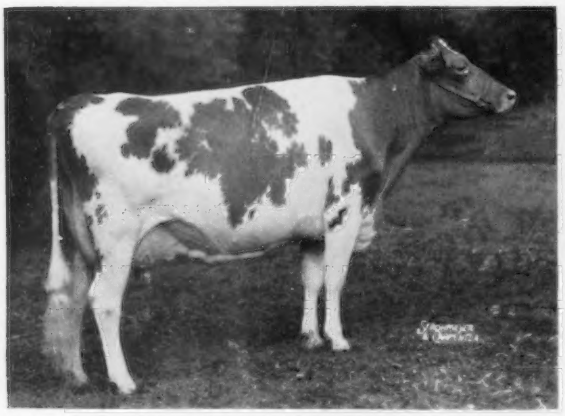

GAYOSO VIEW FAME'S DEBBY, B: 1-15-57
First prize cow five years and over and senior and grand champion at Tennessee State Fair and National Guernsey Show. **L. C. Langford, Hermitage View Farm, Old Hickory, Tenn.**

BAYVILLE ROYAL LAVINIA, B: 1-21-57
First prize cow five years and over and senior and grand champion at Atlantic Rural Exposition and North Carolina State Fair; second at National Guernsey Show. **Bayville Farms, Inc., Norfolk, Va.**

(All-American Nominations)

JUNIOR GET OF SIRE

JUNIOR GET of BURGER'S PLACE BILLY
First prize junior get of sire at California State Fair and five County Fairs. **W. Arnold Kessler, Bay Meadow Farm, Galt, Calif.**

JUNIOR GET of HIGH MEADOWS JOLLY WATERLOO
Second prize junior get of sire at New York State Fair; fourth at National Guernsey Show. **Henry C. Venier, High Meadows Farm, La Fayette, N. Y.**

JUNIOR GET of LISETER BRILLIANT
Third prize junior get of sire at National Guernsey Show; first at Maryland State Fair (different combination). **Blakeford, Driftwood, Yorklynn and Woodside Hall.**

JUNIOR GET of MOREAU FARMS CHIEF
Second prize junior get of sire at National Guernsey Show; first at New Jersey Guernsey Show (different combination). **Atherton W. Hobler, Woodacres, Princeton, N. J.**

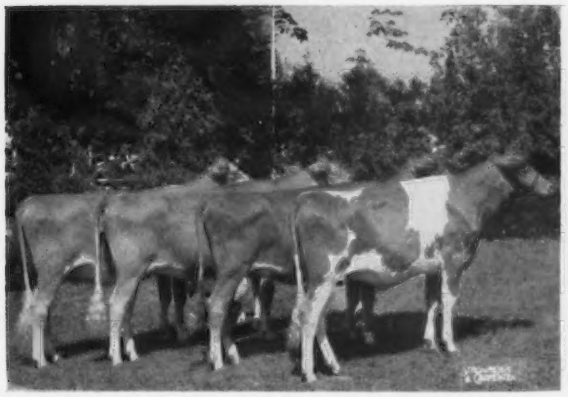

JUNIOR GET of McDONALD FARMS JOLLY BRILLIANT
First prize junior get of sire at New York State Fair; first at National Guernsey Show (different combination). **McDonald Farms-Cornell University, Cortland, N. Y.**

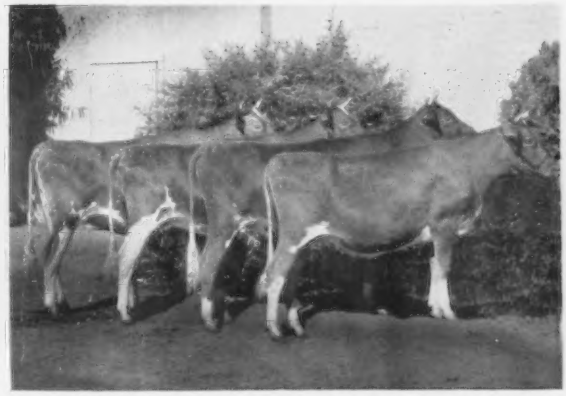

JUNIOR GET of MULHOCAWAY BEAUTY BUTTERFAT
First prize junior get of sire at Arizona State Fair; first at New Mexico State Fair (different combination). **Henderson Stockton, Arizona Farms, Phoenix, Ariz.**

GET OF SIRE *(All-American Nominations)*

GET of BAYVILLE ROYAL LESLIE
First prize get of sire at Atlantic Rural Exposition and North Carolina State Fair; third at National Guernsey Show. **Bayville Farms, Inc., Norfolk, Va.**

GET of McDONALD FARMS ROYAL ZEBO
First prize get of sire at Ohio State Fair; fourth at Indiana State Fair. **Hazel H. Beach and Robert D. Sommers, Cogniac Farm, London, Ohio.**

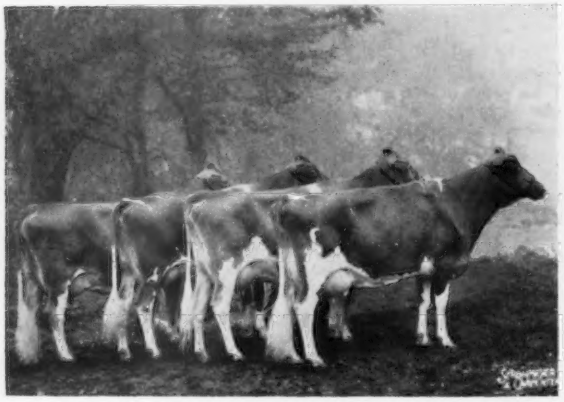

GET of McDONALD FARMS HIGH NEPTUNE
First prize get of sire at New York State Fair; fourth at National Guernsey Show. **McDonald Farms-Cornell University, Cortland, N. Y.**

GET of HENSLEE FARMS V. FAME
First prize get of sire at National Guernsey Show; first at Tennessee State Fair (different combination). **J. E. Bowden, Gayoso View Farm, Horn Lake, Miss.**

GET of NORGERT'S ROYAL NANCE
First prize get of sire at Northern Illinois Parish Show and Illinois State Fair; first at Indiana State Fair, Kentucky State Fair and International Dairy Show, and second at National Guernsey Show (different combination). **Gertrude McNaught, Rolling Acres Farms, Elgin, Ill.**

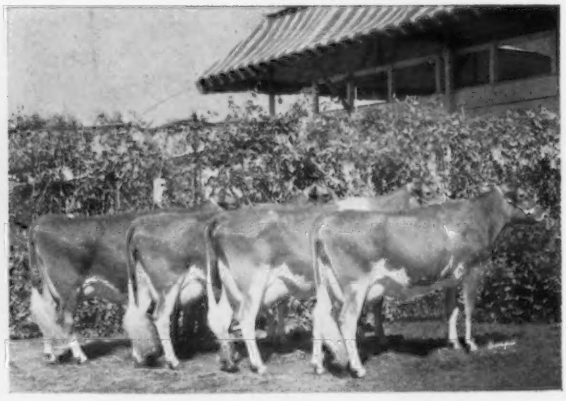

GET of ADOHR PETER PAN PRINCE
First prize get of sire at Grand National Livestock Exposition, California State Fair and two County Fairs. **Adohr Farms, Camarillo, Calif.**

PRODUCE OF DAM

PRODUCE of RED LEVEL GOLDEN NINA
First prize produce of dam at State Fair of West Virginia, Atlantic Rural Exposition, Dixie Classic Fair, North Carolina State Fair and South Carolina State Fair. **Fulton Clark, Red Level Farm, Stuart, Va.**

PRODUCE of CEDARHOME LASSIE'S LENORE
First prize produce of dam at Evergreen Guernsey Classic and Western Washington Fair. **Myron W. Lancaster, Graysmarsh Farm, Sequim, Wash.**

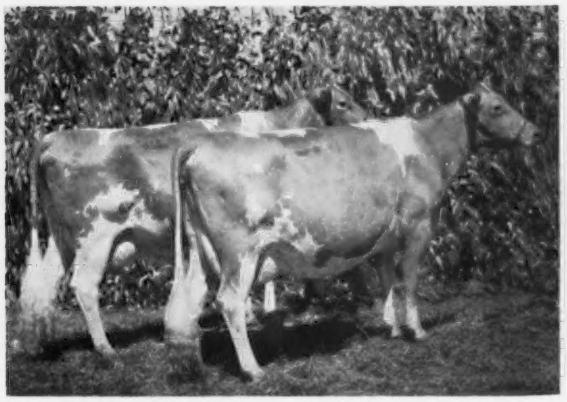

PRODUCE of MARVICERN DORA
First prize produce of dam at California State Fair and two County Fairs; second at two County Fairs. **W. Arnold Kessler, Bay Meadow Farm, Galt, Calif.**

PRODUCE of BLUFF VIEW PAT'S LUELLA
First prize produce of dam at Ozark Empire State Fair, Nebraska State Fair, Mid-America Fair, Kansas State Fair, Oklahoma State Fair and Texas State Fair; third at National Guernsey Show. **J. Jene Mungle, Mungle's Guernsey Farm, Atoka, Okla.**

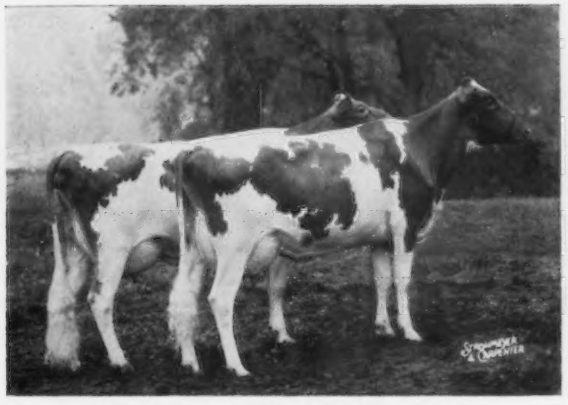

PRODUCE of LYRENE FAVORITE QUEEN
Second prize produce of dam at National Guernsey Show and International Dairy Show. **Lyle Hunsberger, Lyrene Farm, Ionia, Mich.**

PRODUCE of McDONALD FARMS MISS YVETTE
First prize produce of dam at New York State Fair and National Guernsey Show. **McDonald Farms-Cornell University, Cortland, N. Y.**

BEST 3 FEMALES *(All-American Nominations)*

BAYVILLE GOLDEN JADE, BAYVILLE ROYAL LASSODINE, BAYVILLE ROYAL LAVINIA
First prize best three females at Atlantic Rural Exposition, National Guernsey Show and North Carolina State Fair. **Bayville Farms, Inc., Norfolk, Va.**

ADOHR HORNET ROSEMARIE, ADOHR PRINCE SHAMMY, ADOHR HORNET AURIOLA
First prize best three females at Great Western Dairy Show; first at California State Fair (different combination). **Adohr Farms, Camarillo, Calif.**

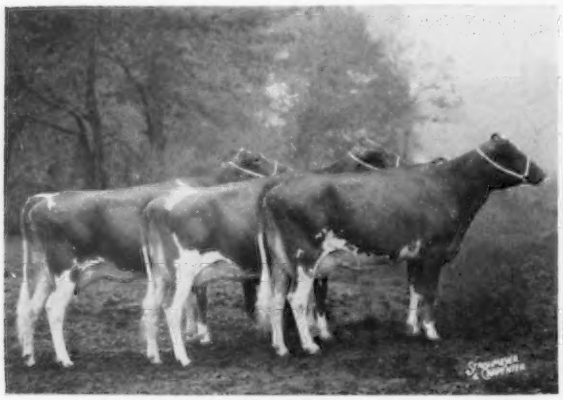

NORGERT'S NANCE DIAMOND, NORGERT'S NANCE TID, NORGERT'S NANCE PATTI
First prize best three females at Northern Illinois Parish Show, Illinois State Fair, Indiana State Fair and Kentucky State Fair; first at International Dairy Show (different combination); second at National Guernsey Show. **Gertrude McNaught, Rolling Acres Farms, Elgin, Ill.**

WESTLYNN ROYAL NONA, WESTLYNN NERO'S NOLA, WESTLYNN KING'S SANDY
First prize best three females at Western Idaho State Fair. **Joe Pritzl, Westlynn Farm, Fruitland, Idaho.**

McDONALD FARMS JOLLY ALVINA, McDONALD FARMS JOLLY CORA, McDONALD FARMS JOLLY CHARM
First prize best three females at New York State Fair; fourth at National Guernsey Show. **McDonald Farms-Cornell University, Cortland, N. Y.**

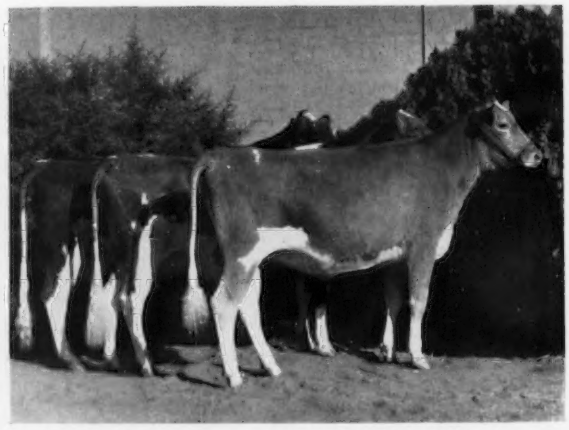

SARIVAL CZAR'S AVALON, SARIVAL RIVAL PAULETTE, SARIVAL NEPTUNE BLOOM
First prize best three females at Arizona State Fair. **William J. Rasmussen, Sarival Guernseys, Glendale, Ariz.**

ALL-AMERICAN JUDGING CONTEST ENTRY BLANK

Following are my choices for All-American and Reserve All-American for 1962.

CLASS	ALL-AMERICAN	RESERVE ALL-AMERICAN	Do not write in this space
Bull Calf			
Junior Yearling Bull			
Senior Yearling Bull			
2-yr.-old Bull			
Bull 3 yrs. and Over			
Heifer Calf			
Junior Yearling Heifer (not in milk)			
Senior Yearling Heifer (not in milk)			
2-yr.-old Cow			
3-yr.-old Cow			
4-yr.-old Cow			
Cow 5 yrs. and Over			
Junior Get of Sire			
Get of Sire			
Produce of Dam			
Best 3 Females			

Your Name.....

Address.....

.....

MAIL TO:

GUERNSEY BREEDERS' JOURNAL, PETERBOROUGH, N. H.

All Entries Must Be Postmarked Not Later Than February 11, 1963.

All-American Nominations...

(*Continued from page* 88)

the nominees comes from a farm by whom he is employed.

1962 All-American Selection Committee

Ralph Bonewitz, Kansas
(Arkansas)
Hilton Boynton, New Hampshire
(Maryland)
William S. Brooks, Canada
(Michigan)
John B. Brower, Tennessee
(North Carolina)
Clyde K. Chappell, Tennessee
(Missouri)
C. L. Cole, Minnesota
(Nebraska)
L. O. Colebank, Tennessee
(Illinois, Pennsylvania)
Tom Dewar, Californa
(New Mexico)
Ralph E. Erb, Indiana
(Oklahoma)
Robert Fitzsimmons, Vermont
(Connecticut)
W. Clark Fleming, Jr., Virginia
(Arizona, Ohio)
E. S. Harrison, New York
(Dixie Classic)
William Hitz, Iowa
(Eastern States, Minnesota)
George Hyatt, Jr., North Carolina
(Kentucky, Southeastern)
Harold Kaeser, Ohio
(Florida)
C. R. Knight, California.
(International, Western Idaho)
Robert Lage, Iowa
(Wisconsin)
Lester Lancaster, Washington
(Great Western)
John L. McKitrick, Ohio
(Indiana, South Carolina)
Homer Morris, Texas
(Tennessee)
John L. Morris, Maryland
(New Jersey)
George R. Nixon, Jr., Missouri
(Iowa, Kansas)
Charles L. Norton, Kansas
(Mid-South, Pacific International)
A. R. Porter, Iowa
(Western Washington)
J. Homer Remsburg, Maryland
(West Virginia)
Robert Selkirk, California
(Oregon)
Merton B. Sowerby, New Jersey
(Atlantic Rural)
Henry Thomas, New York
(California)
George W. Trimberger, New York
(Boulder County)
George Werner, Wisconsin
(New York)
Lee Yost, Pennsylvania
(National, Texas)

Entries to this year's All-American program came in better than in any year since the program was inaugurated. The program can only grow and become more effective through the support of all Guernsey breeders who hit the tanbark trail and show at the fairs and shows. *The program would be greatly strengthened through more entries from a few of the territories as shown from the tabulation of States shown below. We realize that pictures hold back many nominations, but we urge all Guernsey breeders who show next year to make every effort to get pictures of their first, second or third place winners in the individual classes and in the groups. Breeders who think enough of their animals to show them, should make that extra effort to get them pictured and sent in for All-American nomination.*

196 Entries From 92 Farms In 28 States

Arizona	7
California	24
Connecticut	1
Idaho	4
Illinois	20
Indiana	8
Iowa	4
Kansas	2
Maryland	8
Massachusetts	6
Michigan	4
Minnesota	3
Mississippi	3
New Hampshire	1
New Jersey	9
New Mexico	3
New York	30
North Carolina	5
Ohio	12
Oklahoma	8
Oregon	3
Pennsylvania	6
Tennessee	2
Texas	6
Virginia	8
Washington	7
West Virginia	1
Wisconsin	1

Farms Sending In Entries

* Adohr Farms, Camarillo, Calif.
* Bayville Farms, Inc., Norfolk, Va.
* Hazel H. Beach and Robert D. Sommers, Cogniac Farm, London, Ohio.
* Blakeford Farm, Queenstown, Md.
* Charles B. Bolton, Franchester Farm, West Salem, Ohio.
* J. E. Bowden, Gayoso View Farm, Horn Lake, Miss.
Brookberry Farm, Winston-Salem, N. C.
Orville L. Brown, Brownies Guernsey Farm, Woodburn, Ore.
John E. Calhoun and Sons, Rosendahl Farm, Hoosick Falls, N. Y.
Joan Carrillo, Sebastopol, Calif.
* Henry I. Christal, Hanover Hill Farms, Yorktown Heights, N. Y.
* Fulton Clark, Red Level Farm, Stuart, Va.
* J. Ellis Croshaw, Jr., Orchard Crest Farm, Wrightstown, N. J.
* George R. Debnam, Driftwood Guernseys, Upperco, Md.
Lynn Allan DeForest, Byron, Mich.
* Alton E. Dewan, Dewan Farms, Oneida, N. Y.
James H. Dodds, Glentyan Farm, Rising Sun, Md.
Fred C. Downey, Woodside Hall Farms, Williamsport, Md.
S. F. Dunn, Collierville, Tenn.
L. W. Erb, Daybreak Farm, Salem, Ore.
Elwyn M. and Meryl J. Fowles, Sunnydell Farm, Southampton, Mass.
E. K. Gaylord, Oklahoma City, Okla.
E. Howard Gray, Viola, Wis.
* Graysmarsh Farm, Sequim, Wash.
Robert Charles Griggs, Jr., Golden Dew Guernsey Farm, Mustang, Okla.
* Atherton W. Hobler, Woodacres, Princeton, N. J.
Holcomb's Guernsey Farm, Greene, N. Y.
Priscilla Humphrey, Perry, N. Y.
* Lyle Hunsberger, Lyrene Farm, Ionia, Mich.
* W. Arnold Kessler, Bay Meadow Farm, Galt, Calif.
* Vernon Laesch, Normal, Ill.
* L. C. Langford, Hermitage View Farm, Old Hickory, Tenn.
* Lavon Farms, Plano, Texas.
* Daniel E. Leuthold, Wilsona Farms, Tillamook, Ore.
Warren J. Lewis, Quincy, Ill.
* Liseter Farm, Newtown Square, Pa.
J. T. Lively and Son, Bluff View Farm, Dallas, Texas.
* McDonald Farms—Cornell University, Cortland, N. Y.
Ray McKown, McKown Guernsey Farm, Ardmore, Okla.
* Gertrude McNaught, Rolling Acres Farms, Elgin, Ill.
* Larry Mohr, Normal, Ill.
Richard L. Muehling, Muehling Meadows, Cissna Park, Ill.
* J. Jene Mungle, Mungle's Guernsey Farm, Atoka, Okla.
* Phil Nyberg, Misty Meadow Farm, Davis, Calif.
* W. H. Odlum, Rosewood Farms, Roselle, Ill.
Harold S. Olsen and Sons, Green Hill Farm, Barnum, Minn.
* Dr. George T. Pack, Lauxmont Farms, Wrightsville, Pa.
Sharon Pease, Auburn, Mass.
George M. Pethtel, Meridian, Idaho.
* Price-Black Farms, Inc., Arrey, N. Mex.
* Joe Pritzl, Westlynn Farm, Fruitland, Idaho.
* Quail Roost Farms, Rougemont, N. C.
* William J. Rasmussen, Sarival Guernseys, Glendale, Ariz.
* Fred Rehm, Golden Terra Farm, Lynden, Wash.
* Robert G. Richey, Albany, Ind.
* Roeschley Brothers, Roes-Mor Farm, Flanagan, Ill.
* Charles F. Rogers, Rogers Farm, Randolph, N. Y.
James Randall Rose, Smolan, Kans.
Rutter Brothers, York, Pa.
Richard L. Sartorius, Danville, Ind.
* Arthur Schrag, Elm-Moor Farm, Pretty Prairie, Kans.
* Harold S. Schutt, Spar Hill Farm, Chadds Ford, Pa.
Bert and Gert Schwinghamer, Schwinghamer Guernsey Farm, Albany, Minn.
Dennis Sizemore, Sinks Grove, W. Va.
Chris and Chris W. Skaar, Pine Ridge Farm, Hayward, Minn.
* Anson B. Smith, Ansmil Farms, Columbus, Ohio.
Allen Snyder, Iowa City, Iowa.
* Henderson Stockton, Arizona Farms, Phoenix, Ariz.
Jane Crowell Stokes, Linwood, N. C.
University of Connecticut, Storrs, Conn.
* Edwin Van Quekelberg, Corner View Farm, Newark, N. Y.
* Henry C. Venier, High Meadows Farm, La Fayette, N. Y.
John C. Wakefield and Sons, Breezy Elm Farm, Northfield, N. H.
* Mr. and Mrs. C. L. Wasmer, Was-Mere Farm, Albuquerque, N. Mex.
Merle C. Weant, Taneytown, Md.
* Dr. M. L. Weldy, Maurana Farm, Goshen, Ind.

* Lloyd B. Wescott, Mulhocaway Guernseys, Rosemont, N. J.
Deborah J. Wolford, Carol Farm, North Wales, Pa.
* Duane Woodruff and Family, Woodruff Farm, Indianola, Iowa.
Thomas G. Wyman, Wye Heights Plantation, Easton, Md.
* David L. Zartman, Marlea Guernsey Farm, Albuquerque, N. Mex.
* Henry Zumfelde and Sons, Yorklynn Farm, Wauseon, Ohio.

*Farms Having Animals Nominated.

Applications Received

Bull Calf	12
Junior Yearling Bull	11
Senior Yearling Bull	9
2-Year-Old Bull	11
Bull 3 Years and Over	9
Heifer Calf	14
Junior Yearling Heifer	13
Senior Yearling Heifer	14
2-Year-Old Cow	12
3-Year-Old Cow	16
4-Year-Old Cow	18
Cow 5 Years and Over	16
Junior Get of Sire	12
Get of Sire	8
Produce of Dam	13
Best 3 Females	8
	Total 196

The 22 States To Have Nominations

Arizona	5
California	17
Idaho	2
Illinois	10
Indiana	2
Iowa	1
Kansas	1
Maryland	3
Michigan	2
Mississippi	2
New Jersey	6
New Mexico	3
New York	16
North Carolina	1
Ohio	7
Oklahoma	2
Oregon	1
Pennsylvania	4
Tennessee	1
Texas	1
Virginia	5
Washington	4

Farms Receiving Three Or More Nominations

Adohr Farms	8
Ansmil Farms	3
Bay Meadow Farm	7
Bayville Farms, Inc.	4
Graysmarsh Farm	3
High Meadows Farm	4
McDonald Farms	8
Rolling Acres Farms	6
Sarival Guernseys	4
Woodacres	4

Repeat Nominations

Repeat nominations include: Adohr Prince Gleaming, two years; Ansmil D. Quantity, two years; Bayville Royal Lavinia, four years; Cogniac's Brilliant Henry, two years; Dugeth Lenore Luscious, two years; Flying Horse Melody Charter, three years; Flying Horse Melody Master, five years; Gayoso View Fame's Debby, four years; Golden Terra Nora's Navagator, three years; Ideal's Leander, two years; Liseter Sultan, two years; Liseter Winning Steadfast, three years; McDonald Farms Jolly Charm, two years; McDonald Farms R. L. Dividend, two years; McDonald Farms Royal Danny, two years; Mulhocaway Butterfat Hulloo, two years; Rogers Farm Pericles, two years; Rosewood Bea Notable, two years; Spar Hill Baguette, two years; Sunnyside Mo's Mollie, two years; junior get of Liseter Brilliant, two years; get of Bayville Royal Leslie, three years; get of Henslee Farms V. Fame, two years; get of McDonald Farms High Neptune, six years; produce of Cedarhome Lassie's Lenore, two years; produce of Marvicern Dora, two years; Adohr best 3 females, five years; Bayville best 3 females, seven years, and McDonald Farms best 3 females, six years.

Mail Your Selections For The All-American Judging Contest . . . Check Your Placings Against The Final Official Vote . . . All Entries Must Be Postmarked Not Later Than February 11, 1963.

As in previous years, the Guernsey Breeders' Journal is conducting a judging contest. Use the nominations as pictured in this Journal for the 16 classes on which to vote. There is no restriction on eligibility, except employees of The American Guernsey Cattle Club or Golden Guernsey, Inc., and their families. Only one entry will be accepted from each contestant, but all members of a family, employees and friends may compete. A ballot form may be found on page 105. This can be removed for voting, or if you do not wish to mutilate your copy of the Journal, or need additional ballots, use plain paper, ruling it in the same style and order as the printed form. It is not necessary to repeat instructions given on the printed ballot.

Contestants are urged to keep a record of their ballots for comparison with the final awards, thus adding further to the interest and value of the effort. Many schools can make good use of this material for classroom work.

In preparing contest ballots, contestants should keep in mind the fundamental purpose of the All-American awards. *The judging contest is not a "popularity" vote, and it is not a vote strictly and completely upon the pictures. The official judges will include in their decision such personal knowledge as they may have of the animals to the end that the best animal may be adjudged the winner.*

Study the records, along with the pictures, and attempt to make your own placings as you think the judges will, based upon what they have done with the actual animals throughout the season.

Contest Prizes

The following prizes are offered for the judging contest:

1st Prize	$75.00
2nd Prize	50.00
3rd Prize	25.00
4th prize	Two Dozen (24) Golden Guernsey Glasses
5th-25th Prize	Pen and Pencil Sets

We reserve the right to make any appropriate adjustment of these prizes when tie scores make this necessary. We cannot duplicate top prizes in the event of tie scores, and in such event they will be adjusted on an equitable basis.

Voting Ends February 11, 1963

The closing date for mailing contest ballots is February 11, 1963. Ballots bearing a postmark later than this date will not be accepted.

Selections for All-American, Reserve All-American and Honorable Mention, as determined from tabulations submitted by the 31 judges who officiated at the recognized fairs during the past show season, will be published in the March 7 issue of the Journal. Pictures of the All-American and Reserve All-American winners will be shown, along with a breakdown of the official All-American vote for each class. The results of the Judging Contest will be announced in the March 23 Journal.

There is no separate contest for juniors, schools, or 4-H and FFA members. However, all are urged and invited to participate in the main judging contest.

The contest is educational, will be fun for all, and we feel can play an important part in focusing greater attention on type. It should stimulate interest in showing, will help promote our breed, and will give further recognition and honor to some of the breed's best show animals.

Plan To Send In Your Selections!

A Review of The 1962 Public Auction Sales

A Summary Of 45 Years Of Public Auction Sales

Wyno Saint's Hero Sells for $21,500 — 9th Highest Selling Bull At Public Alction For All Time — Highest Selling Animal At Public Auction Since 1953

Ansmil Farms Buys Top 3 Females At Public Auction
Spar Hill Baguette Tops Females At $6,500

12th Green Meadow Sale High For Year — 43 Head Sell For An Average Of $1,566.86 Per Head

135 Head Sell For $1,000 Or More — 7 Bulls And 11 Females Bring $3,000 Or Over Per Head

During 1962, in the 82 reported auction sales, 4,649 head sold for $1,606,515, an average of $345.56 per head. During the year, 30 head sold for $2,000 or more and 135 head brought $1,000 or over.

The highest priced animal to sell at public auction this past year was Wyno Saint's Hero. This bull was born November 2, 1957, and was bred and consigned by Alvin C. Bush, Muncy, Pennsylvania. He sold for $21,500—the ninth highest selling bull at public auction for all time—and was purchased by the Tennessee Artificial Breeding Association, Brentwood, Tenn., Lee Housley, Ridgeway Farm, Riceville, Tenn., Jessie G. and J. E. Bowden, Gayoso View Farm, Horn Lake, Miss., and L. C. Langford, Hermitage View Farms, Inc., Old Hickory, Tennessee. The contending bidders on "Hero" were the Northern Ohio Breeders Association, Inc., Tiffin, and the Michigan Artificial Breeders Cooperative, Inc., East Lansing, with NOBA placing the final contending bid.

"Hero" stems from one of the breed's most remarkable families. He is out of an Excellent daughter of Fairlawn Actor's Helena, four times Excellent, Gold Star Dam, twice a class leader with *18625 — 863 — Jr3 — 365C — 3x and *23198 — 1053 — 8yrs — HIR — 365 — 2x; All-American aged cow, 1956, and dam of three tested daughters, two Excellent and one Very Good. "Hero" is by Wyno Beau's Saint, sire of the All-American senior get in 1956. The three-quarter sister to "Hero," Wyno Saint's Holly, is Excellent and twice a class leader with 13385 — *722 — Sr2 — HIR — 305 — 2x and 14935 — *807 — Sr3 — HIR — 305 — 2x, and the dam of Wyno Hamlet's Hornet, highest selling bull at public auction in 1961 at $11,000. The "Hornet" bull is sired by Wyno Bond's Hamlet, a full brother to Wandamere Bond's Helena, Excellent 1958, she the dam of "Hero." "Hornet" was purchased in the 1961 Green Meadow Sale by Golden

Top Female at Auction in 1962

Spar Hill Baquette, top female at public auction in 1962 at **$6,500,** *topped the McDonald Farms Sale, consigned by Harold S. Schutt, Chadds Ford, Pa., and purchased by Anson B. Smith, Columbus, Ohio. In the background, Kenneth L. Berry, Spar Hill Farm manager; Mr. and Mrs. Smith; Mrs. and Mr. A. J. Bruno, manager of Castle Brook Farm, Freehold, N. J., contender; Harry M. Pate and Les Mathews at the halter.*

Top Bull and High Animal Sold at Auction in 1962

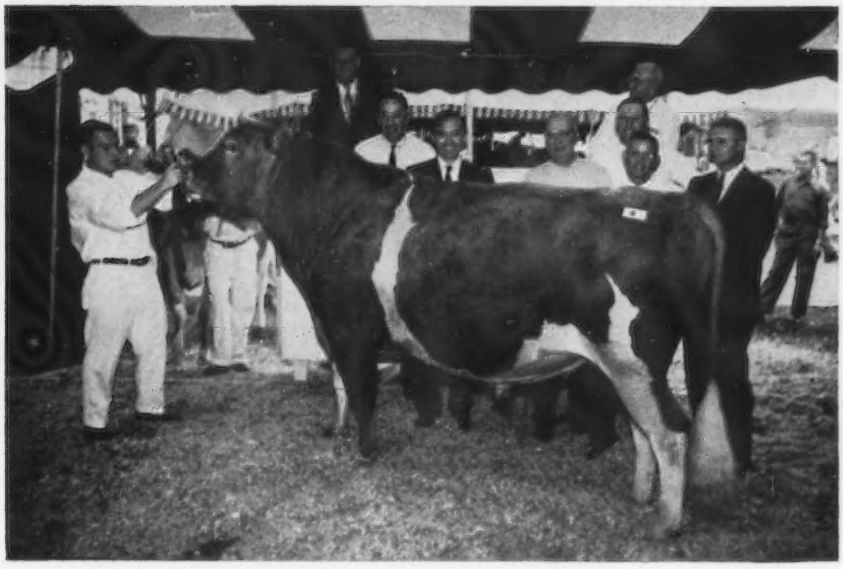

Wyno Saint's Hero, top of the Green Meadow Sale at **$21,500,** *and high animal of the year at auction, was consigned by Alvin C. Bush, Wyno Farms, Muncy, Pa., and purchased by the Tennessee ABA, Brentwood, Tenn., Lee Housley, Riceville, Tenn., J. G. and J. E. Bowden, Horn Lake, Miss., and L. C. Langford, Old Hickory, Tenn. Left to right: Marlin Bitler at the halter, Lee Yost, Mr. Bush, Mr. Langford, Bob Basse, Mr. Housley and Steve Mawer, NOBA, contender.*

Harvest Farm, Bridgewater, Conn., Deep Lake Farm, Lakeville, Conn., and Hanover Hill Farm, Yorktown Heights, New York.

The "Hero" bull is the sire of Wyno Hero Yola, the top bred heifer sold at public auction in 1961. "Yola" was purchased by Dr. Warren Shuman, Catawissa, Pa., and has gone on to make a National class leading record of *17152 — *765 — Jr2 — HIR — 305 — 2x, first in milk and second in fat.

The second high bull for the year was Guernsey Land Belle's Pharaoh, bred and consigned to the New York State Sale by James E. Sullivan, Holcomb, New York. "Pharaoh," born April 15, 1962, was selected by the New York Artificial Breeders' Cooperative, Ithaca, for $5,000. Roland Williams and Ernest Rupert, Nampa, Idaho, were the contending bidders on this son of Fra-Mar Pharaoh from the Belle family. Other contenders on this well-bred calf were Chedco Farm, Berlin, Mass., and a Syndicate from Canada. "Pharaoh" is by the great proved sire, Fra-Mar Pharaoh, that has done such an outstanding job in New York State, and out of Glengeran Fortunes D. Belle, Excellent three times, with 13370 — 620 — Sr2 — DHIA — 327 — 2x and 14000 — 657 — Sr3 — DHIA — 305 — 2x, she by the Gold Star Sire, Fairlawn K. Fortune, and out of Glengeran Daylo's Belle, Excellent four times, with 12025 — *649 — Sr2 — 305 — 2x and 15754 — *895 — Sr3 — 360 — 2x.

Two of the next three high selling bulls at public auction were purchased at the 1962 McDonald Sale and these two bulls were nominated for All-American consideration for 1962. McDonald Farms Bright Emperor, a son of McDonald Farms Jolly Brilliant, out of McDonald Farms Miss Tingle, a former class leading Gold Star Dam, by McDonald Farms Premier, Gold Star Sire, was purchased for $4,400 by W. Lee Moore, Lavon Farms, Plano, Texas. Tri-State Breeders Co-op, Westby, Wis., was the contender on this bull. High Meadows Jolly Lafayette, a son of McDonald Farms High Neptune and out of Caumsett Regal Gloss, five times Excellent, Reserve All-American aged cow in 1958 and 1959, bred and consigned by Henry C. Venier, La Fayette, N. Y., was purchased by William J. Rasmussen, Sarival Guernseys, Glendale, Ariz., for $4,000. H. O. Matthiss, Rennwood Farms, Cobourg, Ontario, Canada, was the contender. Lyrene Financier, bred and consigned by Lyle Hunsberger, Ionia, Mich., to the 12th Green Meadow Sale, also sold for $4,000. "Financier" was purchased by Virgil C. Weaver, Villa Crest Farm, Goshen, Indiana. The contending bidder was Melvin Young, Grain Meadow Guernsey Farm, Greentown, Indiana. "Financier" is sired by Villa Crest Financier, a son of Villa Crest King's Fancy, six times Excellent, 18349 — 923 — Sr4 — 365C — 3x, and out of Lyrene Emory's Polly, four times Excellent, 15380 — 767 — Jr4 — DHIR — 305 — 2x, a daughter of Lyrene King's Emory, Gold Star Sire, and sire of the Reserve All-American senior get in 1960. "Polly," the Excellent dam of "Financier," was a member of the Honorable Mention All-American best three females in 1959 and the Reserve All-American best three females in 1960.

Two other bulls sold for $3,000 each, Holliknoll Captain's Majesty, bred and consigned by W. M. Camp, Franklin, Va., and Wyno Crown Hector, bred and consigned by Alvin C. Bush, Muncy, Pennsylvania. "Captain's Majesty" was top bull in The 37th Guernsey Sale, and was purchased by Charlotte B. Daniel, Spring Grove, Va., Bayville Farms, Inc., Norfolk, Va., and C. A. Cutchins, III, Franklin, Virginia. The contending bidder on this son of Holliknoll Captain and Brays Island Majesty's Saffron, two times Excellent, 14290 — 726 — 7yrs — DHIR — 305 — 2x, was Mt. Ararat Farms, Port Deposit, Maryland. Wyno Crown Hector, a three-quarter broth-

er in blood to Wyno Hamlet's Hornet, $11,000, and Wyno Saint's Hero, $21,500, was purchased by Adohr Farms, Camarillo, Calif., at The Guernsey Sale of the West.

The top three females to sell at public auction were Spar Hill Baguette ($6,500) in the 14th McDonald Sale, Mulhocaway Butterfat Hulloo ($5,000) in the 4th Butterfat Sale, and Adohr Prince Annex ($4,000) in The Guernsey Sale of the West. All three animals were selected by Anson B. Smith, Ansmil Farms, Hilliards, Ohio.

Spar Hill Baguette, bred and consigned by Harold S. Schutt, Spar Hill Farm, Chadds Ford, Pa., went to Ansmil Farm, Columbus, Ohio, for $6,500, with Anthony Bruno, manager of Castle Brook Farm, Freehold, N. J., placing the contending bid. "Baguette," the Excellent 1961 All-American three-year-old, 10380 — 512 — Jr2 — DHIR — 305 — 2x, 12250 — 640 — Jr3 — DHIR — 305 — 2x, is by the Gold Star Sire, McDonald Farms Jolly Vern, that is now in service at the Curtiss Breeding Service, Inc., and out of Spar Hill Goldenbell, VG twice, with seven good records including 12070 — 616 — 6yrs — DHIR — 305 — 2x. "Goldenbell" is the dam of four tested daughters, two full sisters to "Baguette." "Baguette" was recently nominated for All-American consideration in 1962.

Mulhocaway Butterfat Hulloo, bred and consigned by L. B. Wescott, Rosemont, N. J., sold for $5,000 to Anson B. Smith, with Jacob Tanis, Augusta, N. J., represented by Harry Pate, placing the contending bid. "Hulloo," an Excellent daughter of the Gold Star Sire, Mulhocaway Beauty Butterfat, was first three-year-old and reserve grand champion at New Jersey, senior and grand champion at Maryland, and second three-year-old at the National, 1962. She is out of the eight-time Very Good cow, Mulhocaway Queen Hulver, with a string of good records including 14151 — 722 — 6yrs — HIR — 305 — 2x, she by Yellow Creek Meadow King out of Mulhocaway Marvelous Hula, VG twice, with seven records including 17596 — 840 — 9yrs — 365 — 3x. "Hulloo" stems directly to the great Holly family that has done so much for Mulhocaway. "Hulloo" was nominated for All-American consideration for 1962.

Adohr Prince Annex, bred and consigned by Adohr Farms, Camarillo, Calif., an Excellent daughter of Adohr Peter Pan Prince, went to Anson B. Smith at $4,000. Mr. Smith was represented by K. C. Sly.

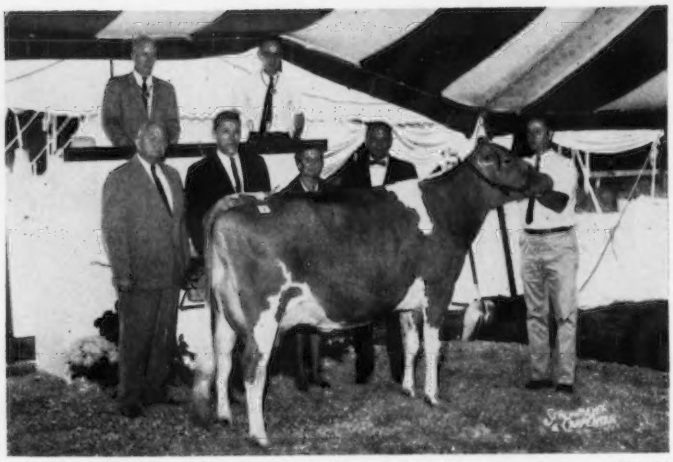

Mulhocaway Butterfat Hulloo, top of the Butterfat Sale at **$5,000,** *consigned by L. B. Wescott, Rosemont, N. J., and purchased by Anson B. Smith, Columbus, Ohio. Left to right: Harry Pate, representing Jacob Tanis, Augusta, N. J., contender; Mr. and Mrs. Wescott; R. D. Stewart, representing purchaser, and Harold Verity at the halter.*

Guernsey Land Belle's Pharaoh, top of the New York State Sale at **$5,000,** *consigned by James E. Sullivan, Holcomb, N. Y., and purchased by New York ABC, Ithaca. Left to right: Mr. Sullivan; Marilyn Sullivan; Roland Williams, Nampa, Idaho, contender; Douglas Stanton, Chairman NYABC Sire Committee, and Tom Sullivan at the halter.*

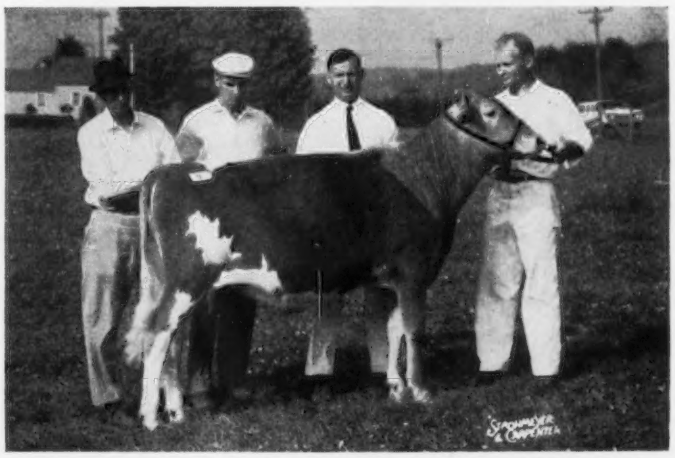

High Meadows Jolly Lafayette, second high bull at the McDonald Sale at **$4,000,** *consigned by Henry C. Venier, La Fayette, N. Y., and purchased by William Rasmussen, Glendale, Ariz. Left to right: Henry Thomas, John Coff, Paul Fleming and Les Mathews at the halter.*

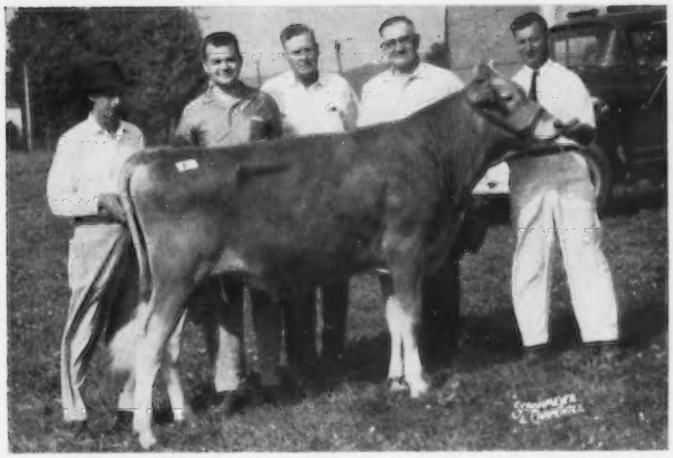

McDonald Farms Bright Emperor, top bull at the McDonald Sale at **$4,400,** *consigned by McDonald Farms-Cornell University, Cortland, N. Y., and purchased by W. Lee Moore, Jr., Plano, Tex. Left to right: Henry Thomas, Mr. Moore, Jack Creel, Lavon Farms manager, K. C. Sly and Paul Fleming at the halter.*

Lyrene Financier, second high in the Green Meadow Sale at **$4,000,** *consigned by Lyle Hunsberger, Ionia, Mich., and purchased by Virgil C. Weaver, Goshen, Ind. Left to right: Mr. Hunsberger; Melvin Young, Greentown, Ind., contender; Mr. Weaver, and Darrell Pidgeon at the halter.*

Adohr Prince Annex, high in The Guernsey Sale of the West at **$4,000,** *consigned by Adohr Farms, Camarillo, Calif., and purchased by Anson B. Smith, Columbus, Ohio. Left to right: Merritt Adamson, Art Knight and Mrs. Sylvia Neville of Adohr; K. C. Sly, representing Mr. Smith; H. O. Matthiss, Cobourg, Ont., Canada, contender; Lee Yost, Muncy, Pa., and Paul Gutzman at the halter.*

Contending bidder was H. O. Matthiss, Cobourg, Ontario, Canada. W. T. McClelland and C. L. Wasmer were bidding past the $3,000 mark.

Other animals to sell for $3,000 or more at public auction during the year are listed below.

Cedarcroft Gem's Mardel, bred by Cecil White and consigned to the Green Meadow Sale by W. G. Reed and Lester J. Lancaster, Graysmarsh Farm, Sequim, Wash., was purchased by W. H. Odlum, Rosewood Farms, Roselle, Ill., at $3,700. C. L. Jenkins and Julius Moy, Golden Hills Farm, Peru, Ind., were the contenders. "Mardel" is by Valley Gem Tasteful's Cascade. She is now owned by W. H. Odlum and was nominated for All-American consideration in 1962.

Idacrest Flash's Amber, bred and consigned to the Green Meadow Sale by Robert S. Davis, Kuna, Idaho, was purchased by Henry C. Venier, High Meadows Farm, La Fayette, N. Y., for $3,500, with Mrs. Gertrude McNaught, Rolling Acres, Elgin, Ill., the contender. "Amber" is a daughter of the Gold Star Sire, Fritzlyn Jeanette's Flash, and out of Idacrest B. Anne, 13964 — 718 — Jr4 —HIR—365—2x, she by the Gold Star Sire, Nyala Ermine's Bonanza, and out of the Idacrest Viking's Anna (five times Excellent) family. Mr. Venier also purchased Gayoso View Fame Fancy, Excellent 1961, at the Green Meadow Sale for $3,200. Once again Mrs. McNaught was the contender. "Fancy" was bred and consigned by J. E. and J. G. Bowden, and is sired by Henslee Farms V. Fame, he sire of both the National Open and the National Junior Show champions and sire of the first prize senior get and production get at the 1962 National, as well as the sire of the champion best uddered cow at the 1962 National.

Western Glow Fond Mary Duchess, bred and consigned by Western Glow Farms, Inc., Bow, Wash., to the 4th Butterfat Sale, was purchased by Merle B. and Marvin Q. Sanner, Rockwood, Pa., for $3,350. Contending on this outstanding two-year-old was Sanford Kranich, Valley Acres, Inc., Hellam, Pennsylvania. "Duchess" classified Very Good (88.5) when stale, and has a record of 15539 — 722 — Jr2 — HIR — 365 — 2x. She is a daughter of Fritzlyn Jeanette's Flash, Gold Star Sire, and out of Western Glow Lovely M. Duchess, VG twice, four records including 14169 — 660 — Jr4 — HIR — 305 — 2x; next dam, Western Glow F. Gay Duchess, Excellent, 12206 — 595 — 6yrs — 305 — 2x.

Conora T. Rosamond, bred by Edward C. Haaf and consigned by Mr. and Mrs. Haaf and Ray Carpenter and Sons, Pickerington, sold in the 20th Ohio Classic to Charles B. Bolton, Franchester Farms, West Salem, for $3,075. Paul Jones, Snow Hill, Md., was the contending bidder, with Anson B. Smith, Columbus, and Roger A. Black, Mansfield, also in the contention. "Rosamond," classified Excellent, 10620 — 537 — Sr3 — 305 — 2x, is a daughter of the Gold Star Sire, Blakeford Transfer, out of Conora C. Rosalind, twice Excellent, 14487 — *896 — 8yrs — 365C — 2x, a daughter of Raemelton Levity Coronal.

Owen's Place C. Cherry, an Excellent daughter of Yellow Creek Noble Chief, bred and consigned to the 4th Butterfat Sale by Dietrich Farms, Inc., and Robert Staner, Bremen, Ind., sold for $3,000 to Paul Jones, Mount Ephraim Farm, Snow Hill, Md., represented by Buzz Garey. Oscar Weaver, Goshen, Ind., placed the contending bid. "Cherry" has a record of *16473 — 686 — Sr2 — HIR — 305 — 2x, National class leader in milk, and is by the Gold Star Sire, Yellow Creek Noble Chief, and out of Staner Farms Cheerio, 10722 — 490 — 6yrs — HIR — 305 — 2x.

Castle Brook Fortune's Faithful, bred and consigned to The 37th Guernsey Sale by Frank Gumina, Freehold, N. J., sold for $3,000 to Hazel Beach and Robert Sommers, Cogniac Farm, London, Ohio, with Anson B. Smith the contending bidder. "Faithful" has 17771 — 839 —Jr2—365—3x and is a daughter of Fairlawn K. Fortune, Gold Star Sire, and out of Celebrity Farms Faithful, a former class leader, *18558 — *916 — Jr3 — 365 — 3x.

The top bred heifer to sell at public auction during the past year was McDonald Farms Bruce's Doris, Reserve All-American junior yearling in 1961, purchased by Price-Black Farms, Inc., Arrey, N. Mex., for $3,000. Adohr Farms, Camarillo, Calif., was the contending bidder on this daughter of McDonald Farms Mister Bruce, he a full brother to McDonald Farms Miss Tingle, Gold Star Dam and dam of the third highest selling bull at public auction in 1962. "Doris" was sold in The Guernsey Sale of the West at Phoenix, Arizona.

The next two high bred heifers were Castle Brook Leader Cindy and James Canyon Bet's Girl. "Cindy," a daughter of Fairlawn Actor's Leader, Gold Star Sire, and out of Glengeran Celeste, Gold Star

1962 Sales

	No. Head	Total	Average
12th Green Meadow Sale	43	$67,375	$1,566.86
4th Butterfat Sale	25	33,725	1,349.00
14th McDonald Farms Sale	42	49,195	1,171.31
The 37th Guernsey Sale	39	36,095	925.51
The Guernsey Sale of the West	37	33,540	906.49
9th Ontario Guernsey Classic	34	30,060	884.12
Pacific Northwest Spring Sale	30	21,825	727.50
13th New England Guernsey Sire Sale	17	12,335	725.59
26th Mid-West Invitational Sale	35	22,595	645.57
New York State Sale	34	21,535	633.38
Pacific Northwest Fall Sale	30	18,425	614.17
20th Ohio Classic	29	17,745	611.90
20th New Jersey State Sale	26	14,610	561.92
30th Indiana State Fall Sale	36	19,385	538.47
Malz Farm Dispersal	59	31,560	534.92
Mile High Colorado State Guernsey Sale	25	12,970	518.80
20th Tennessee State Sale	42	21,575	513.69
New Mexico State Guernsey Sale	35	17,210	491.71
3rd Windy Hill Invitational Sale	28	13,445	480.18
20th Kansas State Sale	38	17,250	453.95
Virginia State Sale	24	10,725	446.88
Minnesota State Sale	25	11,045	441.80
Ideal Guernseys Sale	90	37,585	417.61
Merryman's 115th Sale	71	29,385	413.87
24th Florida State Sale	24	9,720	405.00
California State Fall Sale	40	15,485	387.13
New England Bred Heifer Sale	18	6,450	358.33
Adlynn Acres Dispersal	78	27,605	353.91
Wisconsin State Sale	41	14,355	350.12
Texas State Sale	26	9,040	347.69
6th Ohio Bred Heifer Sale	13	4,490	345.38
5th Pa. Junior Sire and Bred Heifer Sale	50	17,220	344.40
Badger Breeders Coop. Show Window Sale	52	17,810	342.50
Missouri State Sale	40	13,555	338.88
Pennsylvania 178th Special Sale	35	11,795	337.00
Arizona Fall Sale	50	16,705	334.10
3rd Orangeburg Production Sale	45	14,965	332.56
19th Iowa State Sale	32	10,600	331.25
Alabama State Sale	48	15,720	327.50
24th Pennsylvania State Sale	48	15,600	325.00
Mississippi State Sale	37	11,995	324.19
Goldwood Guernseys Dispersal	149	47,485	318.69
Monterey Farm Dispersal	81	25,015	308.83
9th Newberry Sale	48	14,810	308.54
Tarbell Guernsey Farms Dispersal	475	144,535	304.28
27th Chester County, S. C., Sale	31	9,410	303.55
38th Vermont State Sale	42	12,715	302.74
Georgia Fall State Sale	43	12,840	298.60
Twin Brook Farm Dispersal	80	23,850	298.13
Michigan State Sale	41	12,125	295.73
South Carolina Spring Sale	31	9,150	295.16
North and South Carolina Fall Sales	38	11,120	292.63
2nd Saluda Production Sale	40	11,565	289.13
3rd Cleveland County, N. C., Fall Sale	42	11,685	278.21
6th Cleveland County Spring Sale and North Carolina Spring Sale	49	13,490	275.31
Pennsylvania 177th Special Sale	55	14,885	270.64
Pennsylvania 180th Special Sale	37	10,005	270.41
Western Pennsylvania Consignment Sale	37	9,945	268.78
Wileeda Farms Milking Herd Dispersal	58	15,090	260.17
Clear Springs Farm Dispersal	207	52,565	253.94
Pennsylvania 181st Special Sale	29	7,260	250.34
East Koy Farm Dispersal	62	15,350	247.58
Highland Farm Dispersal	144	34,655	240.66
Mannington Creek Farm Dispersal	61	14,540	238.36
Dayson Farm Dispersal	87	20,060	230.57
Indiana Bred Heifer Sale	53	12,080	227.92
Fernbrook Farms Dispersal	98	21,990	224.39
Meadowbrook Farm Dispersal	89	19,320	217.08
Pennsylvania 179th Special Sale	41	8,860	216.10
Green Hills Farm Dispersal	40	8,620	215.50
Shenandoah Valley, Va., Opportunity Sale	25	5,285	211.40
Murrlyn Farm Dispersal	48	9,925	206.77
Osborne Hill Farm Dispersal	52	10,470	201.35
Prairiemede Guernsey Farm Dispersal	118	23,735	201.14
Eskdale Farm Dispersal	109	21,450	196.79
Shenandoah Valley Consignment Sale	38	7,385	194.34
Evergreen Dispersal	30	5,700	190.00
Gunstock Hill Dispersal	127	23,205	182.72
Vermont Surplus Sale	31	5,465	176.29
Hartridge Farms Dispersal	107	18,660	174.39
Rock Hall Farm Dispersal	68	10,870	159.85
Rhodo-Den Farm Dispersal	37	5,040	136.22

Cedarcroft Gem's Mardel, top female at the Green Meadow Sale at **$3,700,** *consigned by W. G. Reed and Lester J. Lancaster, Sequim, Wash., and purchased by W. H. Odlum, Roselle, Ill. Left to right: R. D. Stewart, Mr. Lancaster, Mr. Odlum and Graham Foster at the halter.*

Dam, sold for $2,800 in the 20th New Jersey State Sale to H. M. Pate, Trenton, N. J., with J. E. Bowden, Gayoso View Farm, the contender. She is a full sister to Glengeran Leader's Cecilia, Gold Star Dam and dam of a daughter that sold for $11,000 to Franchester and a son that sold to Chedco for $10,600. James Canyon Bet's Girl, consigned by Henry I. Christal, Yorktown Heights, N. Y., to the 12th Green Meadow Sale, was purchased by Mrs. Alvin R. Bush, Wyno Farms, Muncy, Pa., for $2,800. "Bet's Girl" is by Ubilla Lucky Bet and out of Idahope M. Dear Girl, 10309 — 552 — Jr2 — HIR — 305 — 2x, All-American two-year-old in 1961 and a daughter of Chukluck Majesty, now in service at Badger Breeders, Shawano, Wisconsin.

The top 10 sales for the past year, three with averages of over $1,000, were: 12th Green Meadow Sale, 43 head averaged $1,566.86; 4th Butterfat Sale, 25 head averaged $1,349.00; 14th McDonald Farms Sale, 42 head averaged $1,171.31; The 37th Guernsey Sale, 39 head averaged $925.51; The Guernsey Sale of the West, 37 head averaged $906.49; 9th Ontario Guernsey Classic, 34 head averaged $884.12; Pacific Northwest Spring Sale, 30 head averaged $727.50; 13th New England Sire Sale, 17 head averaged $725.59; 26th Mid-West Invitational Sale, 35 head averaged $645.57; New York State Sale, 34 head averaged $633.38.

The top dispersal for the year was the Malz Farm Dispersal, Mr. and Mrs. Nick Malz, owners, Union Grove, Wisconsin. The sale was managed by Delbert H. Kingston and Associates, Cary, Ill., and 59 head sold for $31,560, an average of $534.92 per head.

Throughout the past 45 years, this sale analysis has continually shown the value of official production testing. During these 45 years, 4,392 auction sales have been reported and the 221,812 head have sold for $80,114,998.84, an average of $361.18 per head. This past year, 1,519 females over two years of age, with official records, sold for $610,475, an average of $401.89 per head. During the year, 1,030 females over two years of age, out of officially tested dams, sold for $393,530, an average of $382.06. In checking females over two years of age, without official records and without officially tested dams, 831 were sold for $281,500, an average of $338.74 per head. Comparing the 1,030 females over two years of age out of officially tested dams with the group of 831 out of dams without official records, we find that a value of $43.32 has been placed on the production record of the dam. If we take the group of 1,519 females over two years of age with official records, the value increased to $63.15.

In the case of females under two years of age, 744 head out of officially tested dams brought $143,505, an average of $192.88 per head, while the 286 out of dams without official records went for $44,015, an average of $153.89. This places a value of $38.99 per head on the heifers out of dams with official records.

During the past year, 182 bulls under two years of age sold for $90,410, an average of $496.75 per head. During the year, 9 bulls over two years of age, with five or more officially tested daughters, sold for $3,820, an average of $424.44 per head.

The market for good Guernseys is strong, and it is apparent at these auction sales that there is a demand for good young Guernsey sires that are backed by depth of good breeding and from proved female families. There is always a keen demand for the good ones—it was true 45 years ago and it is just as true today.

Animals Selling For $1,500 Or Over

Wyno Saint's Hero (Bull) — GM S.: Wyno Beau's Saint D.: Wandamere Bond's Helena	$21,500
Spar Hill Baguette — McD S.: McDonald Farms Jolly Vern D.: Spar Hill Goldenbell	6,500
Guernsey Land Belle's Pharaoh (Bull) — NY S.: Fra-Mar Pharaoh D.: Glengeran Fortune's D. Belle	5,000
Mulhocaway Butterfat Hulloo — B S.: Mulhocaway Beauty Butterfat D.: Mulhocaway Queen Hulver	5,000
McDonald Farms Bright Emperor (Bull) — McD S.: McDonald Farms Jolly Brilliant D.: McDonald Farms Miss Tingle	4,400

Idacrest Flash's Amber, second high female at the Green Meadow Sale at **$3,500,** *consigned by Robert S. Davis, Kuna, Idaho, and purchased by Henry C. Venier, La Fayette, N. Y. Left to right: John Coff at the halter, R. D. Stewart, Peter Venier, Mr. Venier, Mrs. Gertrude McNaught, Elgin, Ill., contender, and Mr. Davis.*

Adohr Prince Annex — GSW 4,000
S.: Adohr Peter Pan Prince
D.: Adohr Clansman Anita

High Meadows Jolly Lafayette (Bull) — McD 4,000
S.: McDonald Farms High Neptune
D.: Caumsett Regal Gloss

Lyrene Financier (Bull) — GM 4,000
S.: Villa Crest Financier
D.: Lyrene Emory's Polly

Cedarcroft Gem's Mardel — GM 3,700
S.: Valley Gem Tasteful's Cascade
D.: Cedarcroft Beau Macy

Idacrest Flash's Amber — GM 3,500
S.: Fritzlyn Jeanette's Flash
D.: Idacrest B. Anne

Western Glow Fond Mary Duchess — B 3,350
S.: Fritzlyn Jeanette's Flash
D.: Western Glow Lovely M. Duchess

Gayoso View Fame Fancy — GM 3,200
S.: Henslee Farms V. Fame
D.: Gayoso View's Marauder Favor

Conora T. Rosamond — O 3,075
S.: Blakeford Transfer
D.: Conora C. Rosalind

Castle Brook Fortune's Faithful — G 3,000
S.: Fairlawn K. Fortune
D.: Celebrity Farms Faithful

Holliknoll Captain's Majesty (Bull) — G 3,000
S.: Holliknoll Captain
D.: Brays Island Majestys Saffron

McDonald Farms Bruce's Doris — GSW 3,000
S.: McDonald Farms Mister Bruce
D.: McDonald Farms Jolly Angela

Owen's Place C. Cherry — B 3,000
S.: Yellow Creek Noble Chief
D.: Staner Farms Cheerio

Wyno Crown Hector (Bull) — GSW 3,000
S.: Wyno Halo's Crown
D.: Wandamere Bond's Helena

Castle Brook Leader Cindy — NJ 2,800
S.: Fairlawn Actor's Leader
D.: Glengeran Celeste

James Canyon Bet's Girl — GM 2,800
S.: Ubilla Lucky Bet
D.: Idahope M. Dear Girl

Wandering Brook J.V. Pegasus (Bull) — NES 2,800
S.: McDonald Farms Jolly Val
D.: Broadview Farm Peggy

Foremost Happy J. Rose — GM 2,700
S.: LushAcres Hermes' Happy Fella
D.: Foremost J.C.'s Rose

McDonald Farms Miss Amity — McD 2,700
S.: McDonald Farms Premier
D.: McDonald Farms King's Kindness

Chedco Mistress Token — B 2,500
S.: McDonald Farms Pre Rose Token
D.: Western Glow D. Mistress

Rosewood Bea Charlotte — MW 2,500
S.: Rosewood Royal Aristocrat
D.: Burton Lane Steadfast Beloved

Goldwood Navigator's Nefertite — GG 2,300
S.: Curtiss Candy Navigator
D.: Goldwood Conqueror's Countess

Yellow Creek Top Quality (Bull) — I 2,200
S.: Mulhocaway Butterfat Jeweler
D.: Yellow Creek S. Quince

Malz Farm Starlight's Opal — M 2,050
S.: Golden Grange Ideal Starlight
D.: High Mowing Victor's Heather

Belyle Cyclop's Darlene — ONT 2,000
S.: Thornliebank Archie's Cyclop
D.: Prospect Hill Dewdrop

Deep Lake F. May — MW 2,000
S.: Fritzlyn Jeanette's Flash
D.: Western Glow Martha May

Applebrook Peer's Charity — McD 1,950
S.: Applebrook Prediction's Peer
D.: Mapleton Actor's Constant

Del-Eden Fond Message — B 1,950
S.: Fritzlyn Jeanette's Flash
D.: Del Eden Maid

Liseter Brilliant Edith — McD 1,950
S.: Liseter Brilliant
D.: Hominy Hill Edna

Malz Farm Fame's Flash (Bull) — M 1,900
S.: Henslee Farms V. Fame
D.: Adell Farm Stella's F. Charity

Mulhocaway Butterfat Diamond (Bull) — G 1,900
S.: Mulhocaway Butterfat Dolphin
D.: Mulhocaway Lovely Topaz

Woodrow's Regal Rose — ONT 1,850
S.: McDonald Farms Maxim's Woodrow
D.: Locust Lawn Mollina

Wandering Brook J.V. Goldie — McD 1,800
S.: McDonald Farms Jolly Val
D.: Douglaston Challenger's Goldie

Woodacres Meryl's Fame (Bull) — G 1,800
S.: Henslee Farms V. Fame
D.: Senecaside Meryl

McDonald Farms Jolly Yeoman (Bull) — MB 1,700
S.: McDonald Farms High Neptune
D.: McDonald Farms Pre Songbird

Turman Magar Minnie — T 1,675
S.: Langmeadow Magar
D.: Flinco Farms Prediction's Mimi

Adohr Eastern Jolly Susan — NM 1,625
S.: Fairlawn K. Horatius
D.: Adohr Jolly Susan

Fraserdale Rex's Marleen — ONT 1,625
S.: McDonald Farms Pre Rex
D.: Fraserdale Admiral's Gwen

Adell Farm Stella's F. Charity — M 1,600
S.: Fritzlyn Jeanette's Flash
D.: Grassland Hiwood D-Stella

Cedarcroft Gem's Lucious — PN 1,500
S.: Valley Gem Tasteful's Cascade
D.: Cedarcroft Master's Lucinda

Gray Haven Royal Connie — WH 1,500
S.: Rosewood Royal Commander
D.: Gray Haven Argo's Candy

Yellow Creek Bft. Gypsy Prince (Bull) — K 1,500
S.: Yellow Creek Bft. Gypsy King
D.: Yellow Creek Noble Charity

Fourth Butterfat Sale — B; Goldwood Guernseys Dispersal — GG; 12th Green Meadow Sale — GM; The 37th Guernsey Sale — G; The Guernsey Sale of the West — GSW; Indiana Fall State Sale — I; Kansas State Sale — K; Malz Farm Dispersal — M; 14th McDonald Farms Sale — McD; Meadowbrook Farm Dispersal — MB; Mid-West Invitational Sale — MW; 13th New England Sire Sale — NES; New Jersey State Sale — NJ; New Mexico State Sale — NM; New York State Sale — NY; 20th Ohio Classic — O; 9th Ontario Guernsey Classic — ONT; Pacific Northwest Guernsey Classic, Spring Sale — PN; Tennessee State Sale — T; 3rd Windy Hill Invitational Sale — WH.

45 Years Of Sales

Year	Number Cattle	Total Price	Average	No. Sales
1918	1,318	$434,940.00	$330.00	38
1919	1,309	714,714.00	546.00	29
1920	2,464	1,252,406.16	508.28	49
1921	1,281	437,615.22	341.62	34
1922	966	521,813.88	540.18	21
1923	1,230	434,300.70	353.09	23
1924	2,169	824,350.14	380.06	39
1925	2,227	876,502.66	393.58	41
1926	2,211	618,583.50	279.78	45
1927	2,043	663,255.50	324.64	42
1928	2,019	673,329.50	334.04	39
1929	2,155	686,544.25	364.99	47
1930	1,846	441,702.50	239.28	49
1931	1,350	297,813.00	220.66	31
1932	1,461	238,055.34	162.34	33
1933	1,358	248,066.00	182.67	29
1934	1,361	271,941.50	199.81	27
1935	2,280	507,391.50	222.54	41
1936	2,673	673,999.00	252.15	52
1937	2,747	665,049.50	242.10	62
1938	2,699	549,003.59	203.41	59
1939	3,119	609,515.50	195.42	62
1940	4,003	901,411.00	225.18	76
1941	4,612	1,033,810.90	224.16	99
1942	5,624	1,397,314.00	248 46	122
1943	4,648	1,781,644.50	383.31	97
1944	7,011	2,514,984.00	358.72	137
1945	8,348	3,375,513.50	404.35	162
1946	8,897	4,101,305.50	460.98	174
1947	9,143	4,081,687.50	446.43	173
1948	10,901	4,531,230.50	415.67	225
1949	9,611	3,659,787.00	380.79	200
1950	10,918	4,978,062.00	455.95	231
1951	10,745	5,135,150.00	477.91	217
1952	12,813	5,262,561.00	410.72	244
1953	10,525	3,954,343.50	375.71	204
1954	10,906	3,158,199.00	289.58	210
1955	8,104	2,431,267.50	300.00	155
1956	8.840	2,636,840.50	298.29	155
1957	7,124	2,242,670.00	314.80	128
1958	5,699	2,098,643.00	368.25	103
1959	5,647	2,439,719.00	432.04	103
1960	5,133	2,125,102.50	414.01	101
1961	5,625	2,026,352.50	360.24	102
1962	4,649	1,606,515.00	345.56	82
45yrs.	221,812	$80,114,998.84	$361.18	4,39

FEMALES OVER 2 YEARS

With Official Records

Year	No.	Average	Total
1921	117	$617.94	$72,298
1922	89	1,290.70	114,872
1923	212	568.30	120,479
1924	284	881.83	250,439
1925	395	677.48	267,604
1926	265	522.81	138,544
1927	249	629.86	156,835
1928	305	576.80	175,924
1929	217	803.02	174,255
1930	220	456.20	100,364
1931	207	347.33	71,897
1932	299	231.10	69,098
1933	215	270.67	58,194
1934	216	329.39	71,148
1935	360	320.32	115,315
1936	450	372.55	167,647
1937	513	398.04	204,194
1938	522	303.18	158,259
1939	570	275.75	157,177
1940	782	329.09	257,348
1941	850	327.72	278,562
1942	941	369.88	348,055
1943	797	566.84	451,772
1944	1,327	510.35	670.723
1945	1,475	585.45	863,535
1946	1,437	712.81	1,024,310
1947	1,640	690.73	1,132,790
1948	1,948	582.11	1,133,950
1949	1,717	513.31	883,085
1950	2,209	716.77	1,583,335
1951	2,534	681.40	1,726,660
1952	3,010	584.06	1,758,025
1953	2,313	558.35	1,291,470
1954	2,585	399.44	1,032,551
1955	2,131	402.54	857,830
1956	2,369	409.53	970,182
1957	1,849	403.88	746,787
1958	1,620	476.23	771,495
1959	1,367	614.21	839,625
1960	1,543	527.16	813,405
1961	1,418	490.21	695,128
1962	1,519	401.89	610,475

With Officially Tested Dams

Year	No.	Average	Total
1921	231	$417.66	$96,479
1922	170	686.50	116,705
1923	285	348.89	99,433
1924	309	475.44	146,910
1925	343	376.44	129,118
1926	259	336.08	87,044
1927	264	362.63	95,734
1928	251	389.64	97,799
1929	195	540.60	105,417
1930	218	310.80	67,754
1931	193	256.36	49,477
1932	245	181.35	44,430
1933	262	234.79	61,514
1934	242	234.58	56,768
1935	329	265.60	87,382
1936	425	341.39	145,090
1937	403	348.13	140,296
1938	418	246.30	102,953
1939	467	252.85	118,080
1940	672	254.06	170,728
1941	712	291.87	207,811
1942	846	312.05	263,997
1943	686	509.84	349,750
1944	1,323	425.45	562,875
1945	1,275	488.12	622,350
1946	1,227	555.34	681,400
1947	1,586	466.72	740,220
1948	1,856	481.25	893,200
1949	1,700	462.74	786,660
1950	1,850	473.16	875,343
1951	2,123	514.78	1,092,875
1952	2,342	451.72	1,057,935
1953	2,260	375.68	849,027
1954	2,457	311.88	766,285
1955	1,866	323.12	602,945
1956	2,147	313.62	673,343
1957	1,839	341.65	628,307
1958	1,416	418.70	592,875
1959	1,309	461.81	604,510
1960	1,287	406.88	523,655
1961	1,463	370.36	541,850
1962	1,030	382.06	393,530

Without Official Records
and Without Officially Tested Dams

Year	No.	Average	Total
1921	761	$295.26	$224,692
1922	570	366.40	208,848
1923	596	271.53	161,831
1924	628	262.65	164,944
1925	496	252.89	125,433
1926	508	251.60	127,812
1927	397	284.34	112,882
1928	448	271.85	121,788
1929	449	289.27	129,882
1930	363	228.71	83,021
1931	336	174.22	58,537
1932	280	132.50	37,100
1933	376	155.99	58,652
1934	346	163.87	56,699
1935	706	198.36	140,042
1936	650	218.93	142,304
1937	792	197.98	156,800
1938	669	172.25	115,235
1939	754	174.03	131,218
1940	661	193.60	127,969
1941	825	193.72	159,819
1942	1,019	226.30	230,603
1943	785	302.80	237,697
1944	1,422	267.57	380,490
1945	1,908	304.48	580,952
1946	2,200	328.61	722,947
1947	1,848	331.85	613,257
1948	2,218	362.46	803,940
1949	1,928	332.52	641,106
1950	2,370	327.38	775,883
1951	1,908	388.89	742,005
1952	2,230	335.43	748,020
1953	1,918	270.12	518,095
1954	2,037	231.97	472,530
1955	1,449	228.56	331,185
1956	1,953	240.33	469,384
1957	1,445	265.33	383,405
1958	1,040	322.06	334,945
1959	1,319	337.92	445,712
1960	1,056	328.44	346,837
1961	1,307	302.18	394,958
1962	831	338.74	281,500

MALES OVER 2 YEARS

With Five or More Officially Tested Daughters

Year	No.	Average	Total
1921	2	$462.50	$925
1922	2	7,687.50	15,375
1923	2	252.50	505
1924	7	1,893.57	13,254
1925	7	310.71	2,174
1926	2	312.50	625
1927	1	4,200.00	4,200
1928	2	3,437.50	6,875
1929	5	5,020.00	25,100
1930	0	—	—
1931	3	270.00	810
1932	9	288.05	2,592
1933	4	862.50	3,450
1934	5	285.00	1,425
1935	4	2,018.75	8,075
1936	6	1,087.50	6,525
1937	2	450.00	900
1938	2	162.50	325
1939	1	3,300.00	3,300
1940	9	567.22	5,104
1941	5	493.00	2,465
1942	5	376.00	1,880
1943	0	—	—
1944	1	230.00	230
1945	6	4,679.17	28,075
1946	14	1,633.93	22,875
1947	7	3,323.57	23,265
1948	10	2,102.50	21,025
1949	8	1,971.87	15,775
1950	9	4,687.22	42,185
1951	17	1,294.41	22,005
1952	16	1,889.75	30,235
1953	15	5,143.67	77,155
1954	16	1,063.75	17,020
1955	7	1,858.57	13,010
1956	27	1,691.85	45,680
1957	14	2,225.00	31,150
1958	15	697.67	10,465
1959	8	2,326.88	18,615
1960	25	1,236.00	30,900
1961	15	798.66	11,980
1962	9	424.44	3,820

With Officially Tested Dams

Year	No.	Average	Total
1921	62	$340.08	$21,084
1922	73	659.90	48,172
1923	84	526.32	44,210
1924	31	470.48	14,584
1925	58	1,129.18	65,492
1926	46	387.60	17,829
1927	31	310.96	9,639
1928	39	799.10	31,164
1929	41	420.60	17,244
1930	33	263.09	8,681
1931	28	514.64	14,409
1932	35	164.64	5,762
1933	18	193.61	3,484
1934	19	363.92	6,914
1935	90	533.08	20,790
1936	47	430.00	20,210
1937	44	208.92	9,192
1938	39	214.10	8,349
1939	37	335.54	12,414
1940	56	465.09	26,045
1941	45	326.11	14,674
1942	44	350.63	15,427
1943	57	323.73	18,452
1944	83	487.08	40,427
1945	88	574.97	50,597
1946	88	1,261.82	11,040
1947	99	1,207.82	119,575
1948	110	795.77	87,535
1949	76	596.41	45,327
1950	85	1,734.00	147,390
1951	92	1,505.08	138,467
1952	130	880.46	114,460
1953	103	553.16	56,975
1954	79	686.84	54,260
1955	58	779.13	45.190
1956	91	555.98	50,595
1957	66	810.07	53,465
1958	39	453.85	17,700
1959	37	1,415.14	52,360
1960	22	822.27	18,090
1961	35	601.14	21,040
1962	18	1,613.61	29,045

Without Officially Tested Daughters and Without Officially Tested Dams

Year	No.	Average	Total
1921	108	$205.04	$22,144
1922	62	287.80	17,843
1923	51	153.65	7,836
1924	11	181.81	1,999
1925	7	115.35	807
1926	7	924.28	6,469
1927	8	185.00	1,480
1928	10	222.00	2,220
1929	12	152.08	1,824
1930	15	169.33	2,539
1931	4	74.38	297
1932	3	60.83	182
1933	1	55.00	55
1934	6	200.00	1,200
1935	1	157.50	157
1936	2	82.50	165
1937	11	115.22	1,267
1938	3	165.00	495
1939	6	128.33	769
1940	4	116.25	465
1941	8	127.82	1,022
1942	10	201.00	2,010
1943	7	212.86	1,490
1944	12	170.83	2,050
1945	10	159.00	1,590
1946	9	190.00	1,710
1947	8	313.13	2,505
1948	16	313.13	5,010
1949	8	408.75	3,270
1950	12	321.25	3,855
1951	12	313.33	3,760
1952	6	275.16	1,651
1953	2	240.00	480
1954	5	167.00	835
1955	5	147.00	735
1956	5	209.00	1,045
1957	8	715.00	5,720
1958	3	305.00	915
1959	3	231.67	695
1960	6	320.83	1,925
1961	4	302.50	1,210
1962	0		

FEMALES UNDER 2 YEARS

With Officially Tested Dams

Year	No.	Average	Total
1921	—	—	—
1922	—	—	—
1923	—	—	—
1924	196	$379.00	$74,284
1925	294	469.61	138,065
1926	160	322.16	51,545
1927	146	387.96	56,642
1928	167	359.34	60,009
1929	145	461.87	66,971
1930	151	294.44	44,460
1931	130	278.13	36,156
1932	216	164.43	35,516
1933	138	140.10	19,333
1934	152	200.00	30,400
1935	186	211.63	39,363
1936	317	206.21	65,368
1937	244	208.01	50,776
1938	300	196.22	58,866
1939	418	175.17	73,221
1940	638	198.39	126,572
1941	592	214.45	126.954
1942	691	238.34	164,692
1943	507	452.83	229,582
1944	1,057	419.23	443,129
1945	1,392	458.41	638,107
1946	1,461	563.75	823,640
1947	1,573	459.95	723,507
1948	1,755	379.81	666,575
1949	1,806	349.24	630,730
1950	1,925	415.57	799.976
1951	1,891	407.15	769,915
1952	2,458	359.85	884,515
1953	1,887	350.44	661,276
1954	1,904	228.84	435,707
1955	1,329	224.41	298,245
1956	1,174	197.95	232,400
1957	906	198.77	180,091
1958	809	202.71	163,995
1959	762	315.99	240,785
1960	620	316.89	196,472
1961	622	244.16	151,873
1962	744	192.88	143,505

Without Officially Tested Dams

Year	No.	Average	Total
1921	—	—	—
1922	—	—	—
1923	—	—	—
1924	492	$184.46	$90,754
1925	421	212.25	89,357
1926	322	179.52	57,805
1927	290	209.96	60,888
1928	297	201.07	59,717
1929	336	230.78	77,542
1930	234	147.88	34,603
1931	257	131.30	33,744
1932	127	100.00	22,700
1933	223	99.50	22,188
1934	249	104.06	25,910
1935	434	137.50	59,675
1936	454	135.98	61,734
1937	415	122.44	50,812
1938	419	127.77	53,535
1939	530	112.34	59,540
1940	613	123.29	75,576
1941	514	127.92	65,750
1942	658	137.34	90,367
1943	500	191.24	95,621
1944	1,115	182.42	203,394
1945	1,502	209.70	314,973
1946	1,740	214.32	372,923
1947	1,549	217.64	337,125
1948	1,782	226.95	404,420
1949	1,752	212.38	372,096
1950	1,849	197.45	365,090
1951	1,599	220.44	352,487
1952	1,973	189.62	374,116
1953	1,547	149.31	230,975
1954	1,416	125.91	178,290
1955	933	118.64	110,697
1956	786	107.31	84,353
1957	682	126.16	86,047
1958	513	147.34	75,585
1959	600	155.51	93,305
1960	396	148.01	58,610
1961	612	156.33	95,675
1962	286	153.89	44,015

MALES UNDER 2 YEARS

With Officially Tested Dams

Year	No.	Average	Total
1921	—	—	—
1922	—	—	—
1923	—	—	—
1924	89	$575.00	$51,175
1925	23	400.79	9,218
1926	105	382.14	40,124
1927	150	492.66	73,899
1928	129	447.29	57,700
1929	153	445.52	68,164
1930	169	279.36	47,211
1931	126	204.15	25,722
1932	121	160.87	19,465
1933	96	198.00	19,094
1934	98	212.19	20,794
1935	145	208.47	30,228
1936	211	257.71	54,376
1937	212	198.53	42,088
1938	232	186.21	43,200
1939	284	172.44	48,972
1940	326	227.75	74,246
1941	299	254.88	76,209
1942	336	271.50	91,225
1943	276	512.05	141,325
1944	531	378.92	201,206
1945	548	471.72	258,503
1946	590	547.86	323,235
1947	678	546.93	370,820
1948	606	572.53	346,954
1949	489	539.46	263,800
1950	481	769.13	369,953
1951	481	565.69	272,097
1952	591	482.96	285,430
1953	445	595.24	264,880
1954	380	521.03	197,990
1955	305	552.75	168,590
1956	244	407.38	99,402
1957	281	437.81	123,025
1958	213	584.21	124,437
1959	219	640.11	140,185
1960	163	770.92	125,660
1961	140	784.21	109,790
1962	182	496.75	90,410

Without Officially Tested Dams

Year	No.	Average	Total
1921	—	—	—
1922	—	—	—
1923	—	—	—
1924	122	$130.18	$15,881
1925	83	110.21	9,147
1926	73	218.49	15,949
1927	36	176.52	6,354
1928	57	171.20	9,758
1929	66	191.74	12,654
1930	67	80.74	5,469
1931	66	103.60	6,837
1932	26	43.59	1,133
1933	25	93.60	2,340
1934	33	50.90	1,679
1935	71	78.67	5,585
1936	111	95.21	10,568
1937	111	78.46	8,709
1938	95	82.04	7,793
1939	52	92.69	4,819
1940	102	78.50	8,007
1941	88	88.72	7,807
1942	119	106.39	12,660
1943	94	153.31	14,411
1944	140	74.70	10,458
1945	146	115.28	16,831
1946	131	131.49	17,225
1947	155	120.14	18,622
1948	132	152.95	20,190
1949	127	141.39	17,957
1950	128	117.59	15,052
1951	88	169.06	14,877
1952	57	143.40	8,174
1953	35	114.57	4,010
1954	27	101.11	2,730
1955	21	135.23	2,840
1956	44	237.61	10,455
1957	34	137.42	4,672
1958	31	200.97	6,230
1959	23	170.74	3,927
1960	15	636.50	9,547
1961	9	316.66	2,850
1962	30	340.50	10,215

MEETINGS

Chester County, Pa., Annual Meeting

By Frank LePatourel

Fifty-four Guernsey breeders and wives attended the 37th annual meeting of the Chester County G. B. A. on November 27. After a delicious dinner, President George M. Newlin, Chadds Ford, presided.

The minutes and treasurer's report were approved as presented. The nominating committee presented a slate of officers, and they were unanimously elected as follows: Donald Brown, West Chester, president; Winslow Towle, Newtown Square, vice-president; Frank LePatourel, West Grove, secretary, and Harold Pyle, Malvern, treasurer. Three directors elected were Chester Cullen, Lincoln University; Leon Wilkinson, Landenberg, and Dr. Edward A. Webb, Avondale.

Don Brown reported on a most successful Parish Show. He rightfully called it one of the most powerful county shows in the country. The contribution made by Chester County breeders to their own show and the State Show were powerful factors in the high rating of the Pennsylvania State Herd at Waterloo, which won first this year.

Harold Pyle reported on 4-H activities, telling of good interest in that phase of county promotion. Leon Wilkinson gave a brief report on the fine evening meeting held at Hill Girt Farm on June 26. Sam Minor made a few remarks and introduced Lawrence Colebank, classifier, who came to the meeting after a long day of classifications in the area.

Mrs. Jean L. A. DuPont of Liseter Farm, Newtown Square, favored the audience with a review of her deep interest and love for all kinds of livestock. A real love for animals, much patience, untiring energy, a genuine desire to breed better animals, intimate knowledge of pedigrees and genetics and uncanny intuition of what can be expected from mating certain animals, have enabled Mrs. DuPont to make Liseter Farm a mecca for enthusiasts of Guernseys and Welsh ponies.

William H. Juzi, of the State Association, gave a few remarks and congratulated Mrs. DuPont, not only on her show winnings, but also on the outstanding contribution Liseter Farm is making by offering top calves for Junior work.

The meeting closed with the showing of the new film, "Animal Wonders."

Western New York Meeting

By Mrs. James M. Carr

The annual meeting of the Western New York G. B. A. was held at the Valley Motel, in Falconer. The meeting was conducted by Roger Trump of Westfield. In reports by the show committee, Edgar Gross, Sinclairville, discussed the Chautauqua County Fair Guernsey Show, and Charles Rogers, Randolph, discussed the Guernsey shows at the Cattaraugus and Erie County Fairs, the New York State Fair and the National Show. Edgar Chapman gave a report on the 16th Western New York Consignment Sale. Mr. Hinkle, 4-H Agent of Chautauqua County, and Edgar Chapman, Conewango Valley, discussed the 4-H shows and showmanship contests at the local county fairs, the New York State Fair and at the National Show. Much discussion resulted over the present method of showmanship selection at the New York State Fair and the possibility of changes.

James M. Carr, Little Valley, State Association President, reported on State activities. He discussed the increase of milk sales to 7,200,000 quarts in 1962 and the various factors responsible for this rapid increase in the sales of Golden Guernsey milk. He also discussed the monthly "News" and stated that it now has a circulation of over 2,500 copies monthly. In closing, he urged all present to attend the annual state meeting in Albany on April 16.

Officers elected for 1963 were: President, Ronald Anderson, Ackley, Pa.; vice-president, Porter Pepperdine, Cattaraugus, and secretary-treasurer, Mrs. James Carr, Little Valley. Directors elected for two years are Edgar Gross, Sinclairville, and Ivan Wood, Ashville. The Western New York G. B. A. is one of the 10 District Clubs in New York State, and is composed of breeders in Cattaraugus, Chautauqua and Erie Counties.

Central Pennsylvania Barn Meeting

By Wm. H. Juzi

The Central Pennsylvania G. B. A. took advantage of the presence of the classifier in the area to enjoy a most educational evening at the farm of Robert and Ruth Neff, Alexandria, on November 29. During the afternoon, Lawrence Colebank classified 108 head in the Neff herd, coming up with the highly commendable total of one Excellent, 42 Very Good, 41 Desirable, 20 Acceptable, and four Fair. Fifty-five cows were in a herd just recently purchased by the Neffs. Colbys Pinta was Excellent. A fair percentage of the herd originated at Colby Dale Farms, Romeo, Mich., under a working arrangement between the two establishments. Mr. and Mrs. Howard Colby were also present.

After a box supper, short talks were given to the group by Sam Minor, representative of The American Guernsey Cattle Club, Bill Walton, Western Pennsylvania fieldman, J. Gray Mattern, County Agent from Blair County, Bill Juzi, of the State Association, and Mr. Colby.

Bob Neff is co-owner of Spruce Valley Farms, managed by Howie Davis of State College, with Gene Harding, Brookville, as third partner. All the milk produced at the Neff Farm is bottled in a new plant right on the premises and then delivered at State College and Huntingdon under the full Golden Guernsey Trade-mark program.

Their sales increase has been phenomenal, and plans are now being made to find an additional qualified supply. Mr. Colby, in his talk, expressed his pleasure on how the cattle are being handled by the Neffs, the fine classification and good production of the herd.

To conclude the program, Lawrence Colebank had the visitors classify three different cows. He then discussed classification and the way he placed the animals, which was followed by educational remarks.

Warren County, Pa., Annual Meeting

By Willard Walton

The Warren County, Pa., G. B. A. met the evening of December 4 for a social and business meeting at the home of John Nordin, Russell. All officers were reelected as follows: Robert M. Scott, Bear Lake, president; Lynn Burgett, Russell, vice-president, and John C. Nordin, Russell, secretary-treasurer.

Bill Walton, of the State Association, gave a report of State activities and the tremendous interest in Guernsey Royal. Wade White, Public Relations Director of Country Belle, told the group about the many problems a modern dairy has in keeping up with changes and new equipment. B. L. Wengert, Warren County Agent, showed colored slides of his trip to Mexico.

Placer County Annual Meeting

By A. W. Telfer

The Placer County, Calif., G. B. A. hosted 25 members and guests at their annual banquet in Lincoln, Calif., on December 1. This is their "fun meeting" of the year. Mrs. Ruth Griffith, their secretary for 14 years, was presented with a gift, and winners of door prizes presented by the state association were Mrs. Joseph Vargas, Lavern Van Zandt, and Victor Gray.

The meeting was presided over by President Joseph Vargas, with state association president, Alex Ferreira, who is a member of the county group, among those speaking.

Kansas State Meeting

By George W. Chambers

McPherson College, at McPherson, Kans., was host to the annual meeting of the Kansas G. B. A. on December 5. Dr. John Ward, Chief of the Agriculture Department of the College, and Don Pauley, manager of the College Farm, were in charge of arrangements. Mr. and Mrs. Pauley, with the help of Mrs. Ward, were hosts to the directors and their wives at a seven a. m. breakfast at the College farm. Following breakfast, Mr. Pauley presented the fine College herd to the visitors. Especially impressive was the fine cow family on which the herd is being built.

Officers elected for 1963 were: President, Don Pauley; vice-president, Albert Eckman, Baldwin, and secretary-treasurer, Oliver Unruh, Hillsboro. Otis Post, Independence, was named delegate to the State Board of Agriculture, and C. J. Graber, Newton, was elected to the Interbreed Council. Mr. Graber was also reelected Editor of the State Newsletter.

A resolution was passed expressing appreciation to Mr. and Mrs. Graber for their outstanding leadership in the management of the State Sale and the publication of the Newsletter. A silver cream and sugar set was presented to them by President Roy Nehr.

The Association decided to hold a State Sale in 1963, and named C. J. Graber as Sale Chairman. It was also decided to present a junior herd and also an open class herd at Waterloo if the quality of cattle at the State Fair justifies the cost.

Trophy for the high herd in the eight- to 20-cow class was presented to Meredith Barager, Parsons. W. O. Boehle, Lawrence, received the trophy for the high herd of over 20 cows. Clarence Raymond, Fredonia, was awarded the trophy for the high cow, Cedar Manor Lord's Topsy, with 15040 — 762 — Jr3 — DHIR — 305 — 2x.

District meetings will be held at Holliday Inn, Salina, at noon on January 15; at night on January 15 at C. J. Graber's home, Newton; noon on January 16 at Pratt; evening on January 17 at Otis Post home, Independence, and noon on January 18 at Ottawa. Spring shows will be held during the week of April 22.

Missouri Annual Meeting

By G. B. Secker

On December 3, at Eckles Hall, in Columbia, Mo., the Missouri G. B. A. held its annual state meeting, which was called to order at 10:30 a. m. by President Harry Herman. Dr. J. E. Edmonson welcomed the breeders on behalf of the University.

Prof. E. T. Itschner, Extension Department at the University, discussed at length, "Dairy Herd Improvement in Missouri." He compared its work and progress over the years with Wisconsin testing and with testing all over the United States. He also showed graphs which stressed the correlation between cow production and profit. It was noted that production has shown a satisfying increase in Missouri during the last few years, even though the ranking nationally is still rather low.

O. R. Johnson, Professor Emeritus of Agriculture Economics, gave an interesting talk on "Missouri's Continuing Farm Future." He showed a comparison of the conveniences and leisure time which were available to towns and farms. He also drew comparisons between consumer income and its use in correlation with agricultural production costs.

The following committee reports were given: Sales Committee, Laurence Rainey, chairman; Show Committee, Walt Farner, chairman; Milk Sales, George Nixon; Directory, G. B. Secker; Junior Dairy Work, Emery Vieten; Inter-Breed Council and Legislative, R. D. Pennewell; Membership, George Schmitt, and Honorary Membership, James Lusk. J. E. Funk, Ben Koester and Don Johnston were nominated as Honorary Members of the Missouri G. B. A., and will receive their certificates of membership at the next annual meeting.

Bill Keegan, of the MFA Artificial Breeders, Springfield, gave a short talk telling about the recent combining of three cooperatives into one large organization. He said the combination was both timely and economically sound, and they were able to reduce their bull population from 225 to 90 animals. The new organization is known as The Midwest Genes, Inc., at Anoka, Minnesota.

George Chambers, fieldman for The American Guernsey Cattle Club, announced that the annual district meetings would be scheduled in a series, beginning on February 18. He gave some comparisons which showed Missouri's ranking in regard to registrations, sales, etc.

Four directors were elected: Gerald Wright, District 3; Herman Vermule, District 6; Lee Harris, District 11, and H. W. Haas, District 9.

Emery Vieten, Chairman of the Junior Dairy Work Committee, presented John Cary, Canton, his certificate as winner in District I. John was also commended on his fine work in winning the State Cow Production Award.

Mr. and Mrs. John Erp, Trenton, received the state trophy for the high registered cow on official test, Ditmarsia's Philip Gertrude, that as a four-year-old in 305 days milked 14520 lbs. of milk and 646 lbs. of fat. In second place was Foremost Footprint J. Bridgett, owned by the University of Missouri, that had 13128 lbs. of milk and 631 lbs. of fat. Third was Ditmarsia's Philip Flower, that had 11800 lbs. of milk and 647 lbs. of fat and was owned by J. D. and J. H. Erp. Sequel's Superb Betty, owned by Ghere and Cubbins, Butler, was fourth with 14020 lbs. of milk and 625 lbs. of fat. Mr. and Mrs. Erp also received the state trophy for the high registered herd on official test in Missouri, with an average on 14 head of 11857 lbs. of milk and 559 lbs. of fat. Second high was Everett L. Baker, 9836 lbs. of milk and 492 lbs. of fat; third, H. W. Haas, 9735 lbs. of milk and 484 lbs. of fat; fourth, Ghere and Cubbins, 9642 lbs. of milk and 461 lbs. of fat. The trophy for the high herd of registered and grade cows was won by Howard Rauch, Billings. Certificates of recognition for DHIA herd averages of over 10000 lbs. of milk per cow were presented by the State Association to William K. Davis, Walter Brazeale and Sons, John Erp and Bertha Vermule and Sons.

A committee was appointed to review the Bylaws and study redistricting in Missouri, and included G. B. Secker, chairman; James Kyle, Marionville; Prof. A. C. Ragsdale and Prof. E. T. Itschner.

Officers for 1962-63 are: President, Dr. H. A. Herman, Columbia, vice-president, R. D. Pennewell, Palmyra, and secretary-treasurer, G. B. Secker, Hannibal.

SALES

Clear Springs Farm Complete Dispersal

THE complete dispersal of the Clear Springs Farm herd, owned by the Clear Springs Farm Trust, was held at the farm on December 4, 1962. Despite the bad weather, approximately 250 people attended the sale and the 207 head sold for $52,565, an average of $253.94. The sale included several calves under a year of age and the animals were purchased by 57 buyers from seven States.

Top of the sale was Bayville Royal King, a son of Bayville Royal Leslie and out of Ring-Win Queenie, 15795 — 714 — 8yrs — 365 — 3x and 12090 — 563 — 14DHIR — 305 — 2x. "Queenie" has three tested daughters, including Primrose Farm Patrick's Prudy, two times Excellent, that sold for $6,000 at private treaty, and has a record of 16090 — 816 — Sr4 — 365 — 3x. "Royal King" was purchased by the East Tennessee Artificial Breeding Association, Knoxville, for $1,350, with Wilbur J. and Kathryn W. Casey, Bayou Vista Farm, Largo, Fla., the contending bidders. The bidding between The Tennessee ABA and Wilbur was very spirited, and when the bidding finally reached $1,350, Wilbur said, "Johnny, tell them they've just bought a bull." Wilbur and Kathryn Casey purchased 13 head for $2,840. A total of 31 head went to Florida, as C. C. Sellers, Tallahassee, selected 18 head for a total of $4,525.

The three top females were purchased by John Burn, owner of Carolina Dairy, Inc., Shelby, North Carolina. The top female was Clear Springs Leader's Iris, a daughter of Coldspring's Noble's Leader and out of Clear Springs' Queen Heiress, VG, 13485 — 788 — Sr4C — 3x. She was sold to Mr. Burn for $1,000, with S. W. Gramling and his son, Bud, Sawaga Farm, Bowman, S. C., the contenders. Carolina Dairy, Inc., selected nine head for $4,680. The fact that John Burn purchased the top females gave this sale considerable advertising advantage in this area, since he and Alfred Brown had just purchased the Golden Guernsey distribution business from Clear Springs Farm Trust, and will therefore continue to market Golden Guernsey in Concord, Kannapolis and surrounding areas. A large number of the milking cows were purchased by the Golden Guernsey producers for Carolina Dairy, Shelby, N. C., in order that Mr. Burn may have enough supply to meet the increasing sales of Golden Guernsey in the area.

Harold E. Myers, Cleveland, N. C., was heavy buyer, as he purchased 15 head for $4,735.

The sale was managed by the North Carolina G. B. A. and the South Carolina G. C. C. jointly with Dixie Cattle Sales. John B. Merryman did his usual excellent job as auctioneer, while Mack Alman read pedigrees. The ring was most ably handled by Hank Campbell, Kenneth Myatt, Swinton Gramling and Bobby Sturgis, with Fred Lovelace and Buddy Jacobs passing slips. The clerking and money handling was done by Mrs. Alfred Brown, Mrs. Mildred Alexander and Mrs. Bobby Sturgis.

Following is a list of animals selling for $350 or more:

Bayville Farms, Inc., Norfolk, Va.	
Clear Springs Queen Clover	$360
A. M. Brown, Concord, N. C.	
Clear Springs Butterfat Miriam	400
Clear Springs Champion's Wanda	370
Carolina Dairy, Inc., Shelby, N. C.	
Clear Springs Performer's Merl	600
Clear Springs Performer's Mary	550
Clear Springs Butterfat Chum (Bull)	500
Clear Springs Leader's Iris	1,000
Clear Springs Royal Glory	800
Wilbur J. Casey, Largo, Fla.	
Clear Springs Cavalier Minnie	375
Clear Springs Royal Jilla	405
E. Lyle Clark, Jr., Stuart, Va.	
Clear Springs Butterfat Linda	400
W. P. Dixon and Son, Leasburg, N. C.	
Clear Springs Butterfat Star	360
Clear Springs Norton's Iris	415
Clear Springs Performer's Joy	350
Clear Springs Phil's Glory	400
East Tennessee Aritificial Breeding Association, Knoxville, Tenn.	
Bayville Royal King (Bull)	1,350
O. T. Fowler, Pfafftown, N. C.	
Clear Springs Butterfat Emily	500
R. D. Goodman, Concord, N. C.	
Clear Springs Royalmost Oren (Bull)	350
Swinton W. Gramling, Jr., Bowman, S. C.	
Clear Springs Knight's Millie	400
Clear Springs Leader's Melrose	575
Clear Springs King's Cupie	500
C. L. Lammey, Honey Brook, Pa.	
Clear Springs Butterfat Belle	500
Harold E. Myers, Cleveland, N. C.	
Clear Springs LR's Madge	400
Clear Springs Royal Madge	400
Clear Springs Knight's Betty	435
Clear Springs LR's Starlet	510
Clear Springs Performer's Pol	400
J. Otto and Melvin L. Outen, Monroe, N. C.	
Kildaire's Paula	390
Clear Springs Bonwick's Jill	400
Dr. George T. Pack, Wrightsville, Pa.	
Clear Springs Leader's Lass	460

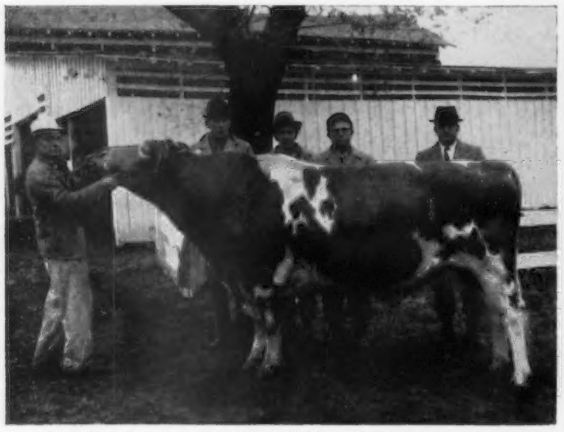

Bayville Royal King, top of the Clear Springs Farm Dispersal at $1,350, purchased by the East Tennessee Artificial Breeding Association, Knoxville, Tenn. In the background, members of the Guernsey sire committee of the East Tennessee ABA.

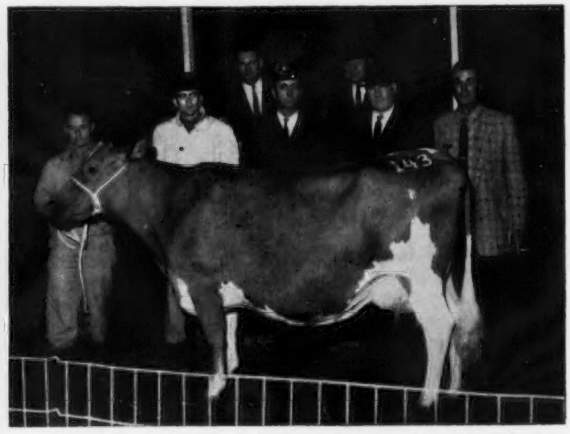

Clear Springs Leader's Iris, top female at the Clear Springs Farm Dispersal, purchased by John Burn, Shelby, N. C., for $1,000. Left to right: Wayne Bryson, herdsman for Carolina Dairy, Inc.; John Ladley Burn; John Merryman, Alfred Brown, Mack H. Alman, Mr. Burn, and Swinton W. Gramling, Bowman, S. C., contender.

Howard Randle, Kings Mountain, N. C.
Clear Springs Leader's Eulissa 590
Shoal Falls Farm, Hendersonville, N. C.
Clear Springs Royal Helma 485
Clear Springs LR's Gem 525
Sam T. Woods, Hurdle Mills, N. C.
Clear Springs Leader's Myra 385

Wileeda Farm Dispersal

By Joseph Pendergast

Fifty-eight cows in the Wileeda Farm Dispersal, held on December 6 at the Canandaigua Sale Barn, Canandaigua, N. Y., under the management of Harris Wilcox, Inc., Bergen, and the New York State Guernsey Breeders' Co-Op., Inc., sold for a total of $15,090, an average of $260.17. Bidding was strong for close-up and fresh cows. The sale included all the salable registered Guernseys owned by Willard Pengelly that had freshened before January 1, 1962.

Top buyer was Donald Martin, of Perry, who selected 11 head. High selling cow was Wileeda Charm's Gypsy, purchased by Donald Martin for $440. She is a daughter of S and P Calculator's Charm. A special feature of the sale was three heifer calves, all sired by Moreau Farms Chief, available only to 4-H or FFA boys and girls, that sold for an average of $98.33. The three happy youngsters were Nancy Lake, Lyons, Gordon Reimels, Wayland, and Diane Martin, Perry.

Harris Wilcox and Russ Hurlburt divided the selling chore, Maurice Mix read the pedigrees and Joseph Pendergast worked the ring. Martha and David Pengelly led the cattle in the ring.

Following is a list of animals selling for $350 or more:

James Brown, Almonte, Ontario, Canada.
Wileeda Forecaster Gladys $355
Wileeda Forecaster's Pylan 435
Wileeda Leader's Loleen 420
Wileeda Forecaster's Rhoda 400
J. J. Crawford and Son, Richmond, Ontario, Canada
Wileeda Forecaster's Gilda 385
Donald Martin, Perry, N. Y.
Wileeda Forecaster's Corinne 400
Wileeda Caum Gingie 400
Wileeda Charm's Gypsy 440
Kenneth Reimels, Wayland, N. Y.
Wileeda Lad's Judith 385
Floyd and Homer Southard, Cato, N. Y.
Wileeda Justin's Cora 420

Elkhart County, Ind., Sale

By Otis Weaver

The 21st Elkhart County Sale was held on October 27 at the Elkhart County Fairgrounds, Goshen, in the new arena. Forty-three head sold for a total of $14,645, an average of $340.58.

Top animal, Maurana S. Butterfat Audrene, was consigned by Dr. M. L. Weldy, Goshen, and purchased by Russell Wenger, Goshen, for $625. Second high animal, Crescents T. Queen, consigned by B. Eldon Watson, Wabash, was purchased by Oscar R. Weaver, Goshen, at $600.

The sale was managed by Elkhart County G. B. A., with Robert Jones reading pedigrees, and Romayne Sherman doing the auctioneering. Ringmen were Argill McDowell and Dale Yoder.

Following is a list of animals selling for $350 or more:

Harry and Barbara Bainter, Goshen, Ind.
Terra Vista Princess $400
Don Betts, East Troy, Wis.
Yellow Creek Bft Monopoly 525
Edgar Grosse, Goshen, Ind.
Valley Set A. Rosy 350
Edward L. and John H. L. Hochstetler, Nappanee, Ind.
U Creek B. K. Belladonna 400
Lewis Martin and Son, Wakarusa, Ind.
Rushcreek H Mayflower 470
Ottis Mast, Millersburg, Ind.
Leafy Lane Hi Glee 435
V. E. Shumaker and Son, Pleasant Lake, Ind.
Lookwell King's Beverly 420
Dalomas S. R. Sadie 375
Clearland Butterfat Myrtle 370
Lowell and Elias Weaver, Wakarusa, Ind.
Clover Leaf B. Value 460
Oscar R. Weaver, Goshen, Ind.
Crescents T. Queen 600
Otis and Ronald Weaver, Goshen, Ind.
Leafy Lane Hi. Gentle 375
Virgil Weaver, Goshen, Ind.
Golden Glade Financier's Joy 370
Mr. and Mrs. Eugene Weber, Kendallville, Ind.
Owen's Place Chief's Louise 350
Dr. M. L. Weldy, Wakarusa, Ind.
Bo-Kay Dancer Naomi 390
Russell Wenger, Goshen, Ind.
Maurana S. Butterfat Audrene 625

Herds Classified

A total of 1,380 cows (including two automatic Excellent and three classified for the Gold Star Sire program) in 31 herds were classified in the territory of Samuel F. Minor during the period from November 25 to December 4, by Lawrence O. Colebank, official classifier.

A summary of the results shows 30 were rated Excellent, 556 Very Good, 499 Desirable, 260 Acceptable, and 35 Fair.

Of the 30 rated Excellent, 10 were Excellent for the first time and 20 were reclassified Excellent.

The herds classified in the following states were those owned by: MARYLAND, Karl F. Reiblick, Baltimore, and Seth K. Schnebly, Clear Springs. NEW JERSEY, J. Ellis Croshaw, Jr., Wrightstown; New Jersey Agricultural Experiment Station, Sussex; Charles J. D. McVeigh, Hackettstown, and J. LeRoy Clark, Whitehouse. PENNSYLVANIA, Eugenia C. Maderia, Berwyn; A. D. Thayer, Gwynedd Valley; Elmer Lapp, Kinzers; Calvin B. Mauser, Elizabethville; Clarence H. Harnish, Lancaster; Mervin K. Myers, Littlestown; Robert C. Neff, Alexandria; Wilbur Seipt, Lansdale; J. Rohrer Witmer, Willow Street; Delbert E. Keir, Collegeville; Elam W. Mull, Quarryville; Robert Smith, Bedford; Christian F. Wolff, Jr., Millville; Kermit L. Witmer, Dalmatia; R. W. Smith and Brothers Hollidaysburg; David W. McClure, Lansdale; Mrs. Robert R. Meigs, Philadelphia; Charles E. Harding, Brookville; John N. Landis, Lancaster; W. J. Biever and Son, Schuylkill Haven; Charles P. O'Connor, West Chester; Harry W. Blessing, Wrightsville, and George T. Pack, Wrightsville. VIRGINIA, Charlotte B. Daniel, Spring Grove, and Bayville Farms, Inc., Norfolk.

Thanks

"American Guernsey Cattle Club
Peterborough, New Hampshire

Gentlemen:

I would like to thank you for the wonderful luncheon, program and visit to the International Dairy Show. I speak for the entire Iowa Delegation when I say that the luncheon (sponsored by the Purebred Dairy Cattle Association) was very impressive. The 'Eye Tour' of the Portrait Gallery conducted by William Ogilvie brought to all of our minds the great heritage of dairymen, veterinarians and others who have made the path in the dairy industry. Mr. William Knox explained what was ahead for those who continue to travel the path. In the Saddle and Sirloin Club, with the faces of great men in history surrounding us, and Mr. Knox expressing his hopes for the future, I became even more anxious to live my life so that I possibly can serve in making one of the dreams of those men come true.

It was a privilege to be able to see such quality in the Guernsey breed at the International Dairy Show. Mr. Max Dawdy gave us a good background on the breed, and also explained what the breeders are striving for in their future cattle.

Thank you again from the Iowa Delegation for your part in making the 8th Annual 4-H Dairy Conference such a success.

Respectfully yours,
Iowa Delegation
by (Miss) Judy Spainhower
Rural Route 2
Hampton, Iowa"

Fire of undetermined origin recently destroyed a large barn connected to the H. P. Hood Homestead, Derry, New Hampshire. Also destroyed were three tons of grain, 12 bays of hay, and a large tractor. No animals were lost.

Changes Among The CLASS LEADERS

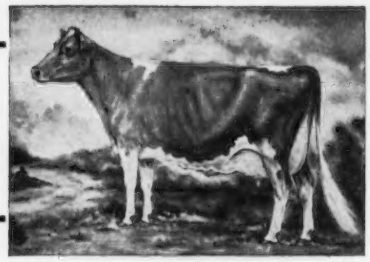

IDEAL'S TROAX'S VIOLET

(D '62—81.5)
1st Fat Production
8th Milk Production
Jr2—AR—305—3x

IDEAL'S TROAX'S VIOLET, bred and owned by Jacob Tanis, Ideal Guernsey Farms, Augusta, N. J., becomes a National champion in fat production, and eighth in milk, with a record of 14828 lbs. of milk and 806 lbs. of fat, Jr2 — AR — 305 — 3x.

"Violet" is sired by Ideal's Supreme's Troax, 12 daughters, 21 records, average 10617 — 5.2 — 551 — ME — 305 — 2x, 30 classified average 81.4 per cent. "Troax" is a son of Gardenville Supreme, 64 daughters, 135 records, average 10840 — 5.4 — 480 — ME — 305 — 2x, 17 classified average 82.9 per cent, and out of Ideal's Comet's Trixie, *13029 — *734 — Sr4 — HIR — 305 — 3x.

The dam of this new leader, Ideal's Superior's Violet, 16231 — 814 — Jr2 — 365 — 3x, 20234 — 1018 — Sr4 — 365 — 3x, is a daughter of the Gold Star Sire, Ideal's Superior, 177 daughters, 376 records, average 12527 — 5.5 — 688 — ME — 305 — 2x, 133 classified average 84.1 per cent, and out of Ideal's Pretores' Violet, 16008 — 868 — Sr4 — 365 — 3x.

Sire: Ideal's Supreme's Troax.
Dam: Ideal's Superior's Violet.
B. & O.: Jacob Tanis, Augusta, N. J.
Born: July 21, 1959. Calved: December 19, 1961.
Supervised by New Jersey Agricultural Experiment Station, New Brunswick, N. J.

	Milk	Fat	Days On Test
Record:	14828	806	305

GAYOSO VIEW FAME'S DEBBY

(E '59—91.0, '61—93.0, '61—94.0)
19413—823—Sr4—HIR—365—2x
7th Milk Production

Sire: Henslee Farms V. Fame.
S.: Coldspring's B.R. Forcaster.
D.: Western Glow Fame's Virtue.
Dam: Curtiss Candy Butter Debby.
S.: Curtiss Candy Butterfinger.
D.: Curtiss Candy Noble Deborah.
B.: J. E. Bowden, Horn Lake, Miss.
O.: L. C. Langford, Old Hickory, Tenn.
Born: Jan. 15, 1957. Calved: Sept. 1, 1961.
Supervised by University of Tennessee, Knoxville, Tenn.

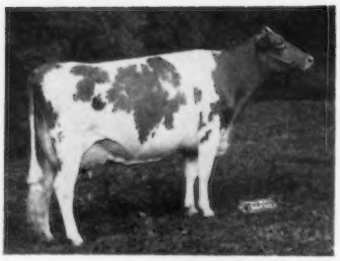

Gayoso View Fame's Debby
19413—823—*Sr4—HIR*—365—2*x*

GOLDEN HILLS BEACON'S CANDY

(VG '62—86.0)
12540—720—Sr2—DHIR—305—2x
10th Fat Production

Sire: Grain Meadow B. Beacon.
S.: Yellow Creek R. Beacon.
D.: Grain Meadow Oberland's Honor.
Dam: Golden Hills W. Carmel.
S.: Caumsett Weathercaster.
D.: Golden Hills S. Corrine.
B.: C. L. Jenkins & Judith Moy, Peru, Ind.
O.: Walter L. Young and Son, Greentown, Ind.
Born: March 16, 1959. Calved: Oct. 16, 1961.
Supervised by Purdue University, Lafayette, Ind.

HOMINY HILL R.K. HOLLY

(VG '60—87.0, '61—87.0, '62—86.5)
16393—823—Sr3—AR—305—3x
6th Milk Production

Sire: Hominy Hill Rose King.
S.: Coronation King of Pine Manor.
D.: Meadow-Gold Rosabell.
Dam: Hominy Hill Honoria.
S.: Hominy Hill Champion.
D.: Runnymede Honey-moon.
B. & O.: Hominy Hill Farms Division-Pleasant Farms Dairy, Inc., Colts Neck, N. J.
Born: April 3, 1958. Calved: Dec. 17, 1961.
Supervised by New Jersey Agricultural Experiment Station, New Brunswick, N. J.

Hominy Hill R.K. Holly
16393—823—*Sr3—AR*—305—3*x*

IDEAL'S NINSUPER'S FANNY

(D '62—83.5)
13959—760—Jr2—AR—305—3x
7th Fat Production

Sire: Ideal's Ninsuper.
S.: Ideal's Superior.
D.: Ideal's Beacon's Nina.
Dam: Ideal's Beacon's Fanny.
S.: Ideal's Beacon.
D.: Ideal's Edward's Fanny.
B. & O.: John Tanis, Augusta, N. J.
Born: July 16, 1959. Calved: Dec. 13, 1961.
Supervised by New Jersey Agricultural Experiment Station, New Brunswick, N. J.

PENSTATE INDIGO'S MYRA

(E '62—90.0)
13340—715—Sr2—DHIR—305—2x
10th Fat Production

Sire: Nyala Indigo's Superb.
S.: Fairlawn Ermine's King.
D.: Fairlawn Actor's Indigo.
Dam: Penstate Percy's Myra Lady.
S.: Llan Fair Count's Percy.
D.: Penstate Crusader's Myra.
B. & O.: Pennsylvania State University, University Park, Pa.
Born: Feb. 8, 1959. Calved: Dec. 11, 1961.
Supervised by Pennsylvania State University, University Park, Pa.

WHITE WATER LESTER'S QUINCY

(VG '61—85.0, '62—87.5)
19235—931—Jr4—HIR—365—2x
2nd Milk Production

Sire: White Water Master's Lester.
S.: White Water Knight's Master.
D.: Cla-ore Phil's Lisa.
Dam: White Water Colonel's Quita.
S.: Franchester Free Colonel.
D.: Questa of Cla-ore.
B.: Albert L. & Dorothy N. Hawn, Leaburg, Ore.
O.: Western Glow Farms, Inc., Bow, Wash.
Born: July 4, 1957. Calved: Sept. 18, 1961.
Supervised by Washington State University, Pullman, Wash.

The STANISLAUS COUNTY G. B. A. of California purchased a good, growthy, bred Guernsey heifer from Paul Peterson, of Hilmar, and donated her to HEIFER PROJECT, INC. She was taken to the collecting station in December to await shipment to a selected and needy family in Mexico. The heifer is a grade and passed a five-months pregnancy test, which is one of the requirements for shipment. Serving on the committee were Larry Peterson, Don Breazeale, and J. P. Brownlie, chairman.

Pennsylvania Master Farmer Awards

AMONG the six Pennsylvania farmers who have excelled in farm programs as citizens and in professional leadership and were winners of the Master Farmer Award for 1962, were two Guernsey breeders, Donald R. Stephens and Nelson W. Witmer.

Started in 1927 by the Pennsylvania Farmer magazine, and co-sponsored by the Cooperative Extension Service of the Pennsylvania State University, the awards, which were conferred at a luncheon on January 9 given by the magazine at the Penn Harris Hotel, Harrisburg, recognize superior farm programs, community leadership and exemplary family life.

Donald R. Stephens, Belle Vernon, started with 10 dairy cows in 1940. Seeing the need to improve land and conserve soil he has contour-stripped 200 acres of land, and has a farm pond in a natural valley. He rented an adjoining farm of 150 acres and started a new innovation in retail milk sales—jugs. Since switching to jugs five years ago, all of the 45,000 gallons of raw milk is sold direct from the farm. He grows alfalfa, corn and grain, keeps 100 head of Guernseys and maintains 75 acres of improved pasture. A garage, jug-milk salesroom and a milk processing area have been added. He also keeps five brood sows and sells about 50 market hogs each year.

Nelson W. Witmer, Dalmatia, operates the largest 100 per cent Guernsey dairy herd in Pennsylvania. He has 225 cows, including Hayland's K. Lady Kent, three times classified Excellent. In 1934, when Mr. Witmer returned home after three years of teaching vocational agriculture, his father had a herd of 11 cows. In 1957, he bought out his father to become full owner of three farms totaling 452 acres. New and modern milk handling equipment was installed in the processing area to the rear of the salesroom. Most of the Guernseys were raised from calves born on the farm. There are 15 local farmers selling milk to Mr. Witmer and he employs 23 people in his dairy operation. He has a modern dairy plant and 10 delivery trucks.

Helps Udder Trouble

DISCOURAGES FACE FLIES

Bag Balm heals FAST! Modern, medicated smooth-spreading. Great for injuries, chapping, beneficial massage of caked bag. 23% more soothing Lanolin than brand "B". Discourages Face Flies, yet absolutely safe. At Dealers. 10 oz. $1. 5 lb. Pail available. FREE Cow Book, "Care and Feeding of Dairy Cattle", WRITE:

DAIRY ASSOCIATION CO.
Lyndonville 20, Vermont

James E. Hindman

JAMES E. HINDMAN, owner of Quietude Farms, Tyrone, Pa., passed away on November 11, 1962. Mr. Hindman became a member of The American Guernsey Cattle Club on March 15, 1928. He was also a member of the Pennsylvania G. B. A.

The farm had been under the active management of James E. Hindman, Jr., until his passing on December 20, 1961, and since then has been carried on by the men at the farm who for some years had worked in association with Mr. James E. Hindman, Jr.

Mr. Hindman was currently building his herd on the blood of Ideal's Baronet, a son of Ideal's L. D.'s Betina, VG 1962, 22133 — *1201 — 5yrs — 365 — 3x, and Sterling Aleeta's Benedict, a son of Hominy Hill Benefactor (the Blanche family), and Sterling Aleeta, a former class leader with *15196 — 867 — Sr3 — 305C — 3x and *19598 — *986 — Sr4 — 365C — 2x.

This Month The Pines Point To — Congratulations!

To Robert Richey, Albany, Indiana, for developing the bull, Pine Vista Bon. Dictator (a son of Bonanza out of a Flash daughter) nominated for All-American Senior Yearling.

We have a son of Bonanza, born Jan. 5, 1962 (out of a Flash daughter, VG twice, 4 rec. av. 11345—542—305, actual), that is ready for service — reasonably priced.

We don't sell Pines, but we do sell good Guernseys.

PINE VISTA FARM
Gilbert Farrington — West Willington, Conn.

PRIVATE TREATY
THE MARKET LETTER
DISPERSAL SALES

Call or write:

BUZZ GAREY

100 WALNUT LANE, MORRISVILLE, BUCKS COUNTY, PA. CY 5-2941

HASCO CATTLE EAR TAGS

AVAILABLE FOR *EVERY* STATE!

Unified Numbering for Artificial Breeders Organizations in cooperation with DHIA PROGRAMS!

Write for quotation and samples.

State Quantity Needed.

NATIONAL BAND & TAG CO.
Write P. O. Box 6-254, Newport, Ky.

BAG BALM Teat DILATORS

HEAL TEATS *FAST!*

Bag Balm Dilators used by leading veterinarians. Fast, medicated relief for teat troubles. Holds teat correctly in shape between milkings. 25 packed in soothing Bag Balm ointment. Super-flexible; no wires, no wood. Will not snag, come apart. At Dealers. FREE COW BOOK: "Care and Feeding of Dairy Cattle." Write

DAIRY ASSOCIATION COMPANY
Lyndonville 32 Vermont

Musical Notes From

MELODIE LANE FARM

Presenting . . .

A STRONG COW FAMILY NOTED FOR PRODUCTION

3 CLASS LEADING RECORDS

FAIRLAWN H. HONORA

14864—657—Sr4—365C—1090, 12052—519—5yrs—365—1080
Dam of 1st Produce, Colorado, 1957. 4 tested daughters.

Keynote Hungarian Rhapsody (VG twice), 12421—613—6HIR—360—2x, 13319—664—7HIR—365—2x, 12730—624—8DHIR—305—2x. A son, **Colorado Sterling Frontiersman,** is in service in our herd, he by Franchester Free Sterling.

Melodie Lane's Humoresque (VG twice), 6 records include 12331—614—7HIR—349—2x. Dam of **Melodie Lane's Clarinet,** 11999—580—Jr2HIR—326—3x, and **Melodie Lane's Prima Donna,** 12535—609—Jr3HIR—365—2x, she dam of 1 tested daughter.

Melodie Lane's Heather (D), 12221—604—Sr2—365—1084. Dam of **Melodie Lane's Harp,** she dam of the CLASS LEADER, **Melodie Lane's Harpsichord,** 11371—*584—Sr2HIR—305—3x. A son, born July, 1961, grandson of Blakeford Transfer — FOR SALE. Prices and pedigrees on request.

Melodie Lane's Whispering Hope (D), 9439—426—5HIR—291—2x. Dam of **Melodie Lane's Star of Hope** (VG '57 '59), 14359—682—Sr3HIR—365—2x, *14983—*815—Sr4HIR—305—3x, 13887—695—6HIR—322—2x, she dam of 1 tested daughter with 547—Jr2.

Present herd sires include a FATHER-SON combination from this family . . . one out of **Humoresque,** the other out of **Star of Hope.**

BREEDING STOCK AND 4-H CATTLE FOR SALE

The H. A. and Wallace Kaufmans **La Salle, Colorado**

Arkansas State Dairy Winner

Among the State 4-H project winners for 1962 was Billy Carl Evans, 15-year-old son of Mr. and Mrs. Carl Evans, of the Morning Star Community in Benton County, Arkansas. Billy Carl bought his first dairy animal for $51 when he was only six, and this State Dairy winner now has a herd of five registered Guernsey cows and five calves. His records show that he has cleared $1,262 over his feed bill this past year.

Two of the cows in Billy Carl's herd have records of over 11,000 pounds of milk per year. In 1960, his herd average was 11,000 pounds, and in 1961, with four cows, it was well over 10,000 pounds.

Billy Carl won both first and second in the Junior State Dairy Production Contest based on Weigh-A-day-A-Month records in 1961. He had the champion Guernsey at the Junior Dairy Show and won second in dairy judging. This year he won a Guernsey plaque in showmanship to add to a long string of awards won since 1955.

Billy Carl has been a county winner in both junior and senior projects in dairy and tractor maintenance, and has carried projects in swine, corn and gardening. He is a member of the Morning Star 4-H Club and has held all the offices in his club, has been active in all club and county events, and has been a Benton County representative at State 4-H Week at Fayetteville.

As State Dairy winner, Billy Carl Evans was given an all-expense paid trip to the National 4-H Club Congress in Chicago in November.

F. B. Davis, Jr.

F. B. Davis, Jr., former owner of Brays Island Plantation, Inc., Yemassee, S. C., passed away on December 22, 1962. Mr. and Mrs. F. B. Davis, Jr., acquired Brays Island Plantation in 1937, and in 1942 they started assembling a small, select herd of registered Guernseys. M. B. (Mert) Sowerby joined the organization as herd manager of the Guernsey herd in 1946, and remained with the herd until it was dispersed on November 11, 1954. The herd was built on Bournedale, Maxim and Coronation bloodlines, and was well known on the show circuit as a strong contender for top honors in many of the country's leading shows, including the National and International Dairy Exposition.

Mr. Davis became a member of The American Guernsey Cattle Club on March 16, 1943. He was a Director of the Aberdeen-Angus Association, and served as Vice-President of that association in 1953.

Through his Brays Island registered Guernsey herd, Mr. Davis made many contributions to the breed and his friends join us in expressing deepest sympathy to his family at this time.

Howard Hiemstra, 10, son of Mr. and Mrs. George S. Hiemstra, Meridian, Idaho, is showing improvement from severe burns sustained in a mishap at his home recently. The youngster suffered second degree burns and a few third degree burns over the entire upper part of his body when he lit a match to look into the gas tank of a jeep.

Much credit for saving the boy's life goes to his older brother, Johnny, 12, a Boy Scout, who put out the flames on his younger brother's clothes.

A herd of 2,390,000 Guernsey cows would be required to supply the cream Americans pour into their coffee in one day. Pasture land for these cows would cover an area one half the size of Ohio. (November 23 issue of LIFE).

The Secretary's Page . . . (*Continued from Page* 87)

ing classes, and would not indicate an accurate average production for the cow. This is possible under the mature equivalent program because all records have been standardized to a 305-day 2x mature basis. A statement to the effect that a cow with four records averages 10500 lbs. of milk and 500 lbs. of fat on an ME—305—2x basis, carries with it the knowledge that the four records, regardless of times milked per day and length of lactation or age when started, have all been standardized to a mature 305-day 2x basis.

With the BCA system, it is not feasible to indicate comparable herd lactation averages using production figures rather than indexes nor is it feasible to establish an actual breed average. No provision is made for incomplete records, for cows that died or were sold between 240 and 305 days, to be projected, whereas, the ME system provides for projecting incomplete records to 305 days. Under the BCA system the average production in each of the various classes is lower because the actual production of the incomplete records is used. This explanation summarizes the difference between the two programs, and the advantages of the mature equivalent program.

TULSA STATE FAIR

Tulsa, Okla., October 3
Judge: George B. Crain
35 Head Shown

SENIOR AND GRAND CHAMPION BULL
Fairlawn Peer's Hornet, Ray McKown, Ardmore.

RESERVE GRAND CHAMPION BULL
Horse Show Thespian, Al Geurkink, Ardmore.

JUNIOR CHAMPION BULL
Golden Dew Sweet Gary, Robert Charles Griggs, Jr., Mustang.

SENIOR AND GRAND CHAMPION FEMALE
Blanche's Lucky's Lena, Robert Charles Griggs, Jr.

RESERVE CHAMPION FEMALE
Suneslope's Per Bette, Robert Charles Griggs, Jr.

JUNIOR CHAMPION FEMALE
Golden Dew Sweet Marilyn, Charles Griggs, Mustang.

BULL CALF, 4 MONTHS AND UNDER 12
Golden Dew Favor's Doby, Robert Charles Griggs, Jr.

JUNIOR YEARLING BULL
Cooper's Premier's Ingress, Cooper Farms, Ardmore.

SENIOR YEARLING BULL
Golden Dew Sweet Gary, Robert Charles Griggs, Jr.

BULL, 2 YEARS AND UNDER 3
Horse Shoe Thespian, Al Geurkink.

BULL, 3 YEARS AND OVER
Fairlawn Peer's Hornet, Ray McKown.

HEIFER CALF, 4 MONTHS AND UNDER 12
Coopers Fames M.H. Miss, Cooper Farms.

JUNIOR YEARLING HEIFER
Golden Dew Dorthy June, Robert Charles Griggs, Jr.

SENIOR YEARLING HEIFER
Golden Dew Sweet Marilyn, Charles Griggs.

COW, 2 YEARS AND UNDER 3
Golden Dew Earl's Madge, Robert Charles Griggs, Jr.

COW, 3 YEARS AND UNDER 4
John Potts Kings Marcia, Robert Charles Griggs, Jr.

COW, 4 YEARS AND UNDER 5
Suneslope's Per Bette, Robert Charles Griggs, Jr.

COW, 5 YEARS AND OVER
Blanche's Lucky's Lena, Robert Charles Griggs, Jr.

JUNIOR GET OF SIRE
Robert Charles Griggs, Jr.

GET OF SIRE
Charles Griggs.

PRODUCE OF DAM
Robert Cone, Salem, Ill.

BEST THREE FEMALES
Robert Charles Griggs, Jr.

DAIRY HERD
Robert Charles Griggs, Jr.

PREMIER BREEDER AND EXHIBITOR
Robert Charles Griggs, Jr.

Junior Show

SENIOR AND GRAND CHAMPION FEMALE
Blanche's Lucky's Lena, Robert Charles Griggs, Jr.

JUNIOR CHAMPION FEMALE
Golden Dew Dorthy June, Robert Charles Griggs, Jr.

HEIFER CALF
Cooper's Port's I. Verity, John L. Starr, Owasso.

JUNIOR YEARLING HEIFER
Golden Dew Dorthy June, Robert Charles Griggs, Jr.

SENIOR YEARLING HEIFER
Golden Dew Robins Mary, Robert Charles Griggs, Jr.

COW, 2 YEARS AND UNDER 3
Golden Dew Earl's Madge, Robert Charles Griggs, Jr.

HARRY STROHMEYER
Photographer of Livestock
Box 788, White Plains, N. Y.
Tel. Area Code 914-WH 9-1188
Makes the original pictures and supplies the first print of each.

VAN DERVORT — LOUIS PHOTOGRAPHY
Furnish prints, enlargements, etc. from all STROHMEYER & CARPENTER original negatives.
c/o Van Dervort Studio
P.O. Box 254, Cobleskill, N. Y.
Tel. 518-AF 4-2041

COW, 3 YEARS AND UNDER 4
John Potts Kings Marcia, Robert Charles Griggs, Jr.

COW. 4 YEARS AND OVER
Blanche's Lucky's Lena, Robert Charles Griggs, Jr.

BEST 4-H ANIMAL
Robert Charles Griggs, Jr.

BEST FFA ANIMAL
Russell Martin, Broken Arrow.

Over 50 Guernsey breeders and guests were entertained by two California county groups early in December. The PLACER COUNTY G. B. A. hosted 25 at dinner in Lincoln, and the STANISLAUS COUNTY G. B. A. "treated" 28 at dinner in Modesto. These are the fun meetings of the year, with no business transacted. Joseph Vargas, of Lincoln, acted as Master of Ceremonies at the Placer dinner, with Ralph Eliot doing the honors for the Modesto party. Both men are president of their local association.

Subscribe to the Journal
1 Year - - 24 Issues - -
$2.00

$5.75 TATTOO MARKER
EXTRA LETTERS OR FIGURES—30c EA.
Complete with set of figures 1 to 10, bottle of ink and full instructions, all for $5.75 postpaid.

CATTLE BLANKETS

Made from quality materials, expertly tailored, all sizes. Prompt service. Write for circular and prices.

EAR TAGS
Several kinds to select from. Write for prices.

NECK CHAINS

1. Bright silvery finish chain.
2. Solid brass number plates.
3. Key ring fasteners
4. Priced reasonable.

FREE CATALOG
Illustrating neck chains, ear tags, marking devices, syringes, veterinary instruments, brushes, combs, clippers, horn and hoof tools, remedies and hundreds of items for the stock raiser. —Write for it.

BREEDERS SUPPLY CO. COUNCIL BLUFFS IOWA

USE
The FAMOUS VITAMIN—MINERAL SUPPLEMENT

Why pay more? Get KOW-KARE the famous supplemental help for livestock whose Vitamins A, D, E and mineral reserves are depleted—as a result of stress, disease, forced production or nutritional deficiency. Get KOW-KARE today! 3 sizes at your dealers.

• FREE illustrated, helpful Cow Book "Care and Feeding of Dairy Cattle". WRITE:

DAIRY ASSOCIATION CO.
Lyndonville 10 Vermont

ONLY 3c Per Cow Per Day!

Why Advertise . . .

Many have asked, "Why should I advertise?" Yet have you stopped to think of the great part advertising plays in business. Today, business men realize the value of advertising and use its force to tell the public about the products they have to sell. Through a desire on their part to increase sales and reach a greater number of buyers, advertising, as you know, is playing a leading role in organization and individual sale programs. Pick up any magazine—turn on your radio or television—read your newspaper—what do you find? Business men everywhere attempting, through advertising, to:

1, Get your attention.
2, Build or inspire your confidence.
3, Educate you to the merits of their products.
4, Arouse a desire on your part to buy.
5, Secure volition.

Therefore, if in business today people are finding that advertising does build prestige, that advertising is reaching the greatest possible number of buyers, and that advertising does pay, why shouldn't these same basic principles apply in selling your Guernseys? Plan to start your advertising campaign now. We will gladly assist you in preparing copy or work out complete advertising programs.

Journal Advertising is an investment, rather than an expense, for it:

1, Builds prestige and national recognition for the herd.
2, Places the herd before the cream of the buying public.
3, Creates a demand for and assists in the sale of surplus stock.

This past year the special Farm and Sire Directory featured 327 farms and listed 1012 Guernsey herd sires. During the year 359 breeders and AI units carried contract advertising.

Make sure that readers of the Journal and prospective buyers see your advertisement appearing regularly during this year.

Arrange now to let us prepare a Series of Advertisments featuring your herd and program.

The Journal

They Know The Answer . . .

Those breeders who are using the **Journal** to advertise their herds have been able to sell their surplus stock for higher prices. These men, after carefully considering all angles of the question, Why Advertise, have decided that—IT PAYS TO ADVERTISE IN THE JOURNAL—and are convinced that it does build prestige and national recognition for the herd; that it does place the herd before the cream of the buying public and that it does create a demand for and assist in the sale of surplus stock. For these reasons, the following men carry an advertising campaign in the Journal.

Elmwood Farm
Arnold M. Pancratz — **½ page – 6 times**
Dubuque, Iowa

Arnie stresses the influence of the GOLD STAR, Superior blood in his herd. Many of the animals featured carry 3 or 4 crosses to Superior. The herd has made Arnie a Gold Star breeder for four consecutive years and by continually stressing the herd's production and classification buyers are attracted to this herd

Fenn Hill Farm
William Hooper — **¼ page – 3 times**
Harwinton, Conn.

Fenn Hill has gone along on the New England page and used quarter pages to feature herd sires and specifically offer bulls for sale out of their top cow families

Old Farmstead
Homer S. Fike & Son — **¼ page – 3 times**
Waterloo, Iowa

Homer and Neil use their space on the Iowa page to stress the influence that Suneslope's Emory's Elitson, a GOLD STAR sire, has played in the herd. They offer stock for sale rich in this proved inheritance.

Great Elm Farm, Inc.
A. J. Young, President — **4 pages and ½ page – 2 times**
Dover, New Hampshire

Archie features the well rounded program developed at Great Elm since it was started in 1933. They test, show, classify, consign to sales and continually offer stock for sale. Frozen semen is also available through Soligenics from their herd bulls.

Lay-Laine Farm
Carroll L. (Bud) Ward, Jr. — **1 page – 3 times**
Goldenrod, Florida

Bud features the sires in service and points out that in addition to using their own bulls they are also using top AI sires and will develop bulls of their own breeding from their best cow families to carry on the program. One of the advertisements offered a ½ interest in their Butterfat sire.

Lyrene Farm
Lyle Hunsberger — **1 page – 4 times**
Ionia, Michigan

Lyle uses the pages of the Journal to show the influence of his breeding program in herds that use his bloodlines. He stresses the importance of cow families. He features sale consignments. He features the influence that a former sire, Lyrene King's Emory (GOLD STAR), has played in the breed.

Hillcrest Farm
Ronald Wetherwax — **½ page – 3 times**
Wyoming, New York

He uses his space on the regular New York page to offer stock for sale. His recent advertisement specifically featured a bull calf he had for sale

Roetta Farm
T. A. Roetcisoender — **1 page and ½ page – 2 times**
Everett, Washington

Tennis keeps stressing the influence of the great Roetta Rose family — 4 generations of Excellents. Their advertising continually stresses what the members of this family are doing and features the fact that their sires carry crosses to this family.

Mungle's Guernsey Farm
J. Jene Mungle — **1 page – 3 times**
Atoka, Oklahoma

Jene points out in his advertising that "only in America can a Country Boy have the opportunity to dream, plan and build his future." He says "we make our living milking cows and our future is in milk — milk production pays our bills." Jene also does some showing and he features the winnings and offers semen from his great two-year-old bull, Mungle's Sabian Saturn.

Wandering Brook Guernseys
The Stanley Murphy Family — **¼ – ½ or full pages as needed to get the job done**
Tully, New York

Stanley uses quarter pages continually and occasionally a full page to point out what the Gold Star and All-American Inheritance, combined with his powerful cow families, do for the Wandering Brook herd and what this breeding can do for other herds. He continually offers a bull calf out of his best female lines for sale.

How soon may we list you as a regular advertiser? ARRANGE NOW TO LET US PREPARE A SERIES OF ADVERTISEMENTS FOR YOU.

GUERNSEY BREEDERS' JOURNAL, PETERBOROUGH, N. H.

The Nation's Leading Sires Make Curtiss Their Home

IDEAL PRODUCTION

AVAILABLE AT CURTiSS

IDEAL TYPE

THE IDEAL BULL

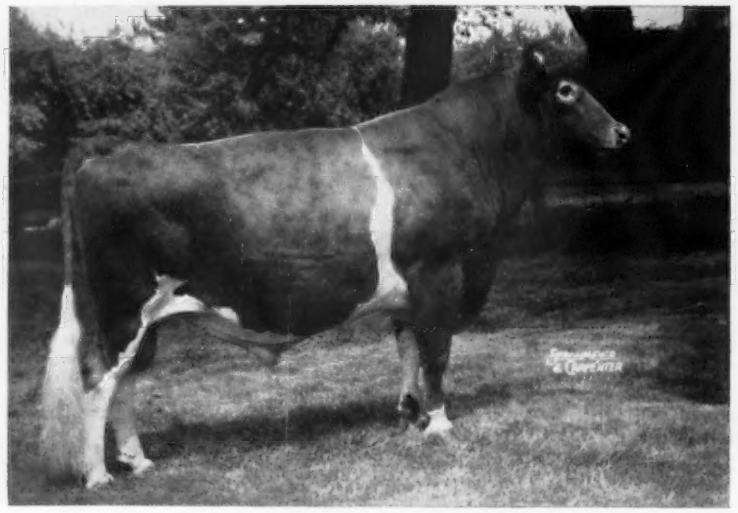

THE IDEAL BULL

IDEAL'S TRISUPER

His Sire:

★ **Ideal's Superior** ★
GOLD STAR SIRE
177 daus., 376 rec. av. 12527—5.5%—688 (M.E.—305—2x), 133 cl. av. 84.1%. The highest summarized sire of the breed in fat.

18 daus., 21 rec. av. 11557—5.2%—600 (M.E.—305—2x), 46 cl. av. 84.0%. Combines the blood of the great Susie and Trixie families.

His Dam:

Ideal's Predictor's Trixie
21144—1021—5yrs—365—3x
20281— 961—6yrs—365—3x
*24828—1161—8yrs—365—3x

Daughter

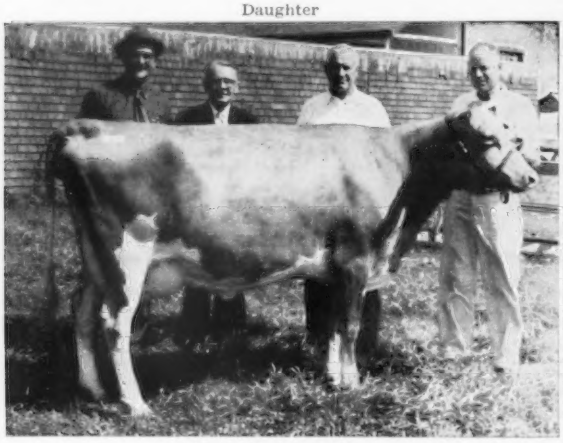

Ideal's Trisuper's Fran
Second high animal at the 1961 Ontario Classic Sale. Purchased by Mr. H. D. MacPherson for $1,225. A paternal sister, Ideal's Trisuper's Nina, was purchased for $2,800 at the James Canyon Ranch Dispersal by W. M. Camp, Franklin, Virginia. **This blood is in demand.**

Maternal Sister

Ideal's Gallant's Trixie (E 94%)
Honorable Mention All-American 3-Year-Old, 1955.
*14163—*666—Sr2—305C—3x, *20534—*1026—Sr3—365—3x, 19706—964—5yrs—365—3x, 22063—1052—8yrs—365—3x, 15534—755—9yrs—305—3x.

Our Only Luxury . . .
A Quality Product

The Nation's Leading Sires Make Curtiss Their Home

THE NEW LOOK!

TOP COMMAND is growing up. He now weighs approximately a TON. His daughters are showing a lot of promise (though quite young). Their overall scale, depth of fore-rib, deep barrels and straight top lines are unusual.

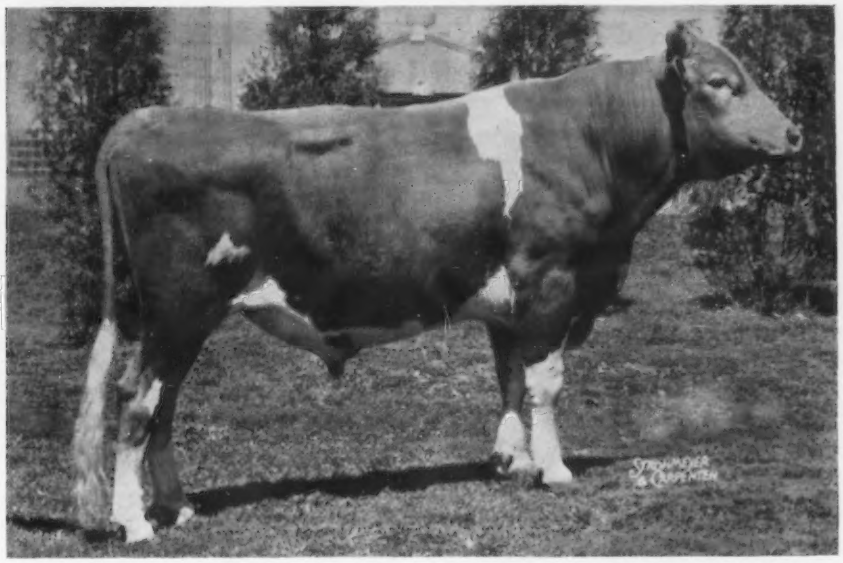

GAYOSO VIEW TOP COMMAND

He is a double grandson of the great cow, VIRTUE OF ALDARRA (E), Class Leader and noted brood cow. His 15 nearest dams average 13,789 Milk, 5.0%, 693 Fat.

Dam

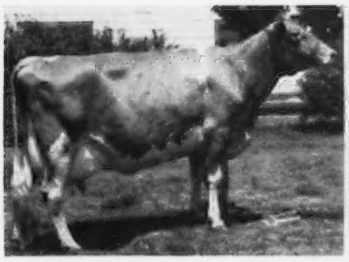

Western Glow Fame's Virtue (E)
Honorable Mention All-American and National Class Leader. Her offspring among the greatest of the breed.

Double Granddam

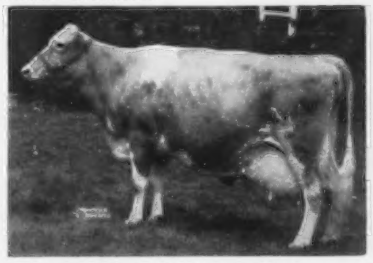

Virtue of Aldarra (E)
A Grand Champion and National Class Leader. Her blood, a great influence on the breed.

¾ Brother

Henslee Farms V. Fame
The "Golden Milk" Bull. Sire of Milk and Show Champions. One of the breed's top transmitting sires for Type and Production.

Our Only Luxury . . .
A Quality Product

All semen processed under health standards recommended by A.M.V.A. and adopted by N.A.A.B.

CURTiSS BREEDING SERVICE CURTiSS FARM

CURTiSS
BREEDING SERVICE, Inc.

CURTiSS FARM - CARY, ILLINOIS • Otto Schnering, Founder • Phone MErcury 9-2041

HIGH MEADOWS FARM GUERNSEYS

NEAR TV TOWERS

HENRY C. VENIER
OWNER

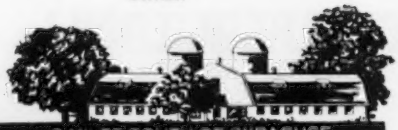

SENTINAL HEIGHTS RD LAFAYETTE N.Y. 3 MILES SOUTH OF SYRACUSE

OUR 1962 ALL-AMERICAN NOMINATIONS

A NATIONAL BLUE RIBBON WINNER

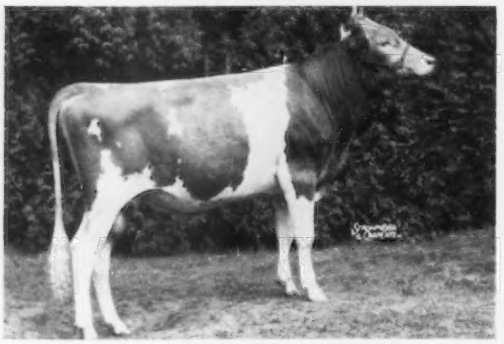

HIGH MEADOWS MOONSON
1st Junior Yearling Bull, New York, National, 1962, Reserve Junior Champion, New York, 1962.

ANOTHER NATIONAL WINNER

HIGH MEADOWS REGAL CLETUS
2nd Senior Heifer Calf, New York, and 1st Heifer Calf, National, 1962.
A daughter of High Meadows Jolly Waterloo.

The Jolly Waterloo Junior Get
Junior Get of **HIGH MEADOWS JOLLY WATERLOO,** he sire of the 1961 All-American and Reserve All-American Heifer Calves. **His daughter CLETUS (above) is in this get.** 2nd at N. Y., 4th at the National, 1962.

A JUNIOR CHAMPION

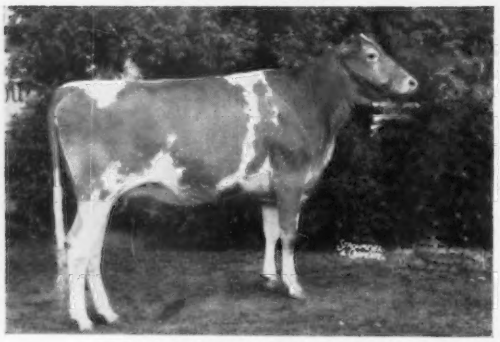

GREYSTONE ACTORINE'S WILMA
1st Senior Yearling, New York, 3rd at the National, 1962, Junior Champion, New York State Exposition, 1962.

ANOTHER JUNIOR CHAMPION

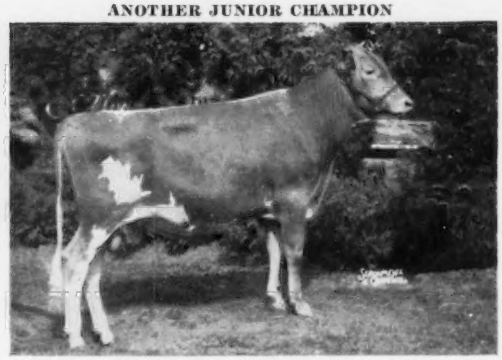

HIGH MEADOWS JOLLY LAFAYETTE
1st Bull Calf, New York, Arizona, 1962, 2nd National, Junior Champion, Arizona State Fair, 1962.
Full brother to High Meadows Jolly Waterloo.
Now owned by Wm. J. Rasmussen, Sarival Guernseys, Glendale, Arizona.

Visitors Always Welcome

GOLDEN GUERNSEY

Bill Russell, Farm Foreman — Telephone: Syracuse, N. Y., HOward 9-1541 — Herb Bailey, Herdsman

Ansmil Farms

HILLIARDS, OHIO — ANSON B. SMITH, Owner

1962 ALL-AMERICAN NOMINATIONS

R. L. DIVIDEND . . . 1961 All-American Bull Calf.
BAGUETTE . . . The Excellent All-American 3-Year-Old Of 1961, And High Cow At Auction, 1962.
HULLOO . . . An Excellent That Was Second High Female At Public Auction During 1962.
D. QUANTITY . . . A 2-Year-Old Daughter of An All-American Dam.

Senior Yearling Bull

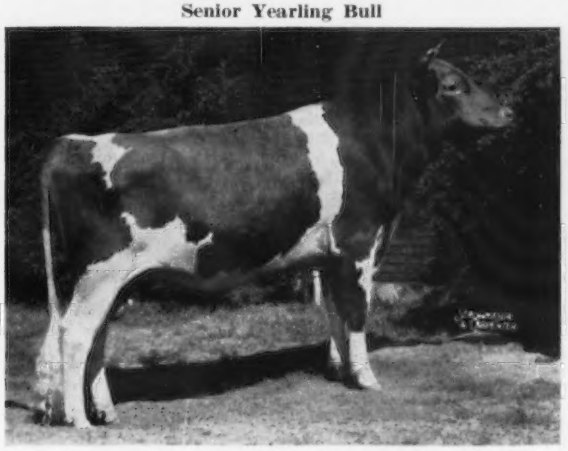

McDONALD FARMS R. L. DIVIDEND
1st & Res. Jr. Ch., National, Ohio, 1962.
His Excellent dam is the only cow of the breed to participate in the All-American contest for 8 consecutive years, 1954-1961.

4-Year-Old Cow

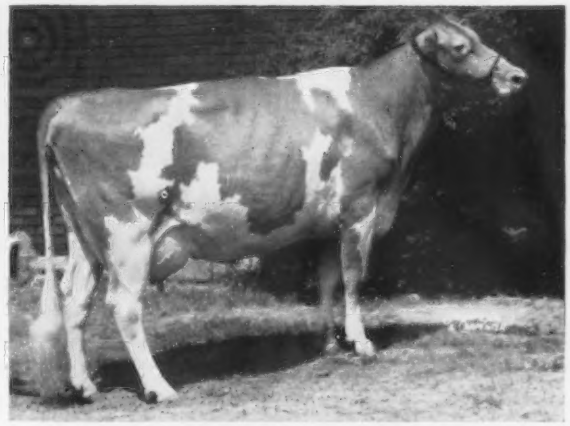

SPAR HILL BAGUETTE, E '61 '62
12250—640—Jr3DHIR—305—2x
1st, Ohio, 2nd, National, 1962.
All-American 3-Year-Old, 1961.

3-Year-Old Cow

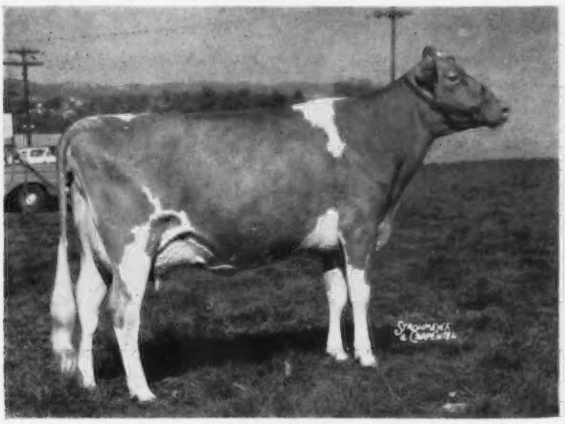

MULHOCAWAY BUTTERFAT HULLOO, E '62
1st, Sr. & Gr. Ch., Md., 1962.
1st, Res. Sr. & Gr. Ch., N. J., 1962.
2nd, National, 1962.
Member 1st Get of Sire, Best 3 Females and Dairy Herd, Md., N. J., 1962.

2-Year-Old Cow

ANSMIL D. QUANTITY
1st, Sr. & Gr. Ch., Ohio, 2nd, National, 1962.
Her dam, Excellent, was the All-American 4-Year-Old Cow, 1959.

Premier Exhibitor, Ohio State Fair, 1962 . . . PLAN TO VISIT OUR HERD

Tel. Office CA 1-5115 — Tel. Home TV 5-6090
T. B. Accredited — 507,431 — JOHN E. LAWRENCE, Herdsman — Bang's Certified — 15,887

Inverness Destiny

Nominated For All-American Aged Cow

Inverness Destiny, classified Excellent (92.5) three times, is the type of Guernsey cow we cherish at Lauxmont Farms. She was first 4-Year-Old at the Pa. and Md. Shows in 1960. She was first Aged and Reserve Grand Champion cow in Pennsylvania in 1962 and fourth Aged Cow at the 1962 National Show. Popular opinion by words of mouth and letters would have ranked her higher. Anyway, she is our model type and here she is:

In her pedigree —

Coldspring's Beauty's Count
31 cl. daus. — 84.6

Churn Creek's Hardwick Pearl
Very Good 3 times

Curtiss Candy Master Curtiss

St. James Philosopher's Barbee
($12,500)

The Prides of Lauxmont — **Inverness Destiny** and **Brady Pack,** the youngest grandson of Dr. Pack, owner of Lauxmont.

Destined to contribute to the ascendancy of Lauxmont Guernseys is the son of Inverness Destiny, a young bull named **Lauxmont Destiny.** He is sired by McDonald Farms Jolly Zanton, a son of High Neptune out of Riegeldale Emory's Clovette, top of Riegeldale dispersal at $5100. We purchased a 50% interest in Jolly Zanton, from Johnny Merryman, as insurance for the great **Maxim of McDonald Farms,** his maternal brother, who has 120 daughters in the Lauxmont herd. Maxim has 4 Excellent and 38 Very Good daughters and many more to come.

LAUXMONT FARMS

T. B. Accredited — Bang's Accredited
Tel. 255—3161

Wrightsville, York Co., Pennsylvania

Dr. George T. Pack, Owner
Elmer Salisbury, Manager
John Yakubowski, Superintendent of Farming
Richard Staner, Herdsman
Jack Fralinger, Young Stock
Ralph Reynolds, Supt. of Maintenance

Waterfall Farm

Registered Guernsey Cattle — Old English Sheepdogs

PRINCE Daughters Are Completing Their First Calf Records

HANOVER HILL LEADER'S PRINCE

Dropped September 13, 1956
(Owned jointly with Hanover Hill Farm, Yorktown Heights, New York.)

5 daus.,	5 rec. av.	9923	— 5.0%	— 497
5 dams,	26 rec. av.	9476	— 4.7%	— 447
		+447	+.3%	+50

Seven daughters have been classified . . . all but one above the line.
Sire: **McDonald Farms Pre Leader.**
Prince's EXCELLENT Dam

Princess B. of Ottendale, VG '55 '57 — E '59 '60
10127—575—Sr2—305C—2x
10503—578—Jr4HIR—365—2x
11468—635—5HIR—305—2x
14003—709—6HIR—305—2x
1st Sr. Yr., Jr. Ch., W. Idaho, 1954. 1st 4-Year-Old (dry). I.D.S., 1957. Dam of 1 PR son, 1 tested daughter (VG).

FOR SALE . . . Bull Calves, Bred And Open Heifers Rich In The Blood Of Our Proved Cow Families

T. B. Accr. 114 Herd on DHIR Test Bang's Free 1280
Farm is located on Spring Valley Road.
Telephone — Idlewood 8-6374
Ridgefield, Connecticut
H. S. Dunning, Owner — Eugene Fowler, Manager

Attention - - -

Pennsylvania Guernsey Breeders

The 1963 Pennsylvania Guernsey Breeders Directory is scheduled for the April 23, 1963 issue of the Journal.

Send your copy or suggestion in early! Assistance gladly given in preparing advertising copy.

The Journal

Get off to a good start in 1963! Check your supply of stationery then write us for specimens and prices. Ask us to send samples and quote prices on stationery showing the Ideal Guernsey in full color.

TRANSCRIPT PRINTING COMPANY
Peterborough, New Hampshire

WE ARE PROUD TO PRESENT

OUR EIGHT ALL-AMERICAN NOMINATIONS FOR 1962

Senior Yearling Bull

McDonald Farms Royal Danny
Junior Champion at New York and second to full brother of his dam at the National. Danny is a Paragon out of a daughter of Token. Owned jointly with Pine Grove Farms, Binghamton, New York.

Senior Heifer Calf

McDonald Farms JV Evangeline
First at New York State Exposition and second at the National to the heifer she defeated at New York. A Jolly Val out of a Premier daughter. She is big, sharp and dairylike. Typical of her breeding.

Junior Get of Sire

Junior Get of McDonald Farms Jolly Brilliant
First at New York and the National Guernsey Show. Brilliant is a Nova son by Neptune. Two of these heifers are fresh with beautiful udders and milking well.

3-Year-Old Cow

McDonald Farms Jolly Charm
9260—506—Jr2DHIR—305—2x. On retest: 9640—552—Jr3 in 258 days. Both records made on show circuit. Tenth at New York when sick. First National Futurity, 3rd 3-Year-Old, National Guernsey Show. A Neptune out of a Premier.

Produce of Dam

Produce of McDonald Farms Miss Yvette
First Produce of Dam at New York and the National. Left to right: McDonald Farms Jolly Damsel and McDonald Farms Jolly Charm. Full sisters by Neptune out of a Premier daughter.

Junior Yearling Heifer

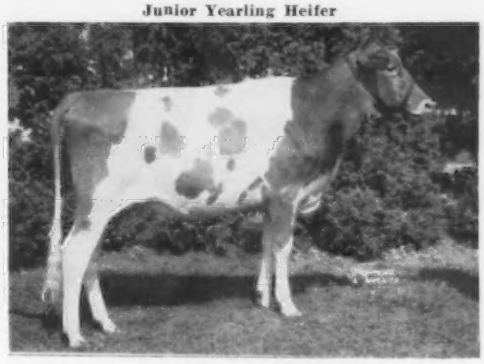

McDonald Farms Miss Elmira
First Junior Yearling, New York, and National Guernsey Show. Fourth, International Dairy Show. A Premier out of a Supreme daughter. Now owned by Herbert Rogers, Emden, Illinois.

The **Neptune Get of Sire** was nominated for the sixth consecutive year.
They were first at New York and fourth at the National.

Our **Three Best Females** (also nominated) was first at New York and fourth at the National Guernsey Show.
McDonald Farms Sires have sired fifty per cent of the All-Americans to date, and sired eight winners at the 1962 National.
Females and bulls available from the same bloodlines at the Farm.

BREED BY CHOICE NOT BY CHANCE

McDONALD FARMS — Cortland, New York

CORNELL UNIVERSITY, Owner — H. H. THOMAS, Herdsman — K. C. SLY, Manager

Four All-American Nominations

Two By McDonald Farms Rival "Winner" — Two By Liseter "Brilliant"

Aged Bull

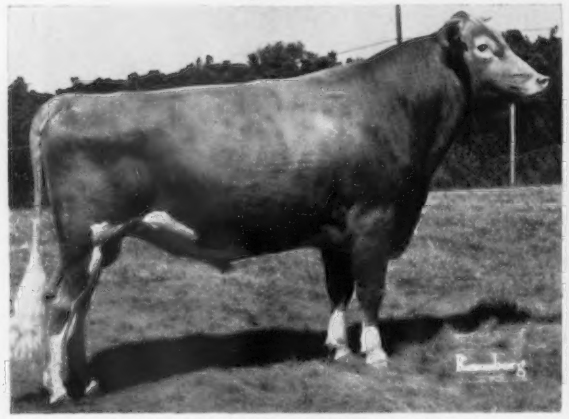

LISETER WINNING STEADFAST

First Aged, Sr. & Gr. Ch., Pa. State Show, Maryland State Fair and National Dairy Show, 1962.

Sire: **McDonald Farms Rival Winner**

Dam: **Liseter Steadfast Donna**
Gold Star Dam, classified VG at 15 years of age.

Two-Year-Old Cow

LISETER WINNING EDWINA

First Two-Year-Old, Pa. State Show, Second at Maryland State Fair and Ninth at the National, 1962.

Sire: **McDonald Farms Rival Winner**

Dam: **Liseter Brilliant Edna**

Two-Year-Old Bull

LISETER SULTAN

First Two-Year-Old, and Reserve Champion, New Mexico and Arizona State Fair, 1962. Sultan is owned by Price-Black Farms, Inc., Arrey, New Mexico.

Sire: **Liseter Brilliant**

Dam: **Liseter Royal Secret**

Bull Calf

YORKLYNN BRILLIANT VIKING

First Bull Calf & Gr. Ch., Northwestern Ohio District Show, 1st & Jr. & Res. Gr. Ch., Ohio, and 1st & Jr. Ch., National, 1962. Viking is owned by Henry Zumfelde & Sons, Wauseon, Ohio.

ALSO NOMINATED WAS THE JUNIOR GET OF **LISETER BRILLIANT,** 3rd prize Jr. Get, National and 1st at Maryland with a different combination.

Why not add some of this show winning blood to your herd through a Liseter Bred Bull.

T. B. 111895 **LISETER FARM — Newtown Square, Pennsylvania** Bang's 95

On Pa. Route 252, one mile north of Route 3

MRS. JEAN L. A. DuPONT, Owner

WINSLOW B. TOWLE, Manager
IVAN AKERS, Herdsman

OUR 1962 ALL-AMERICAN NOMINATIONS

A JUNIOR SIRE

HIGH MEADOWS JOLLY LAFAYETTE
Born July 30, 1961
1st prize Bull Calf, New York State Fair, Arizona State Fair, 2nd at the National, 1962, Junior Champion, Arizona State Fair, 1962.

A SENIOR HERD SIRE

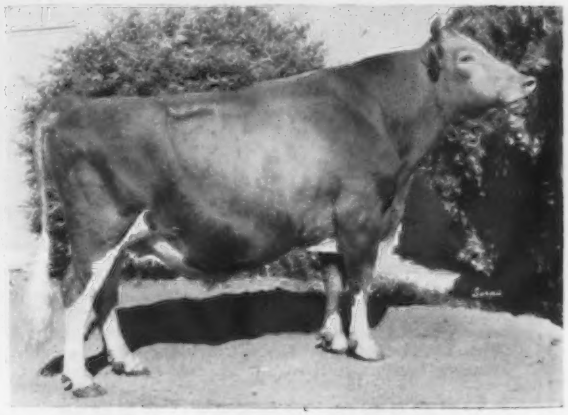

FLYING HORSE MELODY MASTER
Born April 18, 1950
1st Aged Bull, Senior and Grand Champion, Arizona State Fair, 1962.
All-American Aged Bull, 1954. Res. All-American Aged Bull, 1960 and again in 1961.

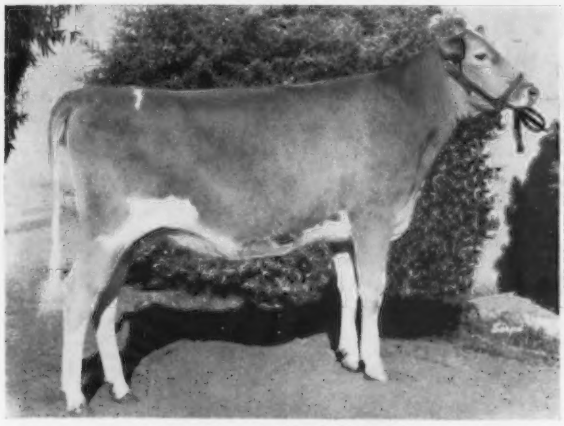

SARIVAL NEPTUNE BLOOM
Born Jan. 31, 1961
1st place Junior Yearling Heifer, New Mexico and Arizona State Fairs, 1962. Junior Champion Female, Arizona State Fair, 1962.

BEST 3 FEMALES . . .
SARIVAL CZAR'S AVALON
SARIVAL RIVAL PAULETTE
SARIVAL NEPTUNE BLOOM
(see opposite)
1st Best 3 Females, Bred and Owned by Exhibitor, Arizona State Fair, 1962.

STOCK FOR SALE . . . WRITE US YOUR NEEDS

PLAN TO VISIT SARIVAL DURING 1963. WE ARE LOOKING FORWARD TO SEEING YOU AT THE ANNUAL MEETING OF THE AMERICAN GUERNSEY CATTLE CLUB.

SARIVAL GUERNSEYS

"From Salt River Valley Where The Sun And Guernseys Shine"
Farm located 1 mi. East, 3 miles North of Glendale.

William J. Rasmussen, Owner **Rt. 3, Box 370, Glendale, Ariz.**

OUR 1962 ALL-AMERICAN NOMINATION

By a **GOLD STAR SIRE** out of a daughter of a **GOLD STAR SIRE** AND FROM THE GREEN MEADOW MELBA FAMILY — SHE A GOLD STAR DAM.

◄ CRESTVIEW MEMO'S NOBLE

Born September 20, 1961

Sire: **Meadow Lane Nobleman**
★ GOLD STAR SIRE ★

Dam: **Fairlawn K. Memo** (VG 4 times)
7HIR records total over 80,000 lbs. milk, 3750 lbs. fat and include:
13420—623—Jr4HIR—365—2x
14081—647—7HIR—305—2x

We now have 12 females of this great cow family in our herd.

NOBLE was first prize Bull Calf, Pennsylvania Guernsey Show, 1962. He is a stylish, growthy bull and at a year of age he stood 50 inches at the withers. We like his stretch, open rib, excellent head, neck and shoulders. We have 11 head safe in calf to him and 8 more bred to him including: Crestview Shirley's Betty, Celebrity Farms Carol, Orchard Crest Heather Shalimar (see January 7 advertisement), and several of our promising heifers. He combines the blood of two great cow families, the Paulette of Meadow Lane and Green Meadow Melba families.

ORCHARD CREST FARM — WRIGHTSTOWN, N. J.

Breeding Stock For Sale — Visitors Welcome

J. ELLIS, C. ERNEST and J. ELLIS CROSHAW, JR., Owners — Lester C. Griel, Jr., Herdsman

TO MERRYMAN'S 117TH GUERNSEY SALE

At The Fairgrounds, Timonium, Maryland, February 1, 1963

An exceptionally good junior yearling bull prospect for the 1963 shows, and he is a dairy bull by type and inheritance.

McDONALD FARMS GALLANT FLOYD, born February 7, 1962

His Dam

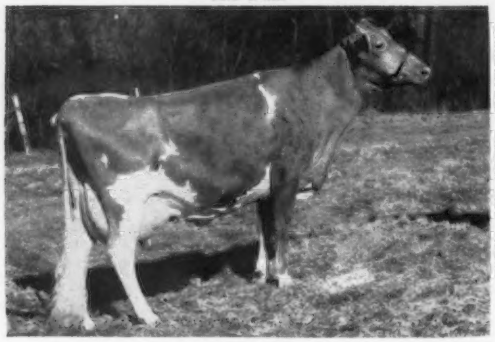

McDONALD FARMS MISS WILDA, VG (88.5)
9696—438—Jr2HIR—305—2x, 11788—597—Jr3HIR—305—2x, 12850—642—5DHIR—305—2x. A **Premier** (Gold Star) daughter of **High Jilda,** E. 14247—712—7yrs—365C—3x. Wilda has a VG full sister and an Excellent ¾ sister.

His Sire's Dam

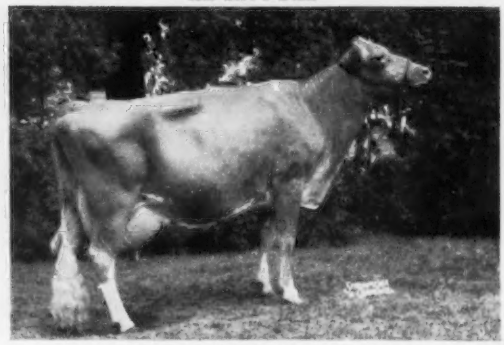

Caumsett Indian Gloryanna, E
11620—558—5DHIR—305—2x, making a much larger record now. Reserve Grand Champion cow, N. Y., 1962. Gloryanna is the dam of High Meadows Jolly Gladiator, by Neptune. Gladiator is the sire of Floyd.

Also consigned is a very nice **Paragon** daughter, just fresh and ready to go, and a good **Jolly Brilliant** daughter out of a VG Premier with 9470—478—Jr2DHIR—305—2x. She is due to freshen February 15 to the service of the top selling bull in the 1962 McDonald Sale.

All these animals have the depth of breeding to make excellent breeding prospects as well as profitable dairy cows.

BREED BY CHOICE NOT BY CHANCE

McDONALD FARMS — Cortland, New York

CORNELL UNIVERSITY, Owner — H. H. THOMAS, Herdsman — K. C. SLY, Manager

RIVERVIEW FARMS COMPLETE DISPERSAL, AT THE FAIRGROUNDS, MOUNT VERNON, WASHINGTON, MONDAY, FEBRUARY 18, 1963

158 HEAD . . . 5 BULLS . . . 80 COWS . . . 30 BRED HEIFERS . . . 33 YEARLINGS

Gold Breeds 1960-61

Rich in ★ GOLD STAR INHERITANCE ★

A Line-Bred herd to the COLORFUL and BONITA Families

1960 . . . **68 cows, 73 HIR records average 11083 lbs. milk, 553 lbs. fat, ME—305—2x, 60 classified average 84.5%.**

1961 . . . **64 cows, 64 HIR records average 11576 lbs. milk, 586 lbs. fat, ME—305—2x, 58 classified average 85.1%.**

THERE WILL BE 71 FEMALES BY GOLD STAR SIRES IN THE SALE

IN THE SALE — ALONG WITH 19 DAUGHTERS

RIVERVIEW MALITA'S PROMISE, ★ GOLD STAR SIRE ★
Born November 20, 1955
18 daughters, 22 records average 10733—586—ME—305—2x, 19 classified average 84.3%. Solids Testing from 9.4% to 10.4%.

33 DAUGHTERS IN THE SALE

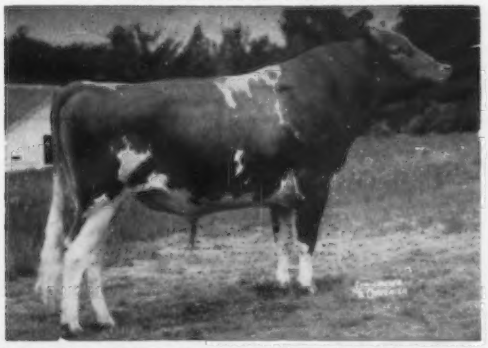

RIVERVIEW CHERUB'S CASCADE, ★ GOLD STAR SIRE ★
36 daughters, 55 records average 10777 lbs. milk, 541 lbs. fat, ME—305—2x, 43 classified average 83.7%.

SELLING WITH SON AND DAUGHTER

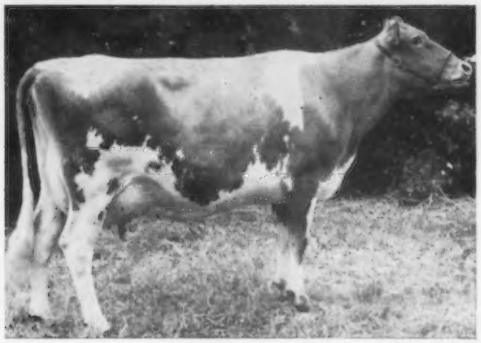

HIS DAM

RIVERVIEW GENERAL'S MALITA, Excellent 4 times
11951—*739—Jr2—365C—2x, 15670—*956—Sr3HIR—365—2x, *17333—*1067—Sr4HIR—365—2x, 17874—*1106—6HIR—365—2x. 4 Consecutive Class Leading Records. She is also the dam of Riverview Princess Illeta, 3 times Excellent (**see below**).

HIS DAM

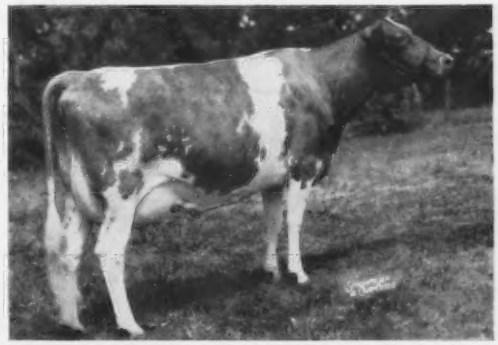

RIVERVIEW GENERAL'S MINDELLA, Excellent Twice
10280—560—Jr3—305C—2x
Sold for $4,000 to Windy Hill Farm. She is a full sister to General's Malita (above). The Valley Gem Colorful family — she a **★ GOLD STAR DAM ★**.

RIVERVIEW PRINCESS ILLETA
Classified Excellent 3 times

13971—*806—Sr2HIR—365—2x, 14087—784—Sr3HIR—305—2x. 1st 2 Yrs., W. Wash., 1959. 1st 4 Yrs., Sr. & Gr. Ch., Evergreen Classic, 1961.

ILLETA is a daughter of Malita (above). Her first son, Riverview Illeta's Prince, sold in the 1961 Guernsey Sale for $6,800. ILLETA is also dam of **RIVERVIEW ILLETA'S KING,** born March 15, 1962, a son of Promise that is in the sale. He is a double grandson of Malita.

Daughter, Riverview Cascade's Dilleta, a bred heifer by Cascade.

The herd has been on official test since 1940 and has been classified 11 times.

The herd is T.B. and Bang's Accredited — Vaccinated and has been on a mastitis program for several years. The sale will also feature 3 daughters by **Nyala Ermine's Bonanza, ★ GOLD STAR SIRE ★**, 5 daughters by **Wyno Beau's Cherub,** All-American Aged Bull, 1956, 9 by **Riverview Lodestar's Adonis,** 4 by **Flying Horse Clara's General** (he sire of Malita and Mindella — above).

GEORGE M. DYNES — **FOR CATALOGS WRITE** — **Route 4, Box 246**

RIVERVIEW FARMS — Golden Guernsey — Mount Vernon, Washington

(Skagit County)

LYRENE FARM — IONIA, MICHIGAN

Located 4 miles north of Ionia, corner of Jefferson and Hubbell Rd.

Gold Star Breeder 1960-1961

The Committee Liked Our Aged Cow And Produce And Nominated Them For All-American

Aged Cow

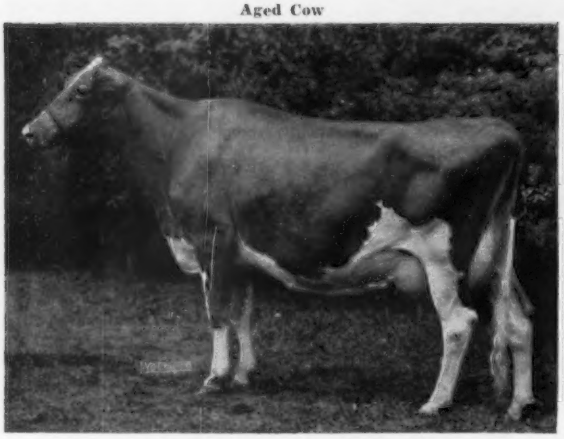

Lyrene Emory's Polly (E 4 times)
1st Aged Cow, Sr. & Gr. Ch., Michigan State Fair, 1962.
11354—589—Jr2HIR—305—2x
10130—525—Jr3DHIR—305—2x
15380—767—Jr4DHIR—305—2x
On retest with 14579—711 in 271 days.

Produce of Dam

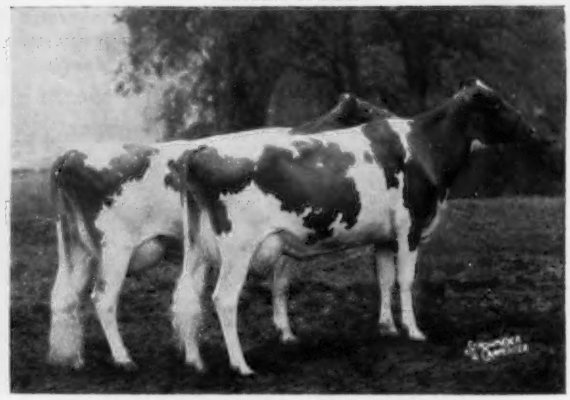

Produce of **Lyrene Favorite Queen**
Lyrene Maestro's Heroine
Lyrene Maestro's Heather
2nd place Produce, National and International, 1962.

The influence of Lyrene-bred animals is being felt in many leading herds. Add this popular inheritance to your breeding program.

LYLE HUNSBERGER, Owner **FRED OST, Herdsman** **Tel. Ionia 1213 M13** **3901 N. Jefferson, Rt. 3, Ionia, Mich.**

OUR 1962 ALL-AMERICAN NOMINATION

LISETER SULTAN

Born November 4, 1959

Sire: **Liseter Brilliant**
He sire of the first prize Bull Calf and Junior Champion at the National, 1962. Also sire of the 1st prize Sr. Yr. and Junior Champion at the National 4-H Show, 1962.

HIS DAM

LISETER ROYAL SECRET
Very Good 3 times
11143—525—Sr3—365C—3x
10163—532—8yrs—305—2x
10851—579—10HIR—305—2x
2 daughters, one a full sister to Sultan, both are Very Good.

SULTAN was first prize 2-Year-Old Bull and Reserve Champion at both the N. Mexico and the Arizona State Fairs, 1962.

R. B. Price, President
G. P. Black, Vice-Pres. and Mgr.
Kenneth M. Black, Ass't. Mgr.
Box 37, Arrey, New Mexico

PRICE-BLACK FARMS, INC.

Located ½ mile off US Hwy. 85, at one mile south of Arrey turn east at the GOLDEN GUERNSEY Billboard.

OUR 1962 ALL-AMERICAN NOMINATIONS

MARDEL... Fourth High Cow Sold At Public Auction During 1962

NOW OWNED BY W. H. ODLUM, ROSEWOOD FARM, ROSELLE, ILLINOIS

CEDARCROFT GEM'S MARDEL ($3,700)
Excellent '61 '62 '62

Top female at the 1962 Green Meadow Sale and fourth high female sold at public auction during 1962.

In A Class of 18 Outstanding 4-Year-Olds, MARDEL was one of the 6 selected for ALL-AMERICAN nominations.
1st prize 4-Year-Old, Senior and Grand Champion, Western Washington Fair, 1962.
18057—770—Sr3DHIR—355—2x

Mike Also Had A 4-Year-Old Nominated

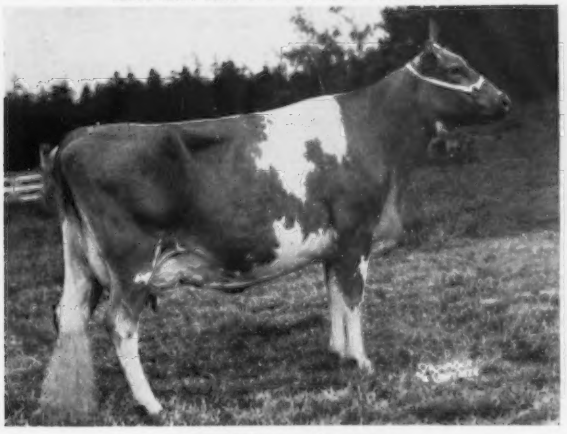

Dugeth Lenore Luscious
10333—509—Jr2HIR—305—2x
11530—582—Jr3DHIR—277—2x
11000—628—Jr4DHIR—305—2x
Excellent '61 '62
1st 4-Year-Old, Res. Gr. Ch., Evergreen Classic, Mt. Vernon, Washington.
3rd prize 4-Year-Old (dry when shown), Western Wash., 1962.

DON'T OVERLOOK THIS PRODUCE . . .
THEY ARE A GREAT PAIR

Produce of Cedarhome Lassie's Lenore
Showing . . .
Dugeth Lenore Ladyfair
Excellent '61 '62
Honorable Mention All-American '61
12240—565—Jr2DHIR—305—2x
14011—715—Sr3DHIR—317—2x
Dugeth Lenore Luscious
(see opposite)
1st Produce, Evergreen Classic, W. Wash., 1962

Breeding Stock Usually For Sale

GRAYSMARSH FARM — Rt. 2, Sequim, Washington

LESTER LANCASTER, Manager

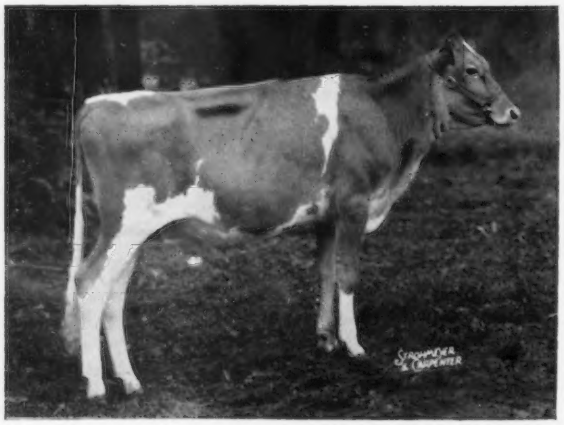

Darlene is a double great granddaughter of High Neptune — below.

A **Governor** Daughter Nominated For All-American Heifer Calf

← BLAKEFORD GOV. DARLENE

1st prize Junior Heifer Calf, Harford County Fair, 2nd, Maryland State Fair, 3rd Heifer Calf, National Guernsey Show, 1962.

Sire: **Spar Hill Governor**
14 daughters in our herd and over 50 head bred to him.

Dam: **Blakeford Darlene**
13853—640—Jr2HIR—305—2x
On retest milking 81 lbs. as a Jr3.

Her Double Great Grandsire

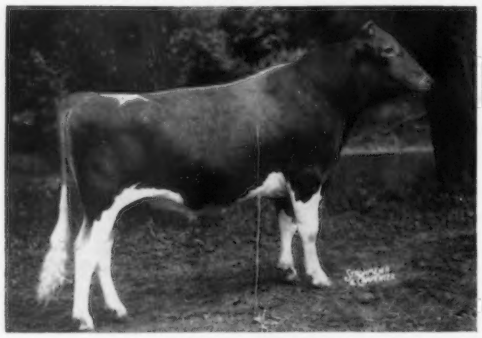

McDonald Farms High Neptune
Sire of more All-Americans than any other bull. 41 daus., 70 rec. av. 9031—5.1%—458 (M.E.—305—2x), 28 cl. av. 84.5%.

Her Sire's Maternal Sister

Spar Hill Cecilia (E '61)
11130—489—Jr2DHIR—305—2x
14540—618—Jr3DHIR—305—2x

Paternal Sisters To Her Sire

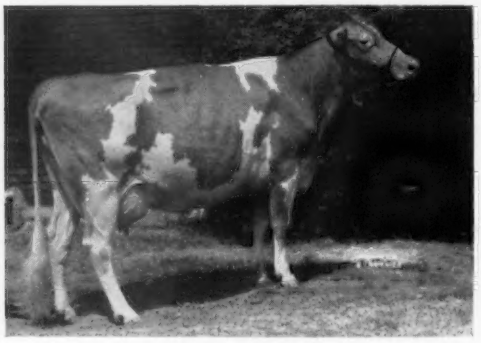

Spar Hill Baguette (E '61)
All-American 3-Year-Old, 1961.
Topped 1962 McDonald Sale at $6,500.
10380—512—Jr2DHIR—305—2x
12250—640—Jr3DHIR—305—2x

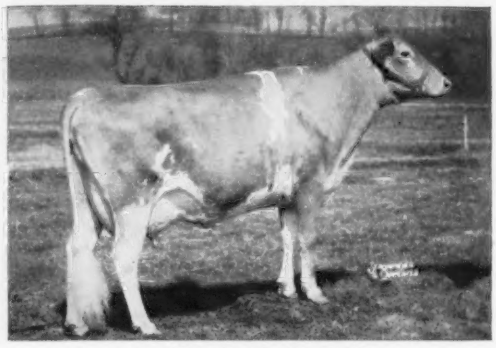

Spar Hill Weigala 2d (E '61)
1st 2-Year-Old, Sr. & Gr. Ch., Pa. Guernsey Show, 1960. Honorable Mention A-A 2-Year-Old, 1960.
9930—545—Jr2DHIR—305—2x
9520—524—Jr3DHIR—305—2x

OCCASIONALLY WE HAVE PATERNAL BROTHERS TO DARLENE THAT WE CAN OFFER FOR SALE

BREEDING STOCK FOR SALE

VISITORS WELCOME

Clarence W. Miles
Eleanor A. Miles } Owners

BLAKEFORD FARM
Queenstown, Maryland

Jack Ball, Manager
Telephone TA 7-7072

The farm is off the Queenstown—Centreville Road. Follow farm signs.

FRANCHESTER FARMS

"The Home of the Cecilias"

The high regard that discriminating breeders have held for the superlative qualities of Glengeran Leader's Cecilia as a brood cow continues to increase with the development of her granddaughters and grandsons.

Among these are:

SPAR HILL CECILIA

Excellent '61
11130—489—Jr2DHIR—305—2x
14540—618—Jr3DHIR—305—2x
A record of over 16600 in 305—2x, as a Jr4-year-old, has just been completed.
1st prize 4-Year-Old & Res. Sr. & Gr. Ch., N.G.S., 1962
1st prize Best Uddered 4-Year-Old & Res. Ch. Best Uddered Cow, N.G.S., 1962
Full sister to Glengeran Fortune's Cecilia
*14153—*695—Sr2—305—3x
Topped 1960 Eastern Guernsey Sale at $2,100.
These are daughters of Glengeran S. Cecilia, VG 3 times, the oldest daughter of Glengeran Leader's Cecilia.

Another Granddaughter

FRANCHESTER BONNIE CECILIA

Born January 29, 1961
1st prize Jr. Yearling, Ohio, 1962
Nominated for All-American
Bonnie Cecilia is out of Franchester Model's Cecilia, Excellent '61 '62, the fourth daughter of Glengeran Leader's Cecilia.

An occasional Cecilia bull for sale.

Visitors Always Welcome

FRANCHESTER FARMS **R. D. 2, WEST SALEM, OHIO**

Vaccinated, Certified and Accredited

CHARLES B. BOLTON, Owner
E. A. BURGE, General Manager

CARROLL E. EBY, Herd Manager
WAYNE McLAUGHLIN, Herdsman

OUR 1962 ALL-AMERICAN NOMINATION

MARLEA TOPNOTCH MARKSMAN

Born January 7, 1961

1st prize Junior Yearling Bull, New Mexico State Fair, Albuquerque, Panhandle South Plains Fair, Lubbock, Texas, Junior and Reserve Grand Champion, Panhandle, 1962.

Marksman is sired by Adohr Hornet Topnotch, Honorable Mention All-American 2-Year-Old, 1961, he by Franchester King's Hornet out of Adohr Lubas Little Topsy, 12765—*753—Sr3—305C—3x, 18840—1185—7yrs—365—3x, 18440—1094—8yrs—365—3x. Topnotch is a full brother to Adohr Hornet Topsy (E '61), 14214—*817—Jr4—305—3x, 16264—964—6yrs—365—3x.

David L. Zartman
Route 1, Box 1500
Albuquerque, New Mexico

Marlea Guernsey Farm
Located 7 miles South 2nd Street on Clarke Road.

Premier . . . **Our Senior Sire — A son of Master out of an Excellent Dam.**

MAURANA MASTER'S PREMIER

Born May 17, 1957

His first 7 daus., 7 rec. av. 11058—4.9%—539 (M.E.—305—2x).

Sire: **Gardenville Charity's Master**
201 daus., 465 rec. av. 9184—4.8—445 (M.E.—305—2x). 98 cl. av. 81.7%.

His Excellent Dam

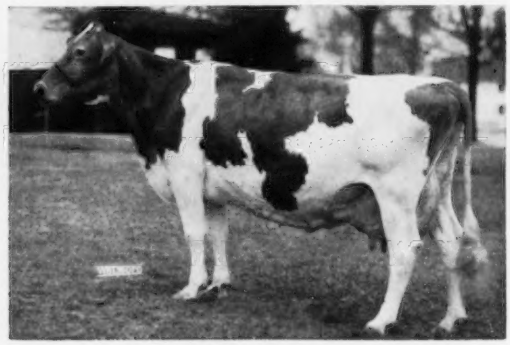

Sunny Dale Farm Sue
VG '53 '54 — Excellent '58 '60
7 records including
16245—698—5HIR—365—2x
17264—726—8HIR—365—2x

Why not reserve a Premier son for your next herd sire.

BO-KAY FARM — Germann Bros.

R. 2, Bremen, Indiana

A Senior Yearling Daughter Of Our Excellent Dicta's Blanche Cow Is NOMINATED FOR

ALL-AMERICAN CONSIDERATION

BARBARA SUE OF WOODRUFF FARM

Born October 23, 1960

1st prize Senior Yearling and Junior Champion, District Show, 4-H and Open, Warren Co. Fair, All-Iowa Fair, Cedar Rapids, Iowa State Fair, 1962. 1st prize Senior Yearling, Nebraska, 1962, 4th at the National, 1962.

BARBARA SUE is by Crestwood Masher out of Dicta's Blanche, **Excellent '59 '60 '61,** 10831—612—Jr3HIR—365—2x, 1st Aged Cow, Nebraska, 1st and Reserve Senior and Grand Champion, Iowa, 1960.

IT'S A FACT . . . WOODRUFF GUERNSEYS HAVE PLEASING TYPE

We Show . . . We Classify . . . We Test . . . We Have Stock For Sale

A choice selection of bull calves available out of our EXCELLENT and VERY GOOD brood cows. Write for our listings.

VISITORS ALWAYS WELCOME

WOODRUFF FARM GUERNSEYS **ROUTE 3, Indianola, Iowa**

Rodney Woodruff CH 7-2923 | **Duane Woodruff** CH 7-4645 | **LeRoy Woodruff** CH 7-3725

Indiana Guernseys

These Progressive Breeders Usually Have Breeding Stock For Sale

Bell Lawn Farm
Goshen

Grain Meadow Farm
Greentown

Owen's Place Farm
Bremen

Spudridge Farm
Goshen

Bo-Kay Farm
Bremen

Kingendale Farm
Muncie

Metzger & South View
Claypool
So. Whitley

U. Creek Meads
Nappanee

Wawasee Farm
Cromwell

Crescent Farm
Wabash

Leafy Lane Farm
Kokomo

Pasture Haven
Syracuse

Valley Set Farm
Goshen

Yellow Creek Farm
Goshen

Golden Hills Farm
Peru

Maurana Farm
Goshen

Ritchiedale Farm
Gaston

Villa Crest Farm
Goshen

This Transfer Son Is Siring Some Real Nice Calves

KINGENDALE TRANSFER — Born July 2, 1958

A most desirable group of daughters in our herd that must be seen to be appreciated

Sire: **Blakeford Transfer** — GOLD STAR SIRE

His Dam

Kingendale Levity's Joy (E 3 times)
5 records include
10737—571—Sr4—305C—2x
1st Aged Cow, Ky., Ohio, Ind., Res. Gr. Ch., Ind., 1957.
1st Aged Cow, Ind., 1958.
Our Sevene Family.

His Dam's Full Sister

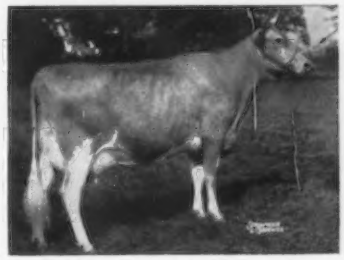

Kingendale Levity's Dream
Very Good 4 times
15889—835—5yrs—365—2x
1st 4-year-old, Ohio, 1955. 2nd Aged, Ky., 1956. Member of Honorable Mention All-American 3 Best Females, 1956.

The daughters by Kingendale Transfer are being bred to Franchester Cecilia's Bonanza, Burger's Place Billy and Norgert's Royal Nance.

The first will begin freshening in June.

VISITORS WELCOME — BREEDING STOCK FOR SALE

KINGENDALE GUERNSEY FARMS — Route 7, Muncie, Indiana

"A farmer's herd with a millionaire's quality."

Bang's Certificate No. 5588P — T. B. No. 315882 — DARIUS KINGEN & SON

WAWASEE GUERNSEY FARM

Our Junior Sire — A Double Financier

VILLA CREST MIXER

Born July 29, 1961

Sire: **Villa Crest Finance,** a son of Villa Crest Financier, 28 daus., 58 rec. av. 9636—5.0%—480 (M.E.—305—2x), 23 cl. av. 86.6%.

Mixer is being bred to daughters of Bonanza and V. Fame.

His Dam

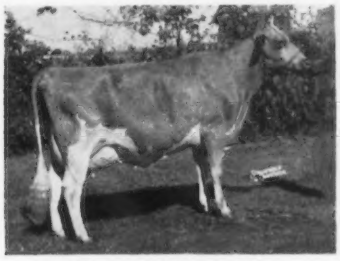

Collinwood Fancy Mel
VG '60 — E '60 '61
12969—688—Jr3HIR—360—2x
She by Financier out of Collinwood Star Melody, 12485—572—Jr4HIR—298C—2x, 12627—501—8HIR—365—2x.

Mixer sons, out of our top cows, for sale — and occasionally a few females.

Arthur R. Loveless & Son — **R.R. #1, Cromwell, Ind.**

BELL LAWN FARM

It takes top bulls and good cow families to build a high producing herd. We have shown you our bulls, now we will show you a top cow family.

OUR BELLE FAMILY

Don Major Belle

12847—751—Jr4HIR—365C—2x
3 daughters and 4 granddaughters in the herd.

1. **Belle Babette** (VG 3 times)
   5 consecutive records total 68,533 lbs. milk, 3,756 lbs. fat. Two daughters in our herd, including Bell Lawn Butterfat Bellette (VG), 11137—619—Jr3HIR—305—2x.

2. **Bell Lawn Butterfat Joy Bell** (VG twice)
   10175—531—Jr2HIR—365—2x
   10320—553—Sr4DHIR—305—2x
   One daughter in our herd.

3. **Bell Lawn Lovely Belladona** (VG)
   9536—557—Jr2HIR—305—2x
   9620—585—Jr3DHIR—305—2x
   One daughter in our herd.

A Bull Calf from this family might be your answer.

Ben M. Shirk, Owner — **RR #2, Goshen, Indiana**
Accr. Bang's #9671 — T.B. Accr. #582401

BROWNIES GUERNSEY FARMS

Woodburn, Oregon

1962 SHOW WINNERS AT WILLAMETTE VALLEY SPRING SHOW, OREGON STATE FAIR AND THE PACIFIC INTERNATIONAL

1962 PLACINGS

Name of Animal	Willamette	Oregon	PIE
Brownie's Farms Official		1st Jr. Bull Calf	2nd
Brownie's Farms Ben	1st Sr. Bull Calf and Jr. Ch.	1st	1st
Brownie's Farms Ozzie	1st Sr. Yr. Bull	1st	2nd
Brownie's Farms Optimist		1st	1st
	Optimist was 1st Bull, 2 Yrs. and Under 3, Senior and Grand Champion at both Oregon and PIE. Owned jointly with Frances Hertel, Cornelius, Oregon.		
Westlynn B. Coast King	1st Aged Bull Sr. & Gr. Ch.	2nd	2nd
Brownies Farms Olette	1st Jr. Heifer	2nd	
Brownies Farms Linnette		3rd Jr. Heifer	
Brownies Farms Ocean		3rd Sr. Heifer	1st Sr. Heifer
Brownies Farms Alta			2nd Sr. Heifer
Brownies Farms Becky			3rd Jr. Yr. Heifer
Brownies Farms Kitty			3rd 2-Yr.-Old
Brownies Farms Lady	1st Sr. Yr.		2nd Best Udder
Brownies Farms Onita		2nd 2-Yr.-Old	
Brownies Farms Chic		3rd 2-Yr.-Old 2nd Best Udder	
Brownies Farms Mildred	1st 3-Yr.-Old	3rd 3-Yr.-Old	1st, Res. Gr. Ch. Female
Brownies Farms Christine		1st 4-Yr.-Old 1st Best Udder	
Brownies Farms Oceanna	1st Aged	2nd Aged	2nd Aged
Jr. Get, Nyala King's Cavalier			1st
Jr. Get, Westlynn B. Coast King		3rd	2nd
Sr. Get, Far West F. Romulus	1st	1st	1st
Produce, Brownies Farms Ocie	1st	1st	1st
Best 3 Females	1st	1st	2nd
Dairy Herd		1st	1st

Premier Breeder . . . Premier Exhibitor, Oregon, 1962

Most all the Brownies Farms winners trace to our great foundation cow, Nestucca Rock Opal (E '57 '59), 3 Class Leading records, a **GOLD STAR DAM**, 8 HIR records average 17616–822, all 2x, and include records up to *19488–934–12HIR–365–2x, 1 summarized son, 4 tested daughters, 3 generations of Excellents. The 3 Best Females all **trace to Opal**, the winning produce was out of Ocie, E '61 '62, daughter of Opal, the Get by Far West F. Romuus all trace to Opal on the bottom side.

ADD OPAL BLOOD TO YOUR HERD . . . BULLS OUT OF FEMALES STRONG IN THIS BLOOD ARE USUALLY AVAILABLE.

Visitors Always Welcome

BROWNIES GUERNSEY FARMS

Orville L. Brown Herd on HIR Test — We Show — We Classify **WOODBURN, OREGON**

ADVERTISE YOUR HERD REGULARLY IN THE GUERNSEY BREEDERS' JOURNAL

If your herd is on test
If you classify
If you consign to sales
If you use well-bred herd sires
If you have proved cow families

Then you are in a position to benefit from Journal advertising.

ASSISTANCE GLADLY GIVEN IN PREPARING ADVERTISING COPY

START A REGULAR ADVERTISING PROGRAM NOW.

Proudly We Present . . .
Our 1962 ALL-AMERICAN Nominations

GOLD ★ STAR ★ BREEDER
1959-1960

AGED COW

Westlynn Royal Nona, E '61 (90.5)
5 records include:
11376—572—Sr4HIR—365—2x
11839—549—6HIR—323—2x
1st Aged Cow, Senior and Grand Champion, Western Idaho State Fair, 1962.
NONA has been a consistent show ring champion being Res. Gr. Ch., P. I. E., 1959, Cr. & Gr. Ch., W. Idaho, 1958, 1960.

BEST THREE FEMALES

1st, Western Idaho State Fair, 1962
Westlynn Royal Nona, E (90.5)
(see opposite)
Westlynn Nero's Nola, E (90.5)
9796—461—Sr3HIR—365—2x
1st 4 Yrs., W. Idaho, 1962
Westlynn King's Sandy, E (91.5)
12354—599—Jr4HIR—365—2x
2nd Aged, W. Idaho, 1962

WESTLYNN GUERNSEYS HAVE TYPE . . . WINNER OF PREMIER BREEDER AND EXHIBITOR AWARD, W. IDAHO, 1962

CHOICE BULL CALVES OUT OF TOP BROOD COWS FOR SALE

WESTLYNN FARM

Farm right on U.S. 30 between Fruitland and New Plymouth, Idaho

JOE PRITZL, Owner — **Fruitland, Idaho**

For a list of breeders Advertising, and Directory of Idaho Herds
WRITE — **IDAHO GUERNSEY BREEDERS' ASSOCIATION**
J. KELLY LUCE, SEC'Y — ROUTE 4, NAMPA, IDAHO.

OUR HERD IS NOW ON DHIR TEST . . . IT HAS BEEN CLASSIFIED

The Results Of Our First Classification, October 26, 1962

33 HEAD { 7 Very Good — 19 Desirable
5 Acceptable — 2 Fair }

VERY GOOD Cows Being Bred To Our McDonald Farms - Bred Sire That Carries A Double Cross To IDEAL NOVA, GOLD ★ DAM.

Dot Ann of Maple Row
EXCELLENT DAIRY CHARACTER
13000—628—4yrs—DHIA—305 days

Baron Levity of Maple Row
11310—539—6yrs—DHIA—291 days

Pyrex Nabelle of Maple Row
9970—595—3yrs—DHIA—324 days

Ellena of Maple Row
EXCELLENT DAIRY CHARACTER
11800—632—4yrs—DHIA—305 days

Millie's Lily of Maple Row
9870—441—3yrs—DHIA—254 days

Doris June of Maple Row
6990—446—2yrs—DHIA—329 days

Doris Hope of Maple Row
9160—546—5yrs—DHIA—305 days

His Sire's Dam . . .
His Dam's Granddam

★ GOLD STAR DAM ★

OUR HERD SIRE

McDONALD FARMS BRIGHT DOLLAR—Born October 29, 1960

1st Sr. Calf, Jr. Ch., Skowhegan State Fair, 1961
7 nearest dams (5 Excellent) average 14214—779

By **McDonald Farms Jolly Brilliant,** All-American Jr. Yr., 1959. He an own son of IDEAL NOVA, and by HIGH NEPTUNE, more All-American progeny than any other Guernsey sire.

His dam, **McDonald Farms Miss Althea,** 11195—618—Jr2HIR—305—2x. 12790—718—Jr3DHIR—305—2x, is by a GOLD ★ SIRE and out of an Excellent daughter of IDEAL NOVA.

← **McDonald Farms Ideal Nova,** Excellent 3 times
8 records (2 Class Leading) include:
12929—713—Jr2—365—3x, 12988—*735—Sr3—365C—2x,
14479—*817—7yrs—305C—2x

All-American Produce of Dam, 1959, 1960, 1961.

A great cow family . . . see December 7, 1962 Journal, Page 1184.

CHOICE SONS OF BRIGHT DOLLAR ARE AVAILABLE . . . WRITE US YOUR NEEDS

MAPLE ROW FARM

Corey M. Bubar & Son — **St. Albans, Maine**

Do You Have Vast Hopes For Herd Improvement ?

Why not plan now to reserve a Charter Son — High in Type — High in Production. We have 8 offspring in the herd born since July, 1962.

NOMINATED FOR ALL-AMERICAN AGED BULL

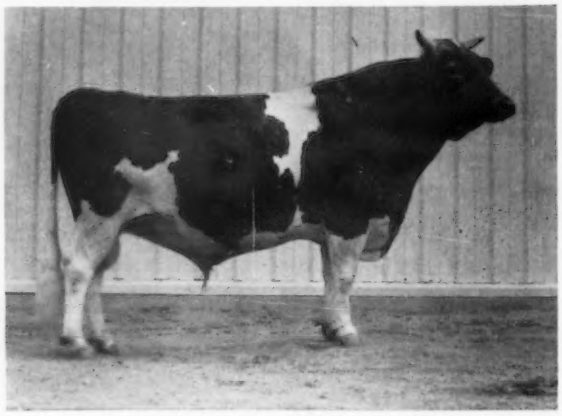

FLYING HORSE MELODY CHARTER
1st Aged, Sr. & Gr. Ch., Boulder County Fair, Colorado State Fair, New Mexico State Fair, Panhandle South Plains Fair, 1962.

Some of our top two-year-olds —

Was-Mere Statesman's Glamor
14980—760—Jr2DHIR—305—2x

Was-Mere Statesman's Cleta
On test with, 9230—421—Sr2 in 197 days.

Was-Mere Satin's Queenia
12000—589—Sr2DHIR—305—2x

Was-Mere Satin's Success
On test with, 9580—462—Sr2 in 196 days.

Was-Mere Patricia's Janet
10775—546—Jr2DHIR—305—2x

Was-Mere Patricia's Jan
11111—535—Sr2DHIR—305—2x

Hillcrest Moneymaker Lady
10037—523—Jr2HIR—305—2x

Hillcrest Moneymaker Quita
10179—503—Jr2HIR—305—2x

Herd Average To Date—108 HEAD—10846M—531F—305—2x

WAS-MERE FARM — — Albuquerque, New Mexico

Address All Mail To
Mr. and Mrs. C. L. Wasmer, Owners
519 Los Arboles N.W., Albuquerque

VISITORS WELCOME

Max Kramer, Herdsman
Route 1, Box 643
Tel. DIamond 4-5592

BAY MEADOW FARM

We Udderly Stole The Show { 3—1st Best Udder / 1—2nd Best Udder

and won **5** out of **8** female classes at the 1962 California State Fair

We missed Premier Breeder by $5.00.

Bay Meadow Elite's Daris, E 3X

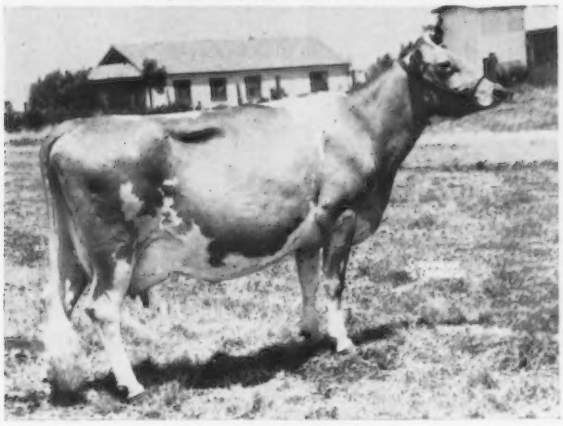

Daris Sunny and Doreen Stem from Jason's Hood River Cream Girl. A daughter of Chicona Jason and Bluebell of Golden Acres.

1st Aged Cow and 1st Best Udder Res. Gr. Champion

1st Best Udder 1959, 1960 Calif. State Fair

2nd Best Udder, 1961 Calif., State Fair

15838—703—Jr3HIR—365—2x
14035—598—Sr4HIR—305—2x
13880—609—5yrHIR—305—2x

Bay Meadow Billy's Sunny

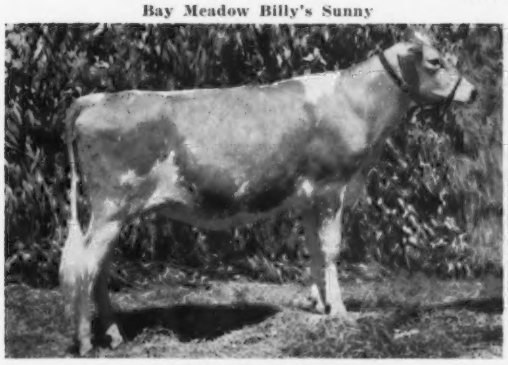

1st Sr. Yrl. and Jr. Champion.
Maternal sister to Bay Meadow Elite's Steadfast—Jr. Herd Sire. Nominated for All American Sr. Yr. Heifer.

Bay Meadow Billy's Candy, E 92.5%

12569—594—Sr2HIR—305—2x
1st 3-year-old and 1st Best Udder.
Nominated for All American 3-Year-Old.

Bay Meadow Billy's Doreen

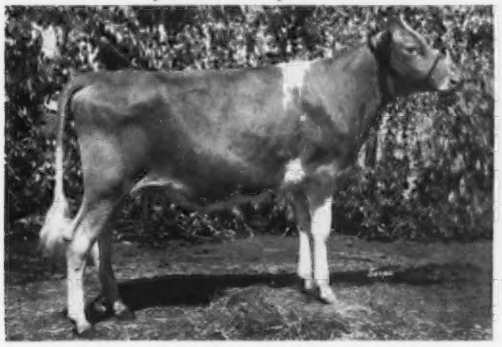

1st Jr. Yr.
Nominated for All American Jr. Yr. Heifer.

Billy—Elite
Cross

Bay Meadow Elite's Mabel

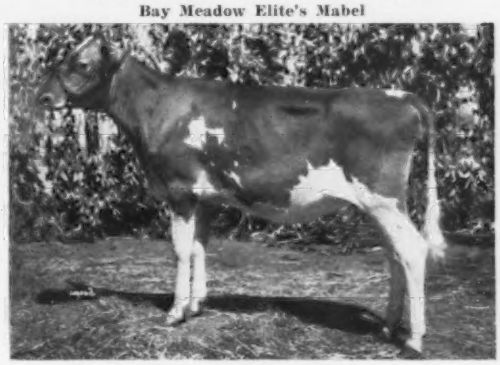

1st Jr. Heifer Calf
(Valley Gem Intimate Family)
Nominated for All American Heifer Calf.

1st Jr. Get of Sire — Billy — nominated for All-American Jr. Get.
2nd Jr. Get of Sire — 4 Elites out of Billy daughters.
1st Produce of Dam — Marvicern Dora on Daris and Daymore, nominated for All-American Produce. Also 1st at 1960, 1961 California State Fair — H. M. A-A Produce, 1961.
2nd Produce of Dam — Bay Meadow's Gay Chloe, VG, with Bay Meadow Hoosier's Cora, VG, and Bay Meadow Billy's Cedar, VG. Bay Meadow's Gay Chloe is the maternal granddam of Bay Meadow Billy's Champion, our Jr. Herd Sire.

"Drop in and Visit. We love to talk Guernseys."

Inquiries Welcome

Arnold & Betty Kessler — Rt. 1, Box 504 — **Galt, California**

Breeders Like The Brilliants . . .

A Senior Yearling Heifer and a Junior Get have been nominated for All-American.

Nominated for Senior Yearling Heifer

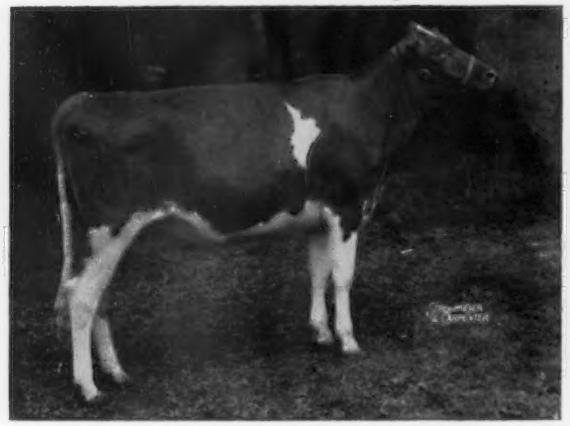

DRIFTWOOD BRILLIANT SUNSHINE

1st Sr. Yr. & Res. Jr. Ch., International Dairy Show, 1st & Jr. Ch., National Junior Show, 1st, Harford County Fair, and 5th in the National Open Show, 1962. Bred by George Debnam, Upperco, Md., now owned by John D. Jenkins, Peru, Indiana.

Nominated for Junior Get of Sire

Jr. Get of LISETER BRILLIANT

3rd prize Jr. Get, National, and 1st at Maryland with a different combination, 1962. From Left to Right: **Sunshine** (opposite), **Blakeford Libby's Eleanor** (bred by Blakeford Farms, Queenstown), **Woodside Hall Brilliant Fairy** (bred by Fred C. Downey, Williamsport, Md.), **Yorklynn Brilliant Viking** (bred by Henry Zumfelde, Wauseon, Ohio), nominated for All-American Bull Calf.

Frozen Semen Available From Brilliant . . . Write Or Call

MARYLAND — WEST VIRGINIA BULL STUD

P.O. Box 555 Telephone: Frederick 898-9101 (Area Code 301)

FREDERICK, MARYLAND

A SIX TIMES EXCELLENT AND AN ALL-AMERICAN NOMINATION IN A STRONG AGED COW CLASS

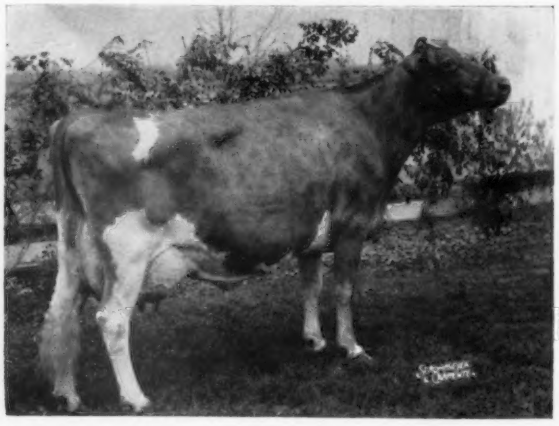

MILESTE BELLE

Born May 8, 1951

Excellent 6 times including 1962

12110–527–8DHIR–273–2x
13000–590–9DHIR–305–2x

1st Aged Cow, Illinois, 1960

1st Aged Cow, Illinois, 1962

A daughter of Roes-MOR Victor's Dreamer, he a full brother to Roes-MOR Victor's Lilac, Excellent 3 times, 12606—599—Jr3HIR—365—2x. Her sire is also a maternal brother to Roes-MOR Rose's Dimple, Excellent 4 times including 1962, *11474—*594—Sr3HIR—365C—2x, 12663—610—5HIR—305C—2x, 12582—598—7HIR—305—2x. Her sire is also a paternal brother to Roes-MOR Victor Dina, **Excellent 4 times,** 10544—477—5HIR—305C—2x.

T. B. Free — Bang's Vaccinated **(Farm 1 Mile North and ½ East of Town)** **ROESCHLEY BROS.**

ROES-MOR FARMS — Flanagan, Illinois

Tel. 8R10 **Stock For Sale — Visitors Welcome**

M - Melvin
O - Orie
R - Roy

We Are Proud To Have Our Produce Of Dam And Two-Year-Old Bull Nominated For All-American

MUNGLE'S SABIAN SATURN
2-Year-Old Bull

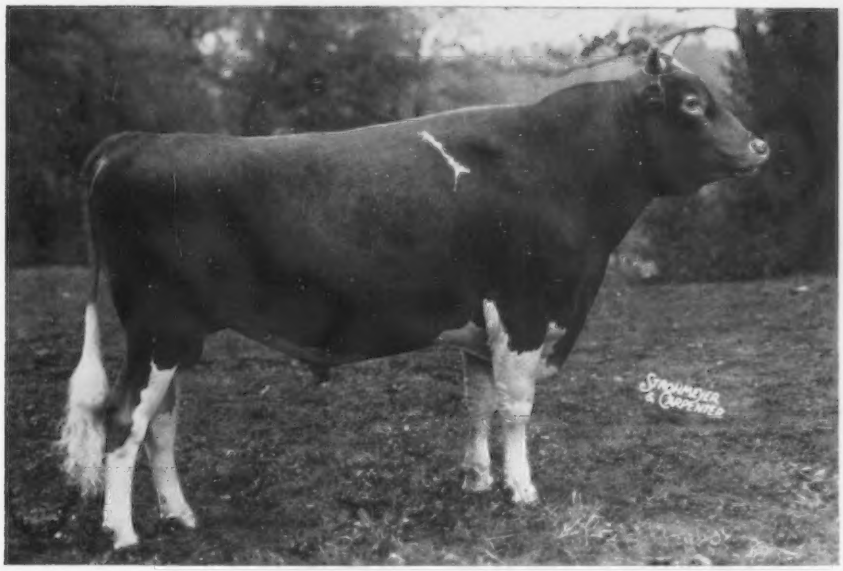

Grand Champion In 1962 at San Antonio Livestock Show, Houston Livestock Show, Ozark Fair, Springfield, Mo., Iowa State Fair, Nebraska State Fair, Mid-American, Topeka, Kans., Kansas State Fair, Oklahoma State Fair, Texas State Fair, Pan-American Livestock Exposition, and second 2-Year-Old at the National Guernsey Show, 1962.

Bo Chestnut, after over 40 years in the show rings, said, "This is the best Guernsey bull I have ever led into a show ring."

Produce of BLUFF VIEW PAT'S LUELLA

Very Good twice — 13530—605—Jr4HIR—305—2x

First Produce, Texas, Pan-American Exposition, Nebraska, Ozark, Mid-American, Kansas, Oklahoma, and 3rd at the National, 1962.

Mungle's Sabian Saturn (see above)
Mungle's Luella
1st 3-Year-Old, Sr. & Gr. Ch., Iowa, Mid-American
1st 3-Year-Old, Res. Ch., Nebraska, Oklahoma and Kansas
We are sorry that we did not have a better picture that would do them justice.
Owned by — "The country boy of Oklahoma" — J. Jene Mungle

MUNGLE'S GUERNSEY FARM **ATOKA, OKLAHOMA**

SCOTSMAN — Our Senior Herd Sire Steps Into The Spotlight And Is Nominated For All-American Three-Year-Old

His first 10 daughters are fresh, are the right kind, and are doing real well. We were pleased with our December test report. 7 daughters, all 2-year-olds, averaged 1158 milk, 57 fat. 3 have finished with an average of 506 lbs. fat (M.E.—305—2x).

NORGERT'S ROYAL D. SCOTSMAN

First prize 3-Year-Old and Sr. & Gr. Ch., Illinois, Indiana, Kentucky, International Dairy Show, Northern Illinois Parish Show, and 3rd at the National, 1962.

Sire: **Foremost Quantity's Royal**

Dam: **Norgert's Scotsman Dewdrop**
VG '55 '57 '58 — E '60
6 records including
15002—848—6HIR—305—2x
14060—829—8HIR—305—2x

From time to time we can offer sons of Scotsman out of our best cows.

WINN GUERNSEY FARM — R. 2, Burlington, Kansas

Albert J. Winn, Owner

EMPEROR

Steps Out Front And Is Nominated For All-American Junior Yearling Bull

MCDONALD FARMS BRIGHT EMPEROR

Born March 1, 1961

1st Junior Yearling and Reserve Junior Champion, State Fair of Texas, 2nd New York State Fair and 5th at the National, 1962.

Sire: **McDonald Farms Jolly Brilliant**
Over 25 daughters in the McDonald Farms herd.

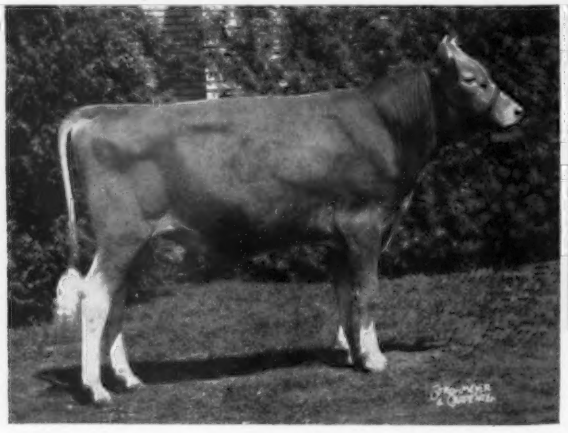

His 14 nearest dams average 14367 lbs. milk, 735 lbs. fat.

HIS DAM

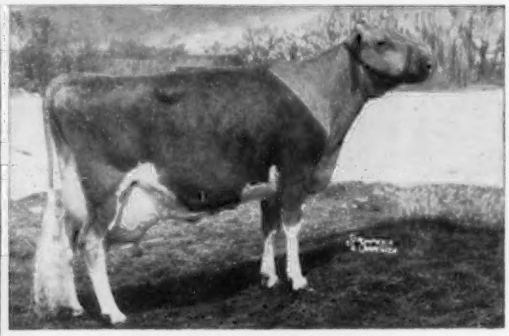

McDonald Farms Miss Tingle
Gold Star Dam at 8 Years of Age
Very Good '56 '59 '61 (88.5 & 88)
15044—763—Jr3HIR—365—2x
*15462—70[illegible]—Sr4HIR—305—2x
17225—795—6HIR—365—2x
Her 3 daughters, 6 recs. av. 12220—618—M.E.—305—2x.

Emperor will be given every opportunity in our herd and his sons will be available soon.

LAVON FARM
W. Lee Moore, Owner

Stock For Sale
Visitors Always Welcome
Tel.: 995-3430

PLANO, TEXAS
Hack Creel, Manager

BROCKWELL FARM
H. V. Ekstran, Bow
CEDARCROFT FARM
Cecil White, Mt. Vernon
CHUKLUCK FARM
L. W. Power, Burlington
DENNY-DALE FARM
Albert Johnson, Mt. Vernon
FAR WEST FARM
Chas. A. Damon, Bow
FER-MANOR FARM
Jim Ferguson, Mt. Vernon
RIVER ROAD FARM
James Olson, Mt. Vernon
RIVERVIEW FARMS
George M. Dynes, Mt. Vernon
VALLEY PRIDE FARM
Merle Miller, Burlington
WESTERN GLOW FARMS, INC.
Friedrichs Bros., Bow

SELECTED FOR USE IN OUR BREEDING PROGRAM

A Full Brother To The Excellent, National Grand Champion Cow

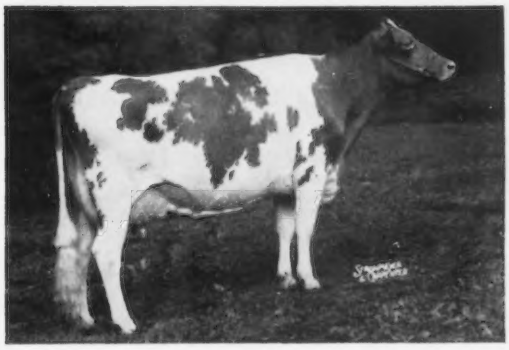

GAYOSO VIEW FAME'S DEBBY
Excellent 3 times (94)
*19413—823—Sr4HIR—365—2x
Res. All-American 3-Year-Old, 1960
Res. All-American 4-Year-Old, 1961

1st Aged, Senior & Grand Champion, and Champion Best Uddered Cow, National Guernsey Show, 1962.

In Service — ***GAYOSO VIEW FAME'S FOREMOST*** —Born April 1, 1961
7 nearest dams (4 E, 2 VG, 1 D) average 15510—761.

We are sorry there is no picture of **FAME'S FOREMOST** available as he is a most outstanding individual. He has tremendous size, depth and bone. As soon as a photo is available, he will be shown in the Journal.

Sire: **Henslee Farms V. Fame**
23 daus., 25 rec. av. 13631—4.3%—557 (M.E.—305—2x), 31 cl. av. 85.9%. Sire of the 1st Senior Get and 1st Production Get, N.G.S., 1962. V. FAME daughters won Senior and Grand Championship honors in both the Junior and Open Shows at the National, 1962.

Dam: **Curtiss Candy Butter Debby**
5 records include
10178—519—Sr4HIR—305—2x
By a son of a GOLD ★ DAM, and out of Curtiss Candy Noble Deborah (VG), 17993—837—6yrs—365C—3x, sold in 1946 (as an open heifer) for $10,500.

FAME'S FOREMOST combines the blood of the Excellent BEAUTY, VIRTUE, PANSY'S PATSY, and NOBLE PRIMROSE families. He is being bred to top brood cows . . . daughters by our former sires, Wyno Fore Brigand, GOLD ★ SIRE, and Wandamere Phyllis's Developer, GOLD ★ SIRE. **Choice bull calves will be available — reserve yours today.**

We now have a quantity of high quality semen available from **FAME'S FOREMOST** that is priced right for any breeder of Guernsey cattle. We urge Guernsey breeders everywhere to breed to him and add this outstanding type and production to their herds.

For semen prices, write us today.

John's Heifer, Purchased In The Green Meadow Sale, Has Been Nominated For All-American Senior Yearling

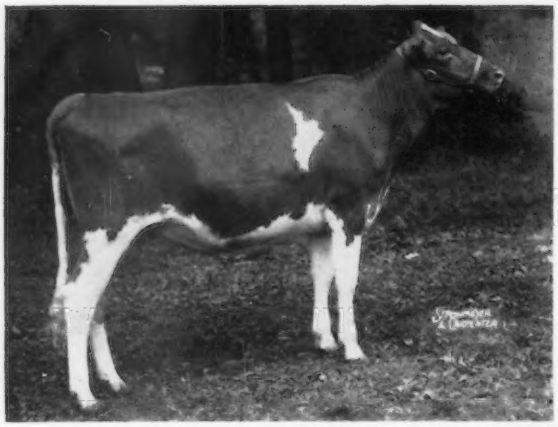

Nominated to 1964 Futurity. Sunshine is due in early March to a son of Liseter Brilliant.

Driftwood Brilliant Sunshine

1st Sr. Yr. & Res. Jr. Ch., Int. Dairy Show, 1st & Jr. Ch., Nat. Jr. Show, 1st Harford County Fair & 5th in the National Open Show, 1962.

Sire: **Liseter Brilliant**

Dam: **Driftwood's C. Sunshine** (VG twice)
10581—524—5HIR—305—2x
11340—582—6DHIR—305—2x
Dam of 3 tested daughters.

Plan to pay us a visit and see Sunshine and other top cows in our herd. Occasionally we have something to sell.

GOLDEN HILLS FARM

C. L. Jenkins & Julius Moy **Peru, Indiana** **9 Golden Hills**

A BONANZA SON OUT OF A 4 TIMES VERY GOOD FLASH DAUGHTER OUR 1962 ALL-AMERICAN NOMINATION

HIMSELF

PINE VISTA BON. DICTATOR

Owned jointly with Gilbert R. Farrington, West Willington, Connecticut. Born November 17, 1960. Sire: **Nyala Ermine's Bonanza,** ★ GOLD STAR SIRE ★. 67 daughters, 144 records average 11429—568—M.E.—305—2x, 106 classified average 84.5%. He is by a son of a **GOLD STAR DAM** out of Fairlawn Peerless Ermine, **GOLD STAR DAM.**

HIS DAM

Fairwood's Adaline Abbie

4 times Very Good '59 '60 '61 '62. 11264—539—Jr2HIR—305—2x, 10477—547—Sr3HIR—305—2x. Sire: **Fritzlyn Jeanette's Flash,** ★ GOLD STAR SIRE ★. 30 daughters, 49 records average 12519—636—M.E.—305—2x, 30 classified average 86.6%. Flash now has 129 classified daughters, 12E — 61VG — 48D. 6 new Excellents, all 2-Year-Olds, in 1962.

BON. DICTATOR, first prize Senior Yearling and Junior Champion, Eastern Indiana District Show, Muncie, Jay County, Portland, 5th Ohio State Fair, 4th Indiana State Fair, 2nd at the International, 1962.

Breeding stock for sale. At present we have some bulls out of our best cows, and occasionaly we have heifers for sale.

PLAN TO VISIT OUR HERD DURING 1963. VISITORS ARE ALWAYS WELCOME.

Robert G. Richey
RD No. 1
Albany, Indiana

HEDGELAND GUERNSEY FARM

LOOKING TOWARD THE FUTURE - - -

We will be putting this promising young bull into service this year. His dam is the right kind from a good female line and has the willingness to milk. This bull has the inheritance to sire good udders.

QUAIL ROOST LEADER'S NOBLE

1st Bull Calf, Jr. and Gr. Ch., Dixie Classic, N. C. State Fair, 1962. Nominated for All-American consideration, 1962.

Sire: Bayville Jolly Leader

His Dam

QUAIL ROOST KATER BLOOM

9160—393—Sr2DHIR—282—2x

11370—516—Sr3DHIR—305—2x (pending)

Sire: Quail Roost Proud Kater

His Dam's Dam

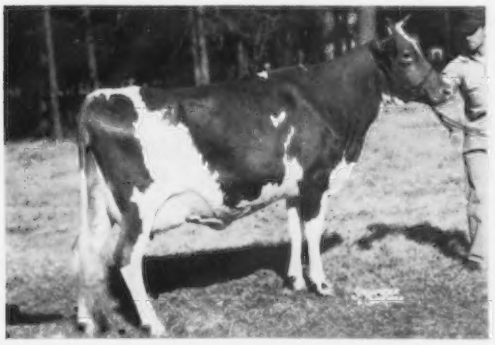

QUAIL ROOST NOMAX BUD

13343—624—Sr2—365—3x

11597—516—7yrs—305C—3x

Sire: Quail Roost Noble Maxim

His Sire's Dam

BAYVILLE ROYAL LAVINIA, E

10600—521—Sr2DHIR—305—2x

All-American 3-Year-Old, 1960

All-American 4-Year-Old, 1961

Sire: Bayville Royal Leslie

Leader's Noble traces four times to two Nationa Grand Champion cows close-up and his sire's maternal grandsire is a son of a full brother to another. We look forward with expectation.

QUAIL ROOST FARMS

FEDERAL ACCREDITED
GEO. WATTS HILL
OWNER

Rougemont, N. C.

North Carolina Bang's Free Certificate 11
GEO. T. SHELLENBERGER, Manager
MIKE J. MCCARTHY, Herdsman

GOLDEN GUERNSEY MILK
from
PUREBRED GUERNSEY COWS

JO-BE *farms*

UNIFORM FLAVORFUL EGGS
from
HEALTHY CERTIFIED HENS

VALLEY · NEBRASKA

350 Registered Guernseys — 180 Milking

The HALLMARKS Caught The Judge's Eye At The 1962 NEBRASKA STATE FAIR

Mulhocaway Butterfat Hallmark

Born March 22, 1956

3 nearest dams (all Excellent) average 14492—772

His first 11 daus., 11 rec. av. 9937—5.3%—527 (M.E.—305—2x), 36 cl. av. 81.8%.

6 HEAD EXHIBITED . . . RECEIVED 8 BLUES
+
THE FEMALE JUNIOR CHAMPIONSHIP AWARD

Jo-Be Hallmark's Pipie
1st Junior Yearling Heifer
JUNIOR CHAMPION FEMALE

Jo-Be Hallmark's Peerless
2nd Bull Calf

Jo-Be Hallmark's Mellicent
1st 4-Year-Old Cow
1st Best Uddered 4-Year-Old

Jo-Be Hallmark's Neece
1st 2-Year-Old Cow
2nd Best Uddered 2-Year-Old

Jo-Be Hallmark's Nashua
2nd 2-Year-Old Cow
1st Best Uddered 2-Year-Old

IN THE GROUP CLASSES . . .

1st Senior Get of Sire on HALLMARK progeny

1st Dairy Herd **1st Best 3 Females**

HALLMARK has been used on our daughters of DUDE (★ GOLD STAR SIRE ★) with outstanding success. Choicely-bred bull calves from this cross are available.

ADD SHOW WINNING INHERITANCE TO YOUR HERD

Reserve A Jo-Be Bred Bull For Your Next Herd Sire.

JOE P. MULLER, Owner **LEONARD N. MILLER,** Manager

WHAT THE COWS ARE DOING

Official records must equal or exceed the breed average for butterfat on an M. E. 305-2X basis which currently is 448 pounds and have a minimum of 270 days in milk. The records of cows in a herd owned by individuals other than the herd owner are published under the herd owner. In case of typographical errors or omission of any part of a record, the record will be republished upon notification from the herd owner.

OFFICIAL ADVANCED REGISTER RECORDS

OWNER AND RECORD	Age	Days In Milk	ACTUAL RECORD lbs. Milk	Lbs. B. Fat
CONOVER, CLIFFORD L., MRS., CONOVER'S HIGHTSTOWN GUERNSEY DAIRY, HIGHTSTOWN, N. J.				
Conovers Artie Edwina	5-9	305-2X	11949	667
s. Conover's Melba Artie		d. Conover's Romulus Edwina		
Conovers Maxim Blanche	2-9	305-2X	11848	563
s. McDonald Farms Maxim's Woodrow		d. Conover's Wallace Blanche		
Conovers Maxim B. Doloris	2-9	305-2X	9619	470
s. McDonald Farms Maxim's Woodrow		d. Conover's Ben Doloris		
Conover's Maxim Fair	2-6	305-2X	10076	550
s. McDonald Farms Maxim's Woodrow		d. Leeside Southern Fair		
Conovers Maxim B. Blanche	2-6	305-2X	13431	685
s. McDonald Farms Maxim's Woodrow		d. Conover's Ben Blanche		
DUNWALKE FARM, FAR HILLS, N. J.				
Dunwalke Fortunes Hazel	2-0	305-2X	8386	465
s. Dunwalke Butterfat Fortune		d. Dunwalke Shipmate's Holly		
GUMINA, FRANK, CASTLE BROOK FARM, FREEHOLD, N. J.				
Castle Brook Golden Gem	7-6	365-3X	17011	831
s. Hominy Hill Winner		d. Foremost Royal's Charlotte		
Collinwood Fancy Miss	6-2	365-3X	14444	784
s. Villa Crest Financier		d. Clearland Heartsease Maid		
Castle Brook Le Princess	2-1	365-3X	16105	860
s. McDonald Farms Le Renown		d. Princess Charm		
Castle Brook Governers Goldie	2-2	305-3X	11072	504
s. Castle Brook Fortune Governer		d. Castle Brook L. Kim		
HAAF, EDWARD C. & CARPENTER, RAY & SONS, CONORA FARM, PICKERINGTON, OHIO.				
Conora J. F. Alberta	2-5	305-2X	7774	434
s. Fritzlyn Jeanette's Flash		d. Conora Empress Roberta		
HOMINY HILL FARMS DIVISION, PLEASANT FARMS DAIRY, INCORPORATED, COLTS NECK, N. J.				
Hominy Hill Champion Happy	5-8	305-2X	11863	567
s. Hominy Hill Champion		d. Hominy Hill R. K. Harp		
Hominy Hill Champion Rosetta	3-8	305-3X	15015	767
s. Hominy Hill Champion		d. Hominy Hill Majestic Rosamond		
Hominy Hill R. K. Holly	3-8	305-3X	16393	823
s. Hominy Hill Rose King		d. Hominy Hill Honoria		
Hominy Hill Champion Pearlate	2-3	305-3X	10752	593
s. Hominy Hill Champion		d. Hominy Hill Majestic Pearl		
Hominy Hill Champion Honey	2-3	305-3X	11775	656
s. Hominy Hill Champion		d. Hominy Hill R. K. Honeybee		
Hominy Hill Furness Modiste	2-3	305-3X	11539	650
s. Hominy Hill Furness		d. Hominy Hill Champion Maiden		
Hominy Hill Champion Dawn	2-1	305-3X	9999	636
s. Hominy Hill Champion		d. Fairlawn K. Dairylass		
PACK, GEORGE T., LAUXMONT FARMS, WRIGHTSVILLE, PA.				
Meadowbrook Magnet Angela	6-5	305-2X	13125	610
s. Woodbine's Daughter's Magnet		d. Meadowbrook Peerless Coronet		
Lauxmont Dukes Sorciere	5-4	286-3X	12432	558
s. Bournedale Maxim's Duke		d. Spartan's Golden Starlene		
Springhead Laurel	4-7	305-3X	16249	744
s. Lauxmont Buccaneer		d. Alice's Martha		
Stonehouse Butterfat Guile	3-7	305-3X	14660	678
s. Mulhocaway Butterfat Hollirex		d. Stonehouse Guile		
Lauxmont Arbutus	2-4	305-3X	11844	554
s. Maxim of McDonald Farms		d. Burkeville Emory's Elna		
PRICE-BLACK FARMS, INCORPORATED, ARREY, NEW MEXICO				
Spring Ridge B. Merry	7-9	305-2X	11149	468
s. Spring Ridge Blazer		d. Spring Ridge Merry		
London Princess Bonnie C.	7-7	305-2X	13050	632
s. Golden Grange Ideal Prince		d. London Def. Bonnie C		
Realane Butterfinger Julett	7-8	305-2X	14554	624
s. Curtiss Candy Butterfinger		d. Realane Alert Julia		
Price-Black Cals Penny	5-3	305-2X	12730	619
s. Arizona Farms Lord California		d. Shady Nook Nathan's Penny		
Price-Black Prospectors Mirth	5-2	305-2X	15826	651
s. Adohr Pretor's Prospector		d. Fox's Mirth of Waukesha		
Price-Black Leaders Kubilee	4-3	305-2X	10951	508
s. Meadow Lodge Melo Leader		d. Meadow Lodge Sweet C. Kubilee		
REEVES, S. J., QUARRY HILL FARM, DOVER, OHIO				
Quarry Hills Aces Polly	1-11	305-2X	8320	446
s. Quarry Hill's Ace		d. Quarry Hill's Puck's Peggy		
TANIS, JACOB, IDEAL GUERNSEY FARMS, AUGUSTA, N. J.				
Ideals Superiors Memoir	6-9	365-3X	21881	1212
s. Ideal's Superior		d. Sterlingold Melanie		
Ideals Superiors Nina	8-7	365-3X	19492	1189
s. Ideal's Superior		d. Ideal's Beacon's Nina		
Bloom Ridge S. Glamour Girl	6-1	305-3X	16326	834
s. Welcome In Senior		d. Bloom Ridge Farms Hildegarde		
Ideals Pontius Agnes	4-2	365-3X	16516	975
s. Ideal's Pontius		d. Churn Creek's Royal Agnes		
Ideal's Eminents Polly	4-4	305-3X	14861	794
s. Ideal's Eminent		d. Ideal's Advancer's Polly		
Ideals Superiors Locket	4-3	305-3X	14059	757
s. Ideal's Superior		d. Ideal's L. D. 's Locket		
Ideals Superiors Wanda	4-3	305-3X	12682	768
s. Ideal's Superior		d. Ideal's L. D. 's Wanda		
Ideals Tetons Ninon	2-4	305-3X	10931	621
s. Ideal's Teton		d. Ideal's Beacon's Nina		
Ideals Ninsupers Fanny	2-4	305-3X	13959	760
s. Ideal's Ninsuper		d. Ideal's Beacon's Fanny		
Ideals Gallants Fldina	3-7	305-3X	12250	666
s. Ideal's Gallant		d. Henslee Farms Lady Fldina		
Ideals Troaxs Violet	2-4	305-3X	14828	806
s. Ideal's Supreme's Troax		d. Ideal's Superior's Violet		
Ideals Nans Bona	2-3	305-3X	10711	604
s. Ideal's Nanette's Superior		d. Ideal's L. D. 's Bona		
Ideals Franks Claudia	2-4	305-3X	11474	573
s. Ideal's Frank		d. Ideal's Pontius' Claudia		
Ideals Franks Agnes	2-3	305-3X	10846	582
s. Ideal's Frank		d. Ideal's Superior's Agnes		
Ideals Tetons Betina	2-4	305-3X	11456	655
s. Ideal's Teton		d. Ideal's Admiral's Betina		
Ideals Beacons Audrey	2-4	305-3X	14391	737
s. Ideal's Beacon		d. Ideal's Sheen's Annamae		
Ideals Taurus Pearlett	2-3	305-3X	11822	623
s. Ideal's Taurus		d. Ideal's Orlando's Pearlett		

OFFICIAL HIR AND DHIR RECORDS

(¶ This symbol before the owner's name indicates DHIR.)

OWNER AND RECORD	Age	Days In Milk	ACTUAL RECORD lbs. Milk	Lbs. B. Fat
ARIZONA				
ARIZONA, UNIVERSITY OF, TUCSON				
U. of A. Lodestar AHI Elicit	3-2	305-2X	9452	494
s. Fairlawn K. Lodestar		d. U. of A. Senator's ADC Eldomil		
RASMUSSEN, WILLIAM J., SARIVAL GUERNSEYS, GLENDALE				
Sarival Czars Marvena	7-0	365-2X	10424	544
s. Wescon's Norbeau's Czar		d. Rasmussen Farms Marvelous		
Tarbell Gallant Belinda	5-7	324-2X	10478	480
s. McDonald Farms Tarbell		d. Tarbell Dauntless Belinda		
Quarry Valley Phils Plum	4-9	314-2X	9350	493
s. Flying Horse Royal's Phil		d. Quarry Valley Lad's Palma		
Englewoods Charity Marilyn	3-11	325-2X	9751	466
s. Gardenville Charity's Master		d. Englewood's Marilin		
Sarival Paula	3-3	290-2X	10383	427
s. Brownie's Farm's Rocky		d. Sarival Nolan's Paulette		
Sarival Eldor Betty	2-1	332-2X	8132	442
s. Adohr Jolly Pullman		d. Lucky B Betsy		
ARKANSAS				
WASSON, H. J., ERWIN FARMS, CONWAY				
Erwin Farms A. Pretty	4-4	292-2X	10695	493
s. Oak Hollow Ardell's Admirer		d. Elmcrest's Desia Prediction		
CALIFORNIA				
ANDRESEN, J. C., ROLINDA FARM, FRESNO				
Prince Rolinda Verona	7-5	305-2X	9530	533
s. Cameo Ambassador's Prince		d. Van de Kamp Sugar's Verona		
Rolinda Hi Lavalon	2-4	305-2X	6712	375
s. Happyholme High Ling		d. Rolinda Laurette Lavalon		
Rolinda Prince Cleo	2-1	305-2X	8074	421
s. Valley Oaks Priscilla Prince		d. Hazelwood Majestys Cleo		
CLEVER, GEORGE H., CLEVERLANDS, TRACY				
Cleverlands Bonnie Orrice	8-8	281-2X	11341	512
s. Western Glow Border Fame		d. Cleverlands Mistress Oriole		
Cleverlands Curtiss Roguie	7-3	305-2X	13489	648
s. Cleverlands Noble Curtiss		d. Cleverlands Mistress Roberta		
Cleverlands Pablos Cindy	4-10	291-2X	13375	619
s. Cleverlands Chicona Pablo		d. Cleverlands Ambler's Cypress		
Cleverlands Pablos Diana	4-9	303-2X	13997	672
s. Cleverlands Chicona Pablo		d. Cleverlands Sultana Diantha		
Cleverlands Levity Zita	3-3	305-2X	9063	437
s. Curtiss Candy Levity Curtiss		d. Cleverlands Curtiss Zenta		
Cleverlands Dukes Sultana	2-5	365-2X	10442	490
s. Curtiss Candy Duke Curtiss		d. Cleverlands Emblem's Salome		
Cleverlands Lana Praline	2-5	284-2X	9446	449
s. Cleverlands Lancelot		d. Cleverlands Smilax Precious		
Cleverlands Hoosier Cinderella	2-5	287-2X	8763	405
s. Cleverlands Hoosier		d. Cleverlands Pablo's Cindy		
Cleverlands Lancelot Daffodil	2-4	286-2X	8171	390

Regular Registration, Like Continuous Testing, Makes Your Guernseys Worth More . . .

s. Cleverlands Lancelot — d. Cleverlands Ambler's Dairymaid
Cleverlands Curtiss Evangeline 2-3 287-2X 8807 413
s. Cleverlands Noble Curtiss — d. Cleverlands Ambler's Evita
Cleverlands Curtiss Moonbeam 2-6 305-2X 8482 394
s. Cleverlands Noble Curtiss — d. Cleverlands Emblem's Moonglow

FARNSWORTH, HOWARD G., DORELLA FARM, LE GRAND
Dorella Archers Rosamonde 10-8 305-2X 13307 732
s. Douglaston Baron Archer — d. Dorella Elect's Rosalie
Dorella Sultans Idyl 7-6 305-2X 12882 624
s. Dorella Guardsman's Sultan — d. Dorella Soldier's Ivy
Dorella Sultans Ellen 6-9 305-2X 14610 758
s. Dorella Guardsman's Sultan — d. Dorella Soldier's Elvina
Dorella Stars Primrose 6-8 305-2X 11952 594
s. Tarbell Gallant Western Star — d. Dorella Soldier's Panchito
Dorella Sultans Bopeep 5-10 305-2X 12814 651
s. Dorella Guardsman's Sultan — d. Dorella Guardsman's Beauty
Dorella Dukes Miranda 5-7 305-2X 14504 761
s. Butterton Duke's Royal — d. Dorella Laddie's Millicent
Dorella Cupids Cleo 5-6 305-2X 13546 600
s. Dorella Guardsman's Cupid — d. Dorella Laddie's Claudia
Dorella Leaders Thistle 4-7 305-2X 8064 479
s. Dorella Sultan's Leader — d. Dorella Stars Turquoise
Dorella Pans Bunnie 4-4 305-2X 10751 587
s. Dorella Archer's Pan — d. Dorella Rival's Butterball

FRESNO STATE COLLEGE, FRESNO
F.S.C. Flashs Cavalier Mickey 2-4 305-2X 9925 470
s. Fritzlyn Jeanette's Flash — d. Fresno Cavalier's Mickey

KERN COUNTY UNION HIGH SCHOOL, BAKERSFIELD
Kerndale M.B. Louise 3-0 305-2X 11303 584
s. Kerndale Glow's Lord — d. Kerndale Margie Beauty
Kerndale Marvas Beverly 2-7 305-2X 9200 383
s. Kerndale Lenore Bobo — d. Kerndale S.A. Marva
Kerndale Bell Actress 2-5 305-2X 8772 405
s. Douglaston Baron Archer — d. Kerndale Phillipa's Bell
Kerndale Luna Jill 1-11 301-2X 7871 387
s. Kerndale Rosalie Joe — d. Kerndale Del B. Luna

KESSLER, W. ARNOLD, BAY MEADOW FARM, GALT
Bay Meadows Olive 11-0 365-2X 12751 649
s. Happyholme Gay Aristocrat — d. Bay Meadow's Olga
Happyholme High Girl 9-4 305-2X 9502 460
s. McDonald Farms High Ornate — d. Arrus Honey Girl
Marvicern Dora 9-0 305-2X 11590 541
s. Happyholme Gay Aristocrat — d. Bay Meadow's Daris
Cleverlands Amblers Connie 7-0 358-2X 12316 664
s. Cleverlands Ambler — d. Cleverlands Mistress Constance
Bay Meadow Billys Daymore 5-0 305-2X 11764 600
s. Burger's Place Billy — d. Marvicern Dora
Bay Meadow Billys Holly 4-2 365-2X 14548 640
s. Burger's Place Billy — d. Bay Meadow's Hila
Bay Meadow Dukes Buttercup 3-1 365-2X 15036 661
s. Bay Meadow Dahlia's Duke — d. Bay Meadow Billy's Buttergirl
Bay Meadow Dukes Selma 3-4 305-2X 13374 601
s. Bay Meadow Dahlia's Duke — d. Bay Meadow Billy's Shirley
Bay Meadow Dukes Beverly 3-4 305-2X 13271 588
s. Bay Meadow Dahlia's Duke — d. Bay Meadow Billy's Betty
Bay Meadow Billys Orchid 2-5 305-2X 10100 460
s. Burger's Place Billy — d. Bay Meadow's Olive
Bay Meadow Billys Dahlia 2-3 305-2X 9335 415
s. Burger's Place Billy — d. Bay Meadow Elite's Dawn
Bay Meadow Dukes Ceneraria 2-3 305-2X 10365 517
s. Bay Meadow Dahlia's Duke — d. Bay Meadow Billy's Camellia
Bay Meadow Billys Dairymaid 2-2 305-2X 9251 407
s. Burger's Place Billy — d. Bay Meadow Elite's Dairymaid
Bay Meadow Billys Monogirl 2-2 299-2X 8591 395
s. Burger's Place Billy — d. Bay Meadow Elite's Mina

VINCENT, L. E., CLOVERDALE FARM, CHICO
Cloverdale Lady Sarah 8-6 305-2X 10261 539
s. Sterlingold Lord Gay — d. Sweetheart Sally of Cloverdale
Cloverdale Merry Ramona 6-3 305-2X 12098 569
s. Fairlawn Hornet's Merrymaker — d. Happyholme Heritor's Ramona
Golden Glory Greta 5-9 291-2X 8547 482
s. Goldkist Royal Chief — d. Golden Glory Moonbeam
Goldkist Marvelous Gertrude 4-0 305-2X 9591 559
s. Hominy Hill Marvel — d. Goldkist Carl's Girt
Cloverdale Socialite Kit 3-6 305-2X 8995 508
s. Fairlawn K. Slogan — d. Kay's Kittie of Cloverdale
Cloverdale Novel Minnie 3-7 305-2X 8943 527
s. Fairlawn Actor's Novice — d. Cloverdale Lady Minnie
Cloverdale Socialite Ramona 3-1 305-2X 12881 608
s. Fairlawn K. Slogan — d. Happyholme Heritor's Ramona
Goldkist Kings Snowbase 2-8 305-2X 7473 445
s. Golden Harvest King's Bondwick — d. Goldkist Carl's Snowbaby
Cloverdale Socialite Taffy 2-6 305-2X 8680 467
s. Fairlawn K. Slogan — d. McNair Farms Taffy S.

CONNECTICUT

BERNHARD, EUNICE, BREN BERN FARM, STEPNEY
Lauxmont Deborah Kerr 6-9 305-2X 15418 702
s. Fairlawn Actor's Lauxmont — d. Lauxmont Levity Diadem
Bren Bern Re Suellen 5-8 305-2X 12314 629
s. McDonald Farms Le Reward — d. Bren Bern Susan
Bren Bern Lillian 4-6 305-2X 15994 636
s. Maple Lawn Lauxmont — d. Lauxmont Diamond Lil

DE TALLEYRAND, LELA, GWYN CAREG FARM, ABINGTON
Gwyn Careg Assams Anita 10-9 305-2X 13894 603
s. Wolfpen Assam — d. Gwyn Careg King's Ethel
Merit D. Romance 8-9 305-2X 10154 443
s. Hagan Farms DeLux — d. Walnut Crest Jarl Romantic
Gwyn Careg Yankee Sunset 8-3 305-2X 9294 462
s. Antietam Royal Yankee — d. Twinwing Grand Sunset
Gwyn Careg N. Ella 6-1 305-2X 12968 603
s. Gwyn Careg Noble Assam — d. Gwyn Careg Foremost Ellen
Gwyn Careg Ivanhoe Sunset 5-0 305-2X 12354 600
s. Curtiss Candy Levity Ivanhoe — d. Twinwing Grand Sunset
Gwyn Careg Fancy Adell 4-6 305-2X 10670 506
s. Greystone Fancy King — d. Gwyn Careg King's Molly Ann
Gwyn Careg Fancy Maid 3-10 286-2X 8723 451
s. Greystone Fancy King — d. Gwyn Careg N. A. F. Eudora
Gwyn Careg N. Karen 2-11 305-2X 10760 513
s. Gwyn Careg Noble Assam — d. Deershorn L. Fancy

DIMMOCK, CHARLES F., SR., SALTER FARMS, COLCHESTER
Wolfpen Alyssum 7-10 305-2X 12751 505
s. Langwater Lively Lad — d. Wolfpen Aline

EDDY, CLARA W., EDDYTHORN FARM, NEWINGTON
Eddythorn W. Apulia 3-3 305-2X 7471 422
s. Nyala Prince's Wasp — d. Eddythorn W Nausicaa
Eddythorn A. Hester 2-6 305-2X 8978 412
s. Fairlawn Warrior's Ajax — d. Tarbox Farms Old Glory

¶WEINGART, F. N. & SONS, CLOVER HILL FARM, TORRINGTON
Clover Hill Squires Jean 2-0 305-2X 9328 432
s. Pond Acre Farm's Squire — d. Clover Hill Charm's Justine

DELAWARE

ZEITLER BROTHERS, ZEITLER FARMS, NEWARK
Zeitler Champions Jewel 7-1 305-2X 10717 488
s. Foremost Faithful's Champion — d. Foremost Kildare's Jewel
Zeitler Rose Mistress 4-11 305-2X 13946 768
s. Lake Louise Rose Hollistar — d. Mistress Rosita of Cedar Point
Zeitler Fames Lorelei 2-2 305-2X 8630 401
s. Monterey L. Fame — d. Blakeford Lorelei

FLORIDA

CASEY, WILBUR J. & KATHRYN W., BAYOU VISTA FARM, LARGO
Velda Jaboy Gem Brilliance 7-2 305-2X 12127 502
s. Dairyman Jaboy — d. Maple Leaf Silver Gem
Alma Star Royal 6-8 305-2X 12741 582
s. C. F.'s Romulus' Star Gazer — d. Troubadour Alma
Hazelwoods Ray Max Margie 3-5 305-2X 11053 531
s. Pleasant View Ray Max — d. Hazelwood's Maxim Margo
Marion Farms M. Tinkerbell 2-8 305-2X 8199 400
s. Hamilton County Free Mac — d. Primrose Farm Traveler Tipy
Bayou Vista Gay Marcella 4-1 305-2X 15170 629
s. Brookberry Peer's Gambol — d. Cool Spring's Windsor's Marcia

¶FLORIDA AGRICULTURAL EXPERIMENT STATION, GAINESVILLE
Florida Butterfat Mamie 2-2 285-2X 9480 469
s. Mulhocaway Beauty Butterfat — d. Lakemont Judy's Mamie
Florida Butterfat Pattie 2-0 300-2X 7190 364
s. Mulhocaway Beauty Butterfat — d. Florida Peerless Patsy

SCHMID, WALTER & SON, SCHMID'S GUERNSEY FARM, TALLEVAST
Maegeo Dynamos Sadie Lou 10-2 305-2X 13500 548
s. Langvalley Double Dynamo — d. Wood Ford Bright Sadie
Newman Farms C. Peggy Ann 8-11 305-2X 10264 480
s. Douglaston Cristy's Challenger — d. Newman Farms Argus's Peggy
Matoaka Lucius Flower 8-1 300-2X 11714 542
s. Tarbell Romulus Lucius — d. Sequel's Flower
Matoaka Lucius Sadie Lee 4-10 305-2X 12034 549
s. Tarbell Romulus Lucius — d. Maegeo Dynamo's Sadie Lou
Matoaka F. Isabelle 4-2 297-2X 9515 454
s. Matoaka Fashioneer — d. Matoaka Lucius Isabelle

GEORGIA

CLINE, D. L., CLINE'S GUERNSEY FARM, CARTERSVILLE
Cline's Appin's Babe 2-3 305-2X 8185 420
s. Appin's Vender — d. Cline's Challenger Mae

IDAHO

COTHERN, RAY & SONS, THUNDERHEAD FARM, BUHL
Sugar City Peaches 6-6 305-2X 10122 573
s. Cla-ore Mon. Luke — d. Sugar City Sugar's C. Pest
Sugar City Normans Happy 4-7 305-2X 8760 438
s. Westlynn Norman — d. Sugar City Cavalier's Happy

COUCH, L. G., NAMPA
Swanholmes Betsey 2-5 308-2X 8817 513
s. Anson of Wesslawn — d. Wilsona Farms Diane

¶DAVIS, ROBERT S. & MYRTLE M., IDACREST GUERNSEY FARM, KUNA
Idacrest Royal Joy 7-2 304-2X 14300 635
s. Fircrest Royal Romulus — d. Goldendale Joyous
Idacrest B. Edna 6-2 305-2X 14130 642
s. Nyala Ermine's Bonanza — d. Idacrest Noble Angeline
Idacrest B.B. Phylidia 4-0 305-2X 9690 484
s. Idacrest B. Bourbon — d. Idacrest Regent's Phylila
Idacrest B. Judith 3-0 305-2X 12110 616
s. Nyala Ermine's Bonanza — d. Idacrest Royal Joy
Ubilla Lucky Betsy 3-0 305-2X 10230 541
s. Chukluck Majesty — d. Ubilla Beauty
Idacrest B. Hillary 2-4 305-2X 9540 491
s. Nyala Ermine's Bonanza — d. Idacrest T. Hope
Idacrest Flash Petal 2-0 305-2X 10900 498
s. Fritzlyn Jeanette's Flash — d. Idacrest V. Pippa
Idacrest Flash Petunia 2-1 305-2X 10540 547
s. Fritzlyn Jeanette's Flash — d. Idacrest V. Pippa
Idacrest Flash Colleen 2-0 305-2X 9870 506
s. Fritzlyn Jeanette's Flash — d. Idacrest B. Colleen
Idacrest Rexs Arline 1-11 305-2X 8430 414
s. Belle Terre Coronation Rex — d. Idacrest B.B. Arloa
Prices Defenders Dinah 2-1 305-2X 11270 532
s. Wandamere Bond's Defender — d. Surprise Valley Dreamer
Prices Bobo Dale 2-2 293-2X 9210 431
s. Crescent's E. Bobo — d. Price's Hi Delight

KEEP YOUR REGISTRATIONS UP-TO-DATE

LINCOLN, L. L. & R. L., TRIPLE L & LINCREST FARM, PARMA
Triple L. Sparkling Dot 5-8 359-2X 13438 700
s. Claudesta Sparkman d. Rozacres Dorene
Triple L Dainty Vivian 3-9 293-2X 10596 477
s. Triple L Sparkling Dan d. Triple L Andy's Vanessa
¶LUCE, J. K., LU-ACRES FARM, NAMPA
Lu-Acres Georges Beth 9-3 305-2X 10470 447
s. La Homa Farm's George d. Brookacres Belle's Bellinda
PRITZL, CHARLES J., PRESTDALE FARM, NEW PLYMOUTH
Prestdale B. Lena 3-2 299-2X 8545 436
s. Nyala Ermine's Bonanza d. Prestdale Royal R. Linetta
Prestdale Vic's Ruthle 3-0 282-2X 11052 458
s. Prestdale Bon. Victor d. Prestdale Val. Rose
Prestdale Belmonts Vera 2-1 323-2X 10593 501
s. Prestdale Phyl's Belmont d. Prestdale B. Veronada
PRITZL, JOE, WESTLYNN FARM, FRUITLAND
Westlynn B. Nancy 2-4 365-2X 8030 467
s. Nyala Ermine's Bonanza d. Westlynn Royal New Year

ILLINOIS

BERANEK, CHARLES J., MERRIHILL GUERNSEY FARM, PALATINE
Merrihill Levity Debbie 6-9 305-2X 12955 558
s. Curtiss Candy Levity Curtiss d. Dot-Mar Pharaoh's Lady
HILL, E. RAY & SONS, UNION
Lily Belles Lucy 6-5 305-2X 11794 532
s. Barbee's Model Duke d. Lily Belle's Lillian
Elaines Ella 5-9 305-2X 10708 471
s. Green Meads Count Wilhelm d. Eunice's Elaine
KING, HIRAM A., HI-DOT GUERNSEY FARM, KNOXVILLE
Rosies Maries Maisie 11-7 305-2X 9796 448
s. Spot's Topnotch King d. Rilma Rosie's Marie
Hi-Dot Sunrises Penny 4-2 365-2X 13192 721
s. Schultz's Candy Butterboy d. Sunflower's Sunrise M.
QUINN, HOWARD B., LAKEWOOD FARM, WAUCONDA
Marernies Bluebird 4-0 305-2X 11400 545
s. Idacrest Royal Pedro d. Anson's Belle's Blossom
Golden Harvest E. Mabelline 2-11 279-2X 6890 416
s. Golden Harvest Superior d. Golden Harvest Rose Mae
Dari-Dale Robin 2-2 305-2X 7829 391
s. Westlynn Nero's Nickie d. Dari-Dale Rama
Pre-Eminent Hermes Cameo 2-1 305-2X 7428 395
s. Northern F Hermes d. Northern Cameo
Green Pastures Bonnie Maid 2-2 305-2X 8347 446
s. Nyala Ermine's Bonanza d. Wandamere C. Brilliant
Roetta Lyns Gretchen C. T. Greta 3-6 305-2X 8782 459
s. Lake Louise Cora's Traveler d. Western Glow D. Gretchen
Rennwood Supremes Bouquet 2-4 305-2X 6609 389
s. Ideal's Superior Supreme d. Rennwood Neptune's Bonnie

INDIANA

¶BAKER, DANIEL W., MR. & MRS. & FAMILY, DAN-BA-LEE GUERNSEY FARMS, MIDDLETOWN
South View Combinations Janet 6-0 305-2X 9490 457
s. Willow Spring Combination d. South View Flash Janet
Triple B. Pennys Paula 4-9 305-2X 12660 606
s. Gilderdale King's Challenger d. Triple B. Pansy's Penny Parade
Dan-Ba-Lees C. C. Dimples 2-2 291-2X 7670 385
s. Coldspring's Defender's Valor d. Ver-Lo-Lew Roxy's Dimples
¶BEHMER, J. RICHARD, PLYMOUTH
Behmer Homestead I. Merry 4-9 303-2X 9570 464
s. Golden Grange Ideal Belleboy d. Behmer Homestead Marie
Behmer Homestead S. Lana 2-4 305-2X 7390 413
s. Golden Grange V. Silver d. Behmer Homestead Lana
¶COLEMAN, HAROLD, GOLDEN HAVEN FARM, KOKOMO
Golden Haven Kings Memory 7-2 305-2X 9670 554
s. Ideal's Netoria's King d. Golden Haven Levity Memory
Golden Haven Neocenes Mandy 5-0 303-2X 9840 593
s. Ideal's Neocene d. Golden Haven King's Memory
Golden Haven Neocenes Luster 4-8 305-2X 12300 674
s. Ideal's Neocene d. Golden Haven Golden Lottie
Golden Haven Neocenes Wildean 4-6 305-2X 11250 677
s. Ideal's Neocene d. Golden Haven Levity Wilma
Golden Haven Neocenes Mary 4-2 294-2X 10720 618
s. Ideal's Neocene d. Golden Haven Levity Memory
Colemans Raiders Helen 4-8 305-2X 8460 446
s. Golden Haven King's Raider d. Coleman's Levity Helen
Golden Haven Neocenes Serene 3-4 305-2X 10230 606
s. Ideal's Neocene d. Golden Haven's Chum's Serene
Golden Haven Neocenes Wilda 2-9 305-2X 9100 546
s. Ideal's Neocene d. Golden Haven Levity Wilma
¶COMER, MERRILL L. & SONS, SWAYZEE
Comers Royal Rita 3-2 292-2X 9780 470
s. Golden Hills Quaint's Royal d. Primrose's Master Rose
Comers Royal Shelley 3-0 280-2X 6520 404
s. Golden Hills Quaint's Royal d. Bess' Levity Sheila
Comers Royal Jody 2-10 297-2X 8760 480
s. Golden Hills Quaint's Royal d. Pauline's Butterfinger Jo
Comers Royal Imy 2-2 305-2X 7730 448
s. Golden Hills Quaint's Royal d. Comer's Priscilla's Beth
¶CRAIG, REUBEN A., MR. & MRS., LEAFY LANE FARM, KOKOMO
Leafy Lane Matchless Sun Ray 10-4 305-2X 9890 479
s. Gayoso Levity Matchless d. Leafy Lane Spotlight
Al-Phine Royal Amanda 5-7 305-2X 11110 522
s. Rosewood Royal Commander d. Al-Phine G. Lad's Amelia
Leafy Lane Prospers Oriole 3-4 305-2X 10990 592
s. Leafy Lane Select Prosper d. Leafy Lane Phoebe
Leafy Lane Sunglow 3-1 305-2X 10800 555
s. Blakeford Transfer d. Leafy Lane Noble Sungold
Onward Transfers Amy 3-4 291-2X 10890 493
s. Blakeford Transfer d. Al-Phine Royal Amanda
Leafy Lane No. Coquette 2-3 305-2X 8430 412
s. Leafy Lane Nobleman d. Leafy Lane Matchless Valentine
Leafy Lane Hi Friendship 2-4 305-2X 7340 385
s. Leafy Lane Highlander d. Leafy Lane Cherub's Courtesy
Leafy Lane Hi Song 2-3 305-2X 9160 479
s. Leafy Lane Highlander d. Leafy Lane Chum's Sonnet
Onward Transfers Alma 2-1 305-2X 8400 448
s. Blakeford Transfer d. Al-Phine Royal Amanda
CUSTER, A. J. & SONS, LEVELLAND FARMS, AUBURN
Levelland Farms Sandra 9-10 305-2X 11899 555
s. Meadow Lodge King's Master d. Levelland Farm's Selma
DIETRICH FARMS, INCORPORATED & STANER, BOB, BREMEN
Owens Place Chiefs Susie 4-1 305-2X 10822 533
s. Yellow Creek Noble Chief d. Green Tree Luke's Moonshine
Owens Place Lou Ann 3-1 301-2X 8750 408
s. Yellow Creek Noble Chief d. Staner Farm Linda's Lou
¶DILL, E. M., ESTATE, DILLDALE FARM, DANVILLE
Dilldale Karl's Beauty 5-1 283-2X 8400 502
s. Maurana Masters Karal d. Noble Spring Barbee
Dilldale Captains Madanne 3-11 305-2X 8600 484
s. Queen's Master Captain d. Noble's Grand Mitzi
Dilldale Warriors June 2-0 305-2X 7420 369
s. Dilldale Bell's Warrior d. Noble's Frisky Jewel
¶DUFF, W. F. & SON, "DUFFIELDS", LEBANON
Duffield L. Rae 5-1 305-2X 11100 586
s. White Lick Farms Traveler d. Duffield P. Renee
EBY, EVERETT J., MR. & MRS., LOOKWELL FARMS, ELKHART
Lookwell J. Blossom 6-5 344-2X 12671 706
s. Lookwell T. Juno d. Lookwell Count's Benetta
Lookwell Kings Flossy 5-3 297-2X 11080 565
s. Lake Louise King's Achievement d. Lookwell Free Fairy
Grandvu Happy Millie 4-8 320-2X 10642 573
s. Grandvu Mel Happy d. Grandvu Royal Mildred
Lookwell I. Elcena 4-10 273-2X 8254 489
s. Normandy Levity Imperial d. Flying Horse Harmony's Elena
Lookwell King's Beth 3-7 339-2X 10513 698
s. Lake Louise King's Achievement d. Lookwell T. Boneta
Romulus May Princess 3-6 361-2X 9257 483
s. Tarbell Romulus May Prince d. Twin Creek's Princess
Lookwell King's Winnie 3-7 303-2X 13834 703
s. Lake Louise King's Achievement d. Lookwell Merry Wanna
Golden Hope Alberta 2-9 365-2X 11282 636
s. Valley Set Star's Ambler d. Valley Set C. Verberta
Golden Hope R. D. Alma 2-8 330-2X 10583 553
s. Yellow Creek Rosen Duke d. Golden Hope Alicette
Golden Hope D. Lady Luck 2-3 365-2X 11020 560
s. Mulhocaway Butterfat Diplomat d. Golden Hope Charmful
¶FINK, HARVEY B. & VADA N., LA HAR VA FARM, ELKHART
Dutch Mills B. Vera 6-6 305-2X 14810 684
s. Dutch Mill's V. Ben d. Dutch Mill's B. Vitamin
Dutch Mills L. Luella 3-10 294-2X 8460 467
s. Hominy Hill Laddie d. Dutch Mill's Duke's Lucy
La Har Va Yankees Clematis 2-10 305-2X 9600 493
s. Valley Set Stars Yankee d. Supreme's Cyclamen
La Har Va Yankees Irene 2-9 305-2X 9110 445
s. Valley Set Stars Yankee d. La Har Va Supreme's Evarene
¶GERMANN BROTHERS, BO-KAY FARM, BREMEN
Bo-Kay Keyman Inez 6-6 305-2X 13010 639
s. Maurana Master's Keyman d. Owen's Place Cynthia
Bo-Kay Butterfat Kane 4-2 292-2X 9840 488
s. Maurana D. Butterfat's Dale d. Bo-Kay Prince Girlie
Bo-Kay Butterfat Keenan 4-2 305-2X 10080 592
s. Maurana D. Butterfat's Dale d. Bo-Kay King's Hazel
Leafy Lane Cherubs Kindness 3-4 305-2X 9310 435
s. Wilgorlan Farms Cherub d. Leafy Lane Select Virtue
Bo-Kay Prince Leona 3-9 299-2X 9420 446
s. Huff's Haven Count's Prince d. Bo-Kay Keyman Idella
Bo-Kay Keyman Louise 3-8 305-2X 7630 450
s. Maurana Master's Keyman d. Sunshine's Charm
Bo-Kay Prince Luna 3-2 296-2X 7700 432
s. Huff's Haven Count's Prince d. Bo-Kay Levity Janet
Bo-Kay Premier Margie 2-8 305-2X 9840 481
s. Maurana Master's Premier d. Bo-Kay Butterfat Jill
¶GIERHART, JOSEPH & FAMILY, SUNNY-DA FARM, BRYANT
U. Creek V. M. Mary 4-8 305-2X 8610 503
s. Villa Crest King's Victor d. La Har Va R. Mary
Maple Lawn Butternut 4-7 305-2X 9970 440
s. Curtiss Candy Butterfinger d. Maple Lawn Fayette
GROSSE, EDGAR E., GLENWOOD FARM, GOSHEN
Deloras Monita of Niles 8-1 318-2X 12031 560
s. Blossomland Hero d. Victoria Noble Deloras of Niles
¶HOCHSTETLER, LEVI R., U CREEK MEADS FARM, NAPPANEE
U. Creek C. Jo-Ann's Sylvia 6-7 305-2X 9350 466
s. Valley Set M. Cardinal d. U Creek June's Jo Ann
U. Creek B. Kings Victory 2-2 305-2X 7850 418
s. Yellow Creek Beacon King d. U. Creek C. Beauty Jean
¶HOOVER, PAUL, SPUDRIDGE FARM, GOSHEN
Spudridge Spot Superb 4-11 302-2X 9230 477
s. Coldspring's B. V. Fascinator d. Spudridge Tulip Spot
Spudridge Beauty Bessie 3-8 305-2X 9270 428
s. Yellow Creek Jewel Supreme d. Valmead Laura's Beauty
Spudridge Dainty Dame 2-8 305-2X 9730 459
s. Spudridge Pearl Royal d. Spudridge Dot Dainty
Glenwood Rosina 3-1 300-2X 8210 450
s. Yellow Creek's S. Rose King d. Bes-Te-Do Lois
¶HOSTETLER, MERRITT F., MR. & MRS., MERLETA FARM, TOPEKA
Merleta Farms Lady 4-0 301-2X 8400 481
s. Plymouth Lane Butterfat Noble d. Plymouth Lane Ladybird
JENKINS, C. L. & MOY, JULIUS, GOLDEN HILLS FARM, PERU
Malz Farms Starlights Patsy 7-2 305-2X 12855 542
s. Golden Grange Ideal Starlight d. Fulton Farm's Beauty 2d
Mithoefers Golden Melody Lady 6-2 305-2X 12133 547
s. Henslee Farms D. Byron d. Mithoefer's Golden Patty
Golden Hills B. Elsie 5-2 305-2X 11111 465
s. Golden Hills S. Beacon d. Golden Hills W. Elaine
Golden Hills M. Nannette 4-6 305-2X 9544 439

Regular Registration, Like Continuous Testing, Makes Your Guernseys Worth More . . .

s. Alpine Rose Royal Master — d. Golden Hills R. Nellie
Golden Hills Transfers Wanda 3-9 305-2X 12655 569
s. Blakeford Transfer — d. Golden Hills Miss Wendy

KINGEN, DARIUS & SON, KINGENDALE GUERNSEY FARM, MUNCIE
Kingendale Senators Babe 3-4 305-2X 9934 487
s. Kingendale Levity Senator — d. Kingendale Levity's Sade
Golden Glade Magars Rose 2-10 305-2X 9553 464
s. Langmeadow Magar — d. Princess of Norton Acres

¶LOVELESS, ARTHUR R. & SON, WAWASEE GUERNSEY FARM, CROMWELL
Wawasee Transfers Robin 4-4 285-2X 9610 440
s. Blakeford Transfer — d. Ka Wa Dublins Lois

McFARLAND, GUY & SONS, INDIANAPOLIS
Krueger Farms G. Aster 7-7 305-2X 10556 487
s. Henslee Farms G. Trusty — d. Starr Farm Miss Astoria
Locust Grove Merits Gemita 5-7 305-2X 11615 549
s. Fairlawn Actor's Merit — d. Blossom's Bright Gem
Guernsiana Deco Pearl 4-3 305-2X 11524 462
s. Henslee Farms D. Collector — d. Guernsiana T. D. Pearline

¶McVEY, VERN & NEAL, LYLE, ELM SWAMP FARMS, LEBANON
Elm Swamp Princes Josie 6-1 305-2X 8030 489
s. Big Springs Prince Royal — d. Elm Swamp Royal's Jo
Elm Swamp M. Angie 4-5 305-2X 12730 586
s. Big Springs M. Marauder — d. Elm Swamp Angel
Elm Swamp Princes Bina 3-8 296-2X 7100 444
s. Big Springs Prince Royal — d. Elm Swamp Majesty's Beth

¶METZGER, HOWARD & SONS, METZGER FARMS, CLAYPOOL
Metzger Farms Honor Floss 9-7 294-2X 10980 589
s. Villa Crest King's Honor — d. Frosty's Flossy
Metzger Farms Saddler Julia 5-2 305-2X 9980 513
s. Metzger Farms Peer Saddler — d. Metzger Farms Fellow Janet
Metzger Farms Peer Josephine 4-10 305-2X 12060 657
s. Tarbell Gallant Peer — d. Metzger Farms Honor Joy
Metzger Farms Peer Sabina 4-6 304-2X 10620 575
s. Tarbell Gallant Peer — d. Triumph's Sandy Lee
Metzger Farms King's Pearl 4-2 304-2X 9590 492
s. Yellow Creek Noble King — d. Shady Haven Marvel's Petunia
Metzger Farms Majestic Sue 3-10 305-2X 9850 507
s. Metzger Farms Peer Majesty — d. Metzger Farms Honor Sal
Metzger Farms Majestic Rita 2-11 305-2X 9250 521
s. Metzger Farms Peer Majesty — d. Fellows Rebecca Roberta
Metzger Farms Master Mitzi 2-0 305-2X 8990 418
s. South View Supreme Master — d. Metzger Farms Peer Mina
Metzger Farms Valor Penny 1-11 305-2X 10640 478
s. Metzger Farms Transfer Valor — d. Shady Haven Marvel's Petunia
Metzger Farms Meteor Fayette 1-11 300-2X 7690 393
s. Normandy Meteor — d. Metzger Farms Peer Favorite
Metzger Farms Master Retta 1-11 301-2X 9300 427
s. South View Supreme Master — d. Metzger Farms Peer Ruth
Metzger Farms Master Jedine 1-11 304-2X 9390 451
s. South View Supreme Master — d. Metzger Farms Peer Jennifer

¶METZGER BROTHERS, SOUTH VIEW FARM, SOUTH WHITLEY
South View Scouts Glow 4-9 305-2X 11090 636
s. Lawnsett Scout — d. South View Butterfat Gloria
South View Leaders Reba 3-2 305-2X 11920 642
s. South View Louise's Leader — d. South View Peer's Ruby
South View Adventurers Julie 3-0 305-2X 8810 469
s. Lake Louise Royal Adventurer — d. South View King's Joan
South View Dukes Ada 2-1 305-2X 7590 397
s. South View Supreme's Duke — d. Lyrene Imperial Aster

¶MORRIS, RAYMOND P. & SON, HOOSIER PINES FARM, ELIZABETHTOWN
Hoosier Pines D. Marlene 2-11 305-2X 9110 523
s. Eagle Valley H. Distinction — d. Hoosier Pines O. Mitzi
Hoosier Pines L. Marette 1-11 305-2X 8650 485
s. Eagle Valley N. Lomen — d. Hoosier Pines R. Marie
Hoosier Pines D. Boots 2-6 305-2X 9480 473
s. Eagle Valley H. Distinction — d. Hoosier Pines O. Viola

¶MORTON BROTHERS & BAIRD, LEONARD, MORTON DAIRY FARM, LEBANON
Green Acres Q. Bessie 5-1 305-2X 10370 556
s. Green Acres Quentin — d. Green Acres Lomen's Bess
Green Acres Wm.'s Tiny 2-1 305-2X 8960 525
s. Green Acres Lomen's William — d. Green Acres V. Tiny
Green Tree Dandy 2-4 305-2X 10450 594
s. Eagle Valley N. Lomen — d. Lorna Selected Dandy
Green Tree Babe 2-11 305-2X 11410 622
s. Eagle Valley N. Lomen — d. Roxy's Selected Babe

MOSER, ROGER & SON, BERNE
Lucky Acres Edwards Pretty 2-5 305-2X 8554 406
s. Golden Grange P. V. Edward — d. A. C. Pauline of Nosker Farm

¶RAYL, CARL, VAN BELLE FARM, RUSSIAVILLE
Van Belle Cherub Rose Anne 2-8 305-2X 10260 484
s. Wilgorlan Farms Cherub — d. Van Belle Supreme Rosalie
Van Belle S. K. B. Valentine 3-8 305-2X 10510 581
s. Meadow Lodge Sweet Keeper — d. Van Belle Supreme B. Nova

¶REKEWEG, MELVIN & SONS, CLEAR VIEW FARM, WOODBURN
Clear View G. Holly 2-0 304-2X 7880 438
s. Golden Grange Super George — d. Wee Manor Chuck's Kim
Clear View C. Clara 2-0 305-2X 7220 400
s. Franchester Hornet's Cedric — d. Clear View M. Bertha

¶RIEKE, GLENN T. & HOUSER, GEORGE H., LOCH LEVEN FARM, WATERLOO
Woodruff Manors Melbas Ideal 7-10 296-2X 9520 482
s. Decatur Acres Ideal's Mike — d. Woodruff's Melba
Woodruff Manors B. Cheer 4-2 305-2X 8010 439
s. Normandy Baronet — d. Woodruff Manor's Glory Cherry
Loch Levens Mirth 2-5 305-2X 7960 481
s. Eagle Valley N. Lomen — d. Woodruff Manor Marigold
Star of Loch Leven 2-2 305-2X 6870 399
s. Baron of Loch Leven — d. Woodruff Manor Mi-Star

¶RIGGS, GERALD & RUSSELL, SHADY LANE FARMS, SHIRLEY
Shady Lanes Levity Bea 3-11 305-2X 12210 570
s. Raemelton Coronet Levity Jean — d. Shady Lane's F. Beauty
Shady Lanes S. Martha 3-10 293-2X 10730 520
s. Shady Lane's Spotlight — d. Shady Lane's F. Marie
Shady Lanes Levity Lew 3-1 305-2X 14040 641
s. Raemelton Coronet Levity Jean — d. Shady Lanes Delight

¶RIGGS, OSCAR M., GREEN RIDGE FARM, EVANSVILLE
Miss P. F. Dolly 7-1 305-2X 13020 657
s. R. F. Captain's Junior — d. Fort Sackville Actress
Green Ridge Star Florence 4-2 305-2X 8700 457
s. Boulder Bridge Lone Star — d. Green Ridge W. I. Florence
Green Ridge Distinction Tiz 3-1 299-2X 10010 522
s. Eagle Valley H. Distinction — d. Welcome In Heritor Tia
Green Ridge Distinction Sara 2-3 297-2X 9960 489
s. Eagle Valley H. Distinction — d. Green Ridge Man O'War Susie
Green Ridge Monarch Dinah 2-0 305-2X 8690 389
s. Senrab's Prince's Monarch — d. Green Ridge Kinsman Diane

¶SHIRK, BEN M., BELL LAWN FARM, GOSHEN
Meadow Lane Holly 4-3 305-2X 9410 483
s. Yellow Creek Jewel Supreme — d. Meadow Lane Heiress

¶SIESS, FRED & ARTMAN, ALTA, BIG SPRINGS FARM, LEBANON
Big Springs R Ona 3-3 282-2X 9420 432
s. Yellow Creek S. Roamer — d. Big Springs H. Iona

¶STULTZ, RAYMOND & SON, SANDCUT GUERNSEY FARM, TERRE HAUTE
Sandcut Ideal C. Karen 5-11 305-2X 11390 534
s. Golden Grange Ideal Caesar — d. Sandcut Supreme Karla
Sandcut Ideal C. Wanda 5-7 293-2X 9180 481
s. Golden Grange Ideal Caesar — d. Sandcut Hopeful Wilma
Corvillas T. Daisy 4-8 305-2X 8790 496
s. McDonald Farms Jolly Tony — d. Corvilla's Darling
Sandcut Ideal C. Topaz 2-6 298-2X 8220 398
s. Golden Grange Ideal Caesar — d. Sandcut Hopeful Tillie
Sandcut Golden Kathleen 2-1 305-2X 7070 370
s. Golden Grange P. V. Ladd — d. Sandcut Ideal C. Keepsake

WEAVER, ELIAS, ELMARLO FARM, WAKARUSA
Elmarlo Helen Pansy 8-4 285-2X 11723 585
s. Curtiss Candy Butterfinger — d. Clearland Butterfat's Helen
Pine Manor Dictators Pansy 7-2 305-2X 12025 676
s. Villa Crest King's Dictator — d. Pine Manor Noble's Blossom
Elmarlo E. Beauty 2-3 294-2X 8059 415
s. Yellow Creek King's Emblem — d. Elmarlo K Daisey

WEAVER, OSCAR R., YELLOW CREEK FARM, GOSHEN
Terra Vista Queen 10-11 346-2X 14690 818
s. Mulhocaway Rosenkavalier — d. Terra Vista Anna May
Yellow Creek Noble Charity 9-11 339-2X 15713 858
s. Yellow Creek King's Noble — d. Yellow Creek King's Cherie
Yellow Creek B. Melody 7-10 335-2X 10781 672
s. Yellow Creek R. Beacon — d. Yellow Creek Rose Harmony
Yellow Creek S. Moonbeam 7-9 305-2X 17992 936
s. Yellow Creek Jewel Supreme — d. Beau Mannikin
Yellow Creek S. Quilly 7-1 305-2X 15219 863
s. Yellow Creek Jewel Supreme — d. Terra Vista Queen
Yellow Creek B. Pearlette 6-11 325-2X 11361 595
s. Yellow Creek R. Beacon — d. Yellow Creek Noble Pearl
Yellow Creek S. Quince 6-0 365-2X 18825 998
s. Yellow Creek Jewel Supreme — d. Terra Vista Queen
Yellow Creek B. Smiles 6-1 305-2X 11881 665
s. Yellow Creek R. Beacon — d. Yellow Creek Noble Pearl
Owens Place C. Prell 3-8 335-2X 16123 780
s. Yellow Creek Noble Chief — d. Est Hill Golden Patty
Yellow Creek S. Roxann 2-1 365-2X 11952 621
s. Yellow Creek Jewel Supreme — d. Dalomas R. D. Rhonda

WEAVER, OTIS, WILLOW SPRING FARM, GOSHEN
Willow Spring Golden Starlight 7-7 323-2X 9624 586
s. Willow Spring Golden Curtiss — d. Willow Spring H. B. Lucky Star
Willow Spring Kings Content 4-9 278-2X 10402 528
s. Willow Spring Noble King — d. Willow Spring Butterfat Cheryl
Willow Spring Kings Rosemary 2-2 278-2X 7648 399
s. Willow Spring Noble King — d. Willow Spring C. Ruby

WEAVER, VIRGIL C., VILLA CREST FARM, GOSHEN
Collinwood Fancy Mag 5-8 365-2X 12697 551
s. Villa Crest Financier — d. Collinwood Predict Maggie
Villa Crest Fame Charming 2-8 298-2X 8032 404
s. Villa Crest Famous — d. Villa Crest H. Charming

¶WEBER, EUGENE G., GENEGLOW FARM, KENDALLVILLE
U Creek Claras Joy 3-8 305-2X 9070 498
s. Yellow Creek Beacon King — d. U. C. Aster's Butterfat Clara

WELDY, MAURICE L., DR. & MRS., MAURANA FARM, GOSHEN
Maurana Herods Gardenia 13-2 365-2X 11482 497
s. Mulhocaway Butterfat Herod — d. Maurana Gardenia
Blossomdale Golden Olivia 11-3 351-2X 11015 497
s. Pine Manor Columbus — d. Blossomdale Fashion Laurel
Maurana Masters Adelle 8-5 299-2X 10246 530
s. Gardenville Charity's Master — d. Heartsease Adela
Maurana Masters Lassie 4-6 365-2X 10976 603
s. Gardenville Charity's Master — d. Pine Manor Lucille

WENGER, RUSSELL J., VALLEY SET FARM, GOSHEN
Valley Set Stars Nina 6-10 305-2X 8836 492
s. Wilgorlan Farms King's Star — d. Valley Set T. Nola
Valley Set Stars Althea 5-11 365-2X 11911 614
s. Wilgorlan Farms King's Star — d. Glenwood's Noble's Allis
Valley Set Stars Fairygold 5-2 305-2X 12310 558
s. Wilgorlan Farms King's Star — d. Valley Set C. B. Marigold
Valley Set Y. Claudia 3-7 305-2X 9451 485
s. Valley Set Stars Yankee — d. Valley Set Stars Christine
Valley Set Stars Merie 2-1 357-2X 9083 488
s. Wilgorlan Farms King's Star — d. Valley Set C. Melbeta

¶YODER, FREEMAN & HOBART, REDOY VISTA FARM, LIGONIER
Redoy Vista Belaires Lorna 2-2 280-2X 7440 416
s. Pasture Haven Belaire — d. Redoy Vista Noble's Lorraine

YODER, HAROLD C., PASTURE HAVEN FARM, SYRACUSE
Pasture Haven Dukes Mima 2-1 365-2X 11472 638
s. Pasture Haven Duke — d. Pasture Haven B. Mamie

¶YODER, WILLARD O., FAIRLANE FARM, TOPEKA
Yellow Creek Queen Lovely 6-1 301-2X 11960 579
s. Willow Spring Noble King — d. Yellow Creek Bea. Lovely
Fairlane Travelers Evelyn 2-10 305-2X 11320 566
s. Manor Lodge Pete's Traveler — d. Manor Lodge Chuck's Empress

KEEP YOUR REGISTRATIONS UP-TO-DATE

¶YOUNG, BION & KEITH, DUTCH MILL FARM, PLEASANT LAKE
Dutch Mills V. Dipper 5-1 300-2X 9540 510
s. Dutch Mill's Levity Viking d. Dutch Mill's V. Dusty
¶YOUNG, WALTER L. & SON, GRAIN MEADOW GUERNSEY FARM, GREENTOWN
Grain Meadow B. Annita 4-7 305-2X 9980 538
s. Yellow Creek R. Beacon d. Grain Meadow Oberland's Delpha
Grain Meadow B. Joyce 4-6 305-2X 10380 558
s. Yellow Creek R. Beacon d. Grain Meadow Oberland's Joyce
Grain Meadow B. May Rose 4-4 295-2X 9390 538
s. Yellow Creek R. Beacon d. Welcome In Clara May Rose
Golden Hills Beacons Candy 2-7 305-2X 12540 720
s. Grain Meadow B. Beacon d. Golden Hills W. Carmel
ZEINER, VERNIE P., CLEAR CREEK FARM, FILLMORE
Welda of Rose Hill 3-0 305-2X 7405 401
s. Duffield J. General d. Duffield S. Wynne

IOWA

¶BORCHERDING, HERBERT & SONS, POND VISTA FARM, GUTTENBERG
Norgerts A. Queenida 8-0 305-2X 14110 561
s. Norgert's Alexis Scotsman d. Norgert's Val Queenida
¶CEDAR CREST FARM, WOODBINE
Cedar Crest Prince Glamour 4-3 283-2X 8620 432
s. Skyline Le Prince d. Cedar Crest Lads Donna
Cedar Crest Le's Grace 4-2 305-2X 9360 508
s. Skyline Le Prince d. Cedar Crest's Chief's Patricia
¶DICKMAN, GEORGE & HENRY, GARNAVILLO GUERNSEY FARM, GARNAVILLO
Curtiss's M. Polly 8-7 305-2X 10960 519
s. Curtiss Candy Marie's Curtiss d. Valencian's Pollyanna
Garnavillo Royal 3-11 305-2X 9290 424
s. Elmwood Premier d. Garnavillo Royal Ann
Garnavillo Martha 3-1 305-2X 10770 548
s. Elmwood Premier d. Garnavillo Maid
¶FIKE, HOMER S., OLD FARMSTEAD, WATERLOO
Old Farmstead Celeste 4-8 298-2X 9280 484
s. Prairie Hill Victor d. Old Farmstead Favorite
¶FITZPATRICK, LEO H., GREEN VALLEY GUERNSEY FARM, DUBUQUE
Green Valleys Bella 8-11 302-2X 10020 493
s. Elmwood Senator d. Green Valley's Barbara
Green Valleys Clover Lass 6-6 305-2X 10280 497
s. Elmwood Superior's Sultan d. Green Valley's Cutie
¶IOWA STATE UNIVERSITY, AMES
Ames Intellectual 2-7 305-2X 8030 403
s. Ames Energy d. Ames Grace
¶MAHR, MARVIN L. & SONS, WYNOLA GUERNSEY FARM, INDIANOLA
Wynola Lalaine 2-3 305-2X 10150 492
s. Spruce Shadows Valiant d. Wynola D. Lalita
¶ORTH, LEO H. & SONS, WINNER FARM, WAVERLY
Shamrock Beauty Doll 6-4 305-2X 9170 500
s. Lookout Valley M. Fairy Majestic d. St. Albans Monarch's C. A. Beauty
Winner Farm Melody 5-2 305-2X 9770 491
s. Ideal's Triumph d. Winner Farm Merry Song
¶RAAZ, FRED, JAMAICA
Kingmans Jean Rae 8-4 305-2X 11440 545
s. Rosebud Farm Kingman d. Illustrator's Jeanie
Patsys Ensign Cherry 4-2 300-2X 8590 431
s. Rosebud Farm Footprint d. Sunny's Ensign Patsy
Queen of Tranquillity Rose 2-1 305-2X 8600 456
s. Nyala Ermine's Bonanza d. Peaches Tranquillity Rose

KANSAS

BERTHOLF, W. H., ESTATE, GREEN PASTURES FARM, WICHITA
Bertholfs R. Glamour 7-3 305-2X 14849 649
s. West Road Regent d. Bertholf's F. A. Rose
Bertholfs L. Paula 2-11 365-2X 10070 503
s. Gaylord Honor's Lad d. Adams Manning Pauline
ECKMAN, ALBERT W., MR. & MRS., ECKMAN'S GUERNSEY FARM, BALDWIN
Eckmans Donniece H. Donella 5-0 270-2X 10241 536
s. Farview Imperial Heritage d. Eckman's Donna A. Donniece
Eckmans Goldies H. Goldielocks 3-8 305-2X 8922 509
s. Farview Imperial Heritage d. Eckman's Gerlee's F. Goldie
Ransom Fernelles Fernada 2-1 305-2X 7497 416
s. Seco Forward's Shah d. Ransom Ferna's Fernelle
¶RANSOM, W. G., JR. & W. G., ESTATE, RANSOM FARM, WILLIAMSBURG
W. E. R. Farm Gale 5-4 305-2X 8320 457
s. Kelcrest King's Showman d. W. E. R. Farm Gay
Ransom Arlies Arletta 3-3 305-2X 9810 554
s. Ransom F. Anna's Fancier d. Ransom Arline's Arlie

LOUISIANA

KLEINPETER FARMS DAIRY, INCORPORATED, BATON ROUGE
Hiett Farms Lola 7-11 305-2X 10196 497
s. Gaylord Husky's Iron Duke d. Gaylord's O. K. Lola
Brookberry Fashions Alta 6-0 305-2X 9855 507
s. Two Brooks Fashion d. Woodvale Mahomet's Alma
Foxs Morene of Waukesha 3-7 305-2X 10849 472
s. Curtiss Candy Barb Curtiss d. Fox's Marlene of Waukesha
Llangollen L. K. P. Hettie 3-4 305-2X 10546 490
s. McDonald Farms Le Katie Prince d. Fairfield P. K. Hettie
Brookberry Bens Ident 3-2 305-2X 8891 430
s. Brookberry Peer's Benton d. Brookberry King's Image
Kleinpeter Farms F. Eleanor 2-9 305-2X 8931 469
s. Golden Grange P. V. Frankie d. Geurkink's Elmer's Heiress

MAINE

¶AUSTIN, DOROTHY R., TAMWORTH FARM, NORTH BLUE HILL
Tamworth V. Jade 2-9 300-2X 9580 499
s. Hanover Hill Valencian d. Tamworth Annette
Tamworth Java 2-6 301-2X 9490 455
s. Hanover Hill Valencian d. Tamworth Evelyn
¶GARDINER, R. H., OAKLANDS FARM, GARDINER
Oaklands Phils Dusk 5-2 297-2X 10200 447
s. Oaklands Prince Philip d. Oaklands Golden Dawn
GREENLAW, VERA, GREENLAW FARM, BELFAST
Greenlaw Farm M. Eunice 2-7 305-2X 10701 511
s. Ideal's Miriam's Maximal d. Greenlaw Farm Princess Eula

MARYLAND

¶BROWN, FRANK D., JR., MOUNT ARARAT FARMS, PORT DEPOSIT
Mt. Ararat Bright Taffeta 2-5 305-2X 10530 515
s. Rosewood Royal Beacon d. Mt. Ararat Rose Kanaka
EVERETT, EARLE J. & SONS, DOGWOOD FARM, CHURCH HILL
Dogwood M. K. Lily 5-10 287-2X 8904 455
s. Dogwood Calvert's Master King d. Dogwood Calvert's Lilac
Dollars Prudence 4-10 305-2X 10150 539
s. Mulhocaway Butterfat Dollar d. Home Farm Prudence
Dogwood Kings Estelle 2-7 305-2X 8531 434
s. Barbadoes Border King d. Willowmere Noble Estelle
¶GARST, DONALD L., GARSTLYN FARM, WALKERSVILLE
Betty of Elmwood 4-9 279-2X 8780 488
s. McDonald Farms Pre Kelvin d. Rosie of Elmwood
¶WEBSTER, WILLIAM & CLOSE, STEVENSON W., COOL BRANCH FARM, ABERDEEN
Cool Branch St. Gay 4-5 301-2X 9780 485
s. McDonald Farms Pre Saint Nick d. Locust Grove F. Wenda

MASSACHUSETTS

BEEBE, CHARLES PHILIP, EASTLEIGH FARMS, FRAMINGHAM
Eastleigh L. Levonia 9-11 305-2X 11413 517
s. Langwater Milestone d. Eastleigh Lola
Eastleigh H. Laura 4-11 305-2X 11931 574
s. Eastleigh C. Haakon d. Eastleigh P Louise
Eastleigh C. Emma 5-0 305-2X 10698 489
s. Coronation Majestic's King d. Eastleigh F. Elf
Eastleigh C. Woodfern 4-7 305-2X 12748 565
s. Coronation Majestic's King d. Eastleigh Winnifred
Eastleigh C. Bremaquel 3-10 303-2X 9858 460
s. Coronation Majestic's King d. Eastleigh S. Violet
COTTING, C. E., CHEDCO FARM, BERLIN
Chedco Marmions Myrna 6-0 365-2X 10520 961
s. Fairlawn K. Marmion d. Chedco Myrna
CUNNINGHAM, ALAN, MRS., MILLBORN FARM, MILLIS
Millborn Legend 8-6 305-2X 15188 696
s. Sterlingold Lord Lydon d. Millborn May Fair
Millborn Ladysmaid 6-11 305-2X 16712 695
s. Sterlingold Lord Lydon d. Millborn Milkmaid
EDGEWOOD FARM, NORTH ANDOVER
Edgewood Hollistans Dutchess 8-9 299-2X 8878 452
s. Flying Horse Fair Hollistan d. Edgewood Farms Heloise
Edgewood Prince Jasmine 5-2 323-2X 11646 474
s. Edgewood Farms Prince Peer d. Edgewood Hollistans Julia
Edgewood H. Rose 4-6 347-2X 10655 546
s. Flying Horse Fair Hollistan d. Edgewood Royals Rosebud
Edgewood H. Dolly 4-5 333-2X 11994 577
s. Flying Horse Fair Hollistan d. Edgewood King's Donna
HATHEWAY-STEANE CORPORATION, THE, CORONA FARM, SOUTHWICK
Coronas Butterfat Clarissa 6-7 305-2X 11399 536
s. Lone Maple Butterfat Taffy d. Corona's Butterfat Belle
Coronas Butterfat Janice 5-11 301-2X 10153 568
s. Corona's Butterfat King d. Corona's Butterfat Katy
Coronas Butterfat K. Endina 5-1 294-2X 9729 538
s. Corona's Butterfat King d. Corona's Butterfat Taffeta
Coronas Butterfat V. Bella 5-0 273-2X 12397 647
s. Corona's Butterfat Viking d. Corona's Butterfat Nora
Coronas Butterfat L. Flossie 4-2 305-2X 13727 710
s. Corona's Butterfat Lucky d. Corona's Butterfat Clarissa
Coronas Butterfat P. Maggie 4-1 305-2X 10979 536
s. Two Brooks King's Prime d. Corona's Butterfat Alice
Coronas Butterfat C. Tess 2-2 305-2X 12386 559
s. Woodacres Lord Charmer d. Corona's Butterfat Clarissa
¶MASS, JOSEPH & HENRIETTA, ALFALFA FARM, TOPSFIELD
Highfields Neros Fairy 3-5 305-2X 8270 424
s. Nyala Prince's Nero d. Highfields Snowking's Flamingo

MICHIGAN

¶BERESFORD, JAMES A., TYRONE FARM, METAMORA
Clover Oaks D. Contessa 2-5 301-2X 8800 402
s. Hominy Hill Decorator d. Clover-Oaks Royal Countess
¶DENDEL, JACK, DENDEL FARMS, ALLEGAN
Lois of Almax 1-11 305-2X 8470 424
s. Mulhocaway Butterfat Noble d. Lea of Almax
Dendels Orchards M. Jan 1-10 304-2X 8190 373
s. Langmeadow Magar d. Dendel Farms S. Jan
¶ELMWOOD FARMS, FRANKENMUTH
Elmwoods Ileen 3-2 305-2X 11290 462
s. Colbys Gallant d. Julia's Irean of Miller Farm
Elmwoods M. Roseann 1-11 305-2X 8380 398
s. Elmwood Emory's Mahomet d. Pat's Rose of Miller Farm
¶HUDSON BROTHERS, MEADOW LANE FARM, BERRIEN CENTER
Meadow Lane Jasmine 2-7 305-2X 8160 426
s. Langmeadow Magar d. Meadow Lane Jessie
Peterson Farm Supreme Vivian 2-1 270-2X 7560 413
s. Yellow Creek Jewel Supreme d. Peterson Farm Pat's Sherry
Meadow Lane Jest 2-7 305-2X 10870 508
s. Meadow Lane Nobleman d. Meadow Lane June
Meadow Lane Pollyanna 2-4 305-2X 8340 421
s. Meadow Lane Nobleman d. Meadow Lane Polly
¶HUNSBERGER, LYLE, LYRENE GUERNSEY FARM, IONIA
Lyrene Kings Butter Maid 8-8 305-2X 10480 506
s. Lyrene Peggy's King d. Buttercup of Beech Hill

Regular Registration, Like Continuous Testing, Makes Your Guernseys Worth More . . .

Lyrene Favorite Myra 8-9 305-2X 9910 527
s. Coldspring's B. V. Favorite d. Lyrene Ch. Myrtle
¶JENISON, HAROLD L. & SONS, RUSH CREEK GUERNSEY FARM, JENISON
Willowbrook Hero Sadie 2-8 305-2X 10240 505
s. Clarion Vera's Hero d. Willowbrook Loyal Lady
¶MARTIN, JOSEPH P., JR., BOB-JO FARMS, MARLETTE
Colbys Jenelle 2-6 303-2X 7280 391
s. Colbys Bobby d. Colbys Ella
¶MICHIGAN STATE UNIVERSITY-W. K. KELLOGG FARM, HICKORY CORNERS
Kellogg Haztor Beulah 3-3 305-2X 9840 468
s. Kellogg Haztor d. Kellogg Majesty Beulah
Kellogg Beacon Wilburta 2-2 305-2X 9120 461
s. Yellow Creek R. Beacon d. Kellogg Majesty's Wilburta
¶NYE, BENJAMIN R., BLOSSOMLAND FARM, STEVENSVILLE
Blossomland Ruthetta 5-8 305-2X 9150 530
s. Blossomland Julius d. Blossomland Jan
¶PETERSON, EDWARD L., PETERSON FARM, KALAMAZOO
Peterson Farm Pats Unna 2-11 305-2X 9100 578
s. Bradford's Edith Pat d. Peterson Farm King's Lauretta
¶SMITH, J. ROY & ELTON R., MED-O-BLOOM FARM, CALEDONIA
Med-O-Bloom Viking Ellen 1-11 305-2X 8950 448
s. Med-O-Bloom Supreme Viking d. Med-O-Bloom Supreme Marion
Med-O-Bloom Viking Janet 1-9 305-2X 7840 352
s. Med-O-Bloom Supreme Viking d. Med-O-Bloom Don's Janice
¶ZECH, ANDREW, HILLVIEW FARM, BERRIEN SPRINGS
Hillview Sara 2-3 305-2X 9570 496
s. Hillview Flash d. Hillview Penny

MINNESOTA

¶CROSS, GENE, CROSS LEA FARM, SHERBURN
Evnors Beautys Betsy 6-10 305-2X 8820 460
s. Evergreen's Islof's Hero d. Evnor's Beauty
Cross Lea Kandy 4-3 305-2X 10150 500
s. Crestwood Kim d. Alchrist A. Anita
Cross Lea Kims Ellen 2-0 305-2X 8850 425
s. Crestwood Kim d. Suneslope's W. J. Eleanor
¶FORNER, DONALD J., THREE CLIFFS FARM, CHASKA
Gloria of Three Cliffs 7-0 305-2X 12460 565
s. Sanfadair Royal Chaska d. Minnewashta Goldfinder's Linda
Adele of Three Cliffs 6-1 304-2X 12610 594
s. Sanfadair Royal Chaska d. Windyhill's Donna Cynthia
Three Cliffs Virgils Anne 5-1 298-2X 10730 449
s. Rosebud Farm C. Virgil d. Sunshine of Three Cliffs
Three Cliffs Tran Carefree 3-0 305-2X 8990 483
s. Blakeford Transfer d. Ida of Three Cliffs
KELLEY LAND & CATTLE COMPANY, SPRUCE SHADOWS FARM, MINNEAPOLIS
LushAcres Hermes Doreen 6-0 305-2X 9728 505
s. Northern F Hermes d. LushAcres Boswell's Janie
KJOME, OLAF J. & SONS, VALLEYLAND FARM, SPRING GROVE
Better Still of Long Meadow 2-5 365-2X 9072 456
s. Fairlawn Peer's May Royal d. Honey Bee of Long Meadow
Valleyland Quaint 3-3 305-2X 9332 457
s. Fairlawn K. Lodestar d. Valleyland Orchid
LAW, CLINTON J., LAWGUERN FARM, MANKATO
Lawguern Suzella 2-1 305-2X 8654 404
s. Attebroc Majesty's Suzerain d. Lawguern Elegance
¶LEHMAN, CARL, CARMIL FARM, CLARISSA
Carmil Farms Candy Patsy 5-10 305-2X 11450 552
s. Curtiss Candy Levity Curtiss d. Carmil's Gallant Irene
Carmil Farms Nettie 2-0 305-2X 8960 415
s. Nyala Ermine's Bonanza d. Crestwood Innette
Carmil Farms Josie Lea 2-0 305-2X 11180 527
s. Colbys Eminent d. Carmil Farms I Josie
¶MINNESOTA, UNIVERSITY OF, NORTHEAST EXPERIMENT STATION, DULUTH
Duluth Athena La Noce's Senrab 6-0 305-2X 14440 793
s. Senrab's Prince's Monarch d. Athena La Noce of Amity
Duluth L. Darices Ajax 3-5 299-2X 9520 516
s. Idylbrook Prince Ajax d. Duluth Darice Sequel
Duluth Cameo 3-3 305-2X 10730 505
s. Far West Courageous d. Duluth Joan Larchmont
Duluth S. Candy 3-3 305-2X 11130 594
s. Far West Courageous d. Duluth Davina Sequel
Duluth K. Geraldine 3-1 305-2X 12420 618
s. Colbys Governor d. Duluth Margie Sequel
Duluth Hopes Emblem 3-0 304-2X 10070 570
s. Yellow Creek King's Emblem d. Sheeks' P. Hope
Duluth P. L. Harp 3-11 305-2X 10770 518
s. South Wind Bertha's Hoosier d. Duluth Donna Princess Laddie
Duluth K. Flirt 2-2 305-2X 11730 635
s. Fritzlyn Jeanette's Flash d. Duluth Davina Sequel
SCHWINGHAMER, BERT & GERT, SCHWINGHAMER GUERNSEY FARM, ALBANY
Mesaba Bellringers Endene 4-4 365-2X 11421 619
s. Valleyland Bellringer d. Sheek's Squire's Endene
Schwinghamer Farm Gwen 2-9 365-2X 11037 530
s. Brandtjens R. Woldane d. Schwinghamer Farm Dianne
¶VAN DYKE, FLORA E. & CLEVE J., VAN DYKE GUERNSEY FARMS, FARMINGTON
Van Dyke H. L. Monarchs Pretty 5-4 292-2X 9280 464
s. Van Dyke H. Lindsay's Monarch d. Van Dyke Sheik's Pretty
ZIEMER, KENNETH, MEADOW VIEW FARM, WALTHAM
Meadow View Fluzzie 6-1 292-2X 12686 572
s. Highfield Gallant d. Meadow View Dorothy
Meadow View Helena 5-2 347-2X 10946 576
s. Highfield Gallant d. Meadow View Bo-Peep
Meadow View P. Hopeful 5-0 365-2X 15869 716
s. Meadow Views Royal Penny d. Meadow View's Royal Fancy
Meadow View Irenette 6-4 365-2X 10998 552
s. Meadow View Royal Gallant d. Meadow View Ethel
Meadow View Judett 4-7 312-2X 10681 504
s. Meadow View's B. G. Royal Bomber d. Meadow View's Electo
Meadow View Odetta 2-3 365-2X 12191 643
s. Yellow Creek Butterfat M. Clarion d. Meadow View Deedee's Fancy
¶WIRT, ELMER J. & SON, MAPLE LEAF FARM, LEWISTON
Maple Leaf J. Pat 8-5 305-2X 11880 593
s. Boulder Bridge Illustrator d. Pride's Polly of Maple Leaf

MISSISSIPPI

WALKER, G. B. & SONS, WALKER FARMS, STONEVILLE
Walker Farms Piper Nimble 13-11 305-2X 12054 593
s. Flying Horse Royal Piper d. Klondike Nymph
Walker Farms Standard Gerty 12-10 305-2X 9170 422
s. Riegeldale Emory's Standard d. Riegeldale Governess
Walker Farms Max Clara 8-2 305-2X 10570 502
s. Hanes' Robert Dicks d. Walker Farms Piper Clarina
Walker Farms Fore Glow 6-2 299-2X 9900 479
s. McDonald Farms Fore Tribute d. Walker Farms R. Glow
Walker Farms Max Lura 2-9 305-2X 8951 405
s. Hanes' Robert Dicks d. Walker Farms Le Pi Lola

MISSOURI

GHERE & CUBBIN, CUBBIN ACRES, BUTLER
Kramer Farms K. Coak 9-9 305-2X 12390 632
s. McDonald Farms King Edward d. Kramer Farms Carman
Cubbins Phils Beauty Queen 5-1 305-2X 10386 529
s. Great Elm Phil's Grenadier d. Repelmar L. Beauty
Foremost Actors G. Marg 4-4 305-2X 12404 540
s. Lake Cliff Spot Actor Valiant d. Foremost Footprint's D Margy
Cubbins J. C.'s Lou 4-0 305-2X 12577 519
s. Foremost J. C.'s Strongheart d. Cubbin's Whittier's Lou
MISSOURI, UNIVERSITY OF, FOREMOST GUERNSEYS, COLUMBIA
Foremost Footprints Quality 15-4 305-2X 11627 496
s. Foremost Footprint d. Foremost Comet's Quantity
Foremost Footprints Marguerite 9-6 305-2X 12211 581
s. Foremost Footprint d. Provost's Marguerita
Foremost J. C.'s Julio 8-8 305-2X 10794 482
s. Foremost J. C. d. Foremost Footprint's Julietta
McDonald Farms Jolly Sarella 9-0 305-2X 10142 488
s. McDonald Farms High Neptune d. McDonald Farms King's Marella
Foremost J. C.'s Designee 6-10 365-2X 15646 695
s. Foremost J. C. d. Strongheart's Design
Pre-Eminent Happy Detoria 3-4 305-2X 11201 519
s. LushAcres Hermes' Happy Fella d. Pre-Eminent Leader's Betoria
Foremost Ornate Lassie 3-2 305-2X 8479 409
s. McDonald Farms High Ornate d. Foremost J. C.'s Lassie
Foremost Mo. R. Faithful 2-3 305-2X 9160 396
s. Foremost Missourian d. Foremost Royal's Faithful
Foremost Missourian Margaret 2-2 350-2X 11816 537
s. Foremost Missourian d. Foremost Footprints Marguerite
SUNNYMEDE FARMS, INCORPORATED, BISMARCK
Sunnymede Hornets Patricia 8-4 305-3X 11774 525
s. Fairlawn Hornet's Dreamer d. Sunnymede Philosopher's Patsy
Sunnymede Hornets Gale Glow 6-4 365-3X 12877 586
s. Sunnymede Hornet's Gale d. Sunnymede Hornet's Gloria
Sunnymede Jewel Supreme Goldy 2-8 305-3X 10576 504
s. Yellow Creek Jewel Supreme d. Sunnymede Hornet's Goldie
Sunnymede Actors Dulcet 2-5 305-3X 9292 449
s. Fairlawn Actor's Defiance d. Sunnymede H. Master's Dulcet
Sunnymede Chiefs Sandra 2-4 305-3X 9748 424
s. Moreau Farms Chief d. Sunnymede Actor's Sandra
Sunnymede Bonanza's Prim 2-1 305-3X 8237 456
s. Nyala Ermine's Bonanza d. Seco Herald's Prim
Sunnymede Specials Gertrude 2-1 305-3X 10092 455
s. Sunnymede Hornet's Special d. Sunnymede Gail I Gertrude
WILSHUSEN, THEODORE, PRAIRIE VIEW FARMS, IONIA
Prairie View Diannas Dimples 6-7 305-2X 8650 488
s. Repelmar P. Harvester d. Prairie View Barbara's Dianna
Prairie View Quetta Qunit 2-8 305-2X 8452 412
s. Sunnymede Gail I. General d. Prairie View Quetta
Prairie View Estorema Estlori 2-4 305-2X 8690 457
s. Sunnymede Gail I. General d. Prairiemede's L Estorema

MONTANA

GROSSKOP, FRED, GROSS ACRES GUERNSEY FARM, BILLINGS
Gross Acres Renowns Annie 6-4 305-2X 13222 848
s. Seco Forward's Renown d. Gross Acres Bing's Annabelle

NEBRASKA

¶BREMER, ARNOLD F., MR. & MRS., FAWNLYN FARM, PALMYRA
Fawnlyn Princes Karlene 2-4 286-2X 7630 412
s. Tarbell Romulus May Prince d. Fawnlyn Knight's Katharine
¶LIEBERS, O. H. & SON, SKYLINE FARMS, LINCOLN
Skyline Lees Generous 6-1 273-2X 8590 452
s. McDonald Farms Le Skyline d. Skyline High Gaiety
MULLER, JOE P., JO-BE FARM, VALLEY
Oakvale Kings Rosalie 4-10 305-2X 8940 462
s. Indigo's King of Rosedale d. Oakvale S. Roleen
McCoys Farm A.'s Dixie 3-3 305-2X 10793 533
s. Skyline High Acme King d. McCoy's Farm Lee's Delight
McCoy's Farm R's Jinx 2-11 305-2X 10029 524
s. McCoy's Farm Le's Rex d. McCoy's Farm Jolly Jingle
Jo-Be Gens Monica 3-6 305-2X 8904 456
s. Jo-Be Kadi's General d. Jo-Be Matcher's Kate
Jo-Be Hallmarks Nerissa 2-7 305-2X 11871 475
s. Mulhocaway Butterfat Hallmark d. Pinehurst Dude's Louise
Jo-Be General's Nabby 2-4 305-2X 9400 402
s. Jo-Be Kadi's General d. Skyline Traveller's Belle
Alfanna K. Hester 2-5 305-2X 8848 418
s. Spruce Shadows Noble King d. Boulder Bridge Yosemite
Schwinghamer Farm Hope 2-4 305-2X 8674 437

KEEP YOUR REGISTRATIONS UP-TO-DATE

s. Brandtjens R. Woldane — d. Quality Park Bright Hope
Sharon Maples Elf 2-1 305-2X 8297 450
s. Elmwood Dean — d. Sharon Maples Wood Nymth
PFEIFFER, WALTER R. & HERMAN W., PFEIFFER FARMS, ARLINGTON
Pinehurst Country Clara 4-10 305-2X 10397 537
s. Coldspring's D. Countrysquire — d. Nu-Maid Carat
Midland Dist. Gold 3-6 305-2X 7714 435
s. Midland Blend's Distinctive — d. Midland G. Gold
¶RIGGERT, PAUL A., RIGGERT GUERNSEY FARM, ODELL
Riggert Farms G. Violet 5-9 305-2X 9090 456
s. Skyline High Govenor — d. Easto Violet

NEW HAMPSHIRE

FRANKLIN, MABEL C., HOB NOB FARM, DOVER
Hob Nob Gloria 11-7 283-2X 13679 554
s. Argilla Superb — d. Pine Hill Blossom
Hob Nob C. Rita 5-3 294-2X 11886 576
s. Northern Conrad's Count — d. Hob Nob Ruby
Hob Nob Sandra 4-2 305-2X 12959 644
s. Northern Conrad's Count — d. Hob Nob Sue
Hob Nob Penny 3-2 289-2X 12956 677
s. Northern Conrad's Count — d. Hob Nob Patty
¶HOOD, GILBERT H., JR., HOOD FARM, DERRY
Hood Kroft B. Lady Anna 4-4 295-2X 9730 448
s. Foremost J. C. 's Bonnie Lad — d. Hood Kroft Lady Anna
WALKER, JAMES R., KNOCKFIERNA FARM, MILFORD
Knockfiernas Butterfat Wind 3-3 305-2X 8478 414
s. Mulhocaway Butterfat Trust — d. Knockfierna's A. Winter

NEW JERSEY

ADAMS, ELMER E. & PAUL E., FLORA LEA FARM, MEDFORD
Flora Lea Jean 8-1 305-2X 8844 444
s. Quoexin Freddie Lad — d. Steadfast's Royal Jewel
Flora Lea Nina 7-6 305-2X 9583 482
s. Wilgorlan Farms Warrior Lad — d. Flora Lea Nigelle
ALDERNEY DAIRY COMPANY, ALDERNEY BROOKLAWN FARMS, MORRIS PLAINS
Brooklawns Pretty Grace 9-1 305-2X 9474 490
s. Coldspring's Queen's Hollistar — d. Brooklawn's Bert's Grace
Fritzlyn C. Kings Rosemary 5-0 305-2X 13164 639
s. Fritzlyn Coronation King — d. Fritzlyn King's Rosemary
Ideals Beacons Joyce 7-3 305-2X 11881 578
s. Ideal's Beacon — d. Ideal's Modern's Jennylea
Castle Brook Le Caroline 4-9 305-2X 13616 764
s. McDonald Farms Le Renown — d. Laurel Mills Carol
Perona Achievement Blondie 5-8 305-2X 13488 604
s. Hominy Hill Achievement — d. Perona Conqueror Brunette
Brooklawns Maryette 5-6 305-2X 13022 691
s. Coldspring's Queens Hollistar — d. Brooklawns Bunessan Mary
Brooklawns Lauraette 5-2 305-2X 10030 538
s. Coldspring's King's Quince — d. Brooklawn Trumpeter's Laura
Brooklawns Trumps Rosie 4-3 305-2X 11609 596
s. Fairlawn H. Invincible — d. Trump's Rosie
Brooklawn M. Virtue 2-7 305-2X 9408 487
s. LushAcres Boswells Monarch — d. Northerner's Valentine 3d
Fritzlyn Champion Gene 2-5 305-2X 9896 539
s. Golden Harvest C Champion — d. Fritzlyn Princess Gene
ASTALOSH, PAUL, JR., HILLCREST FARM, PENNINGTON
Hillcrest Boots 6-10 305-2X 9931 470
s. Langwater Design — d. Buttercup of Hillcrest Farm
Hillcrest Performers Jolly 5-6 305-2X 11954 499
s. Hillcrest Performer — d. Hillcrest Junetta
Hillcrest Kings Cindy 2-8 305-2X 7696 394
s. Hillcrest Ann's King — d. Hillcrest Princess Camellia
Hillcrest Janices Jill 3-9 297-2X 9560 461
s. Hillcrest Ann's King — d. Hillcrest Buttercup's Janice
BASSETT, WILLIAM B. K., STAR VALLEY FARM, POTTERSVILLE
Star Valley Digit 10-2 300-2X 9456 541
s. Evanbrook's Leader — d. Star Valley Digitalis
Star Valley K. Maryanne 4-8 297-2X 8771 476
s. Star Valley Knight — d. Star Valley Maude
Star Valley Sunlight 3-6 296-2X 8662 451
s. Innisfree Leader's Valor — d. Star Valley Colorado
BELLE TERRE FARMS, INCORPORATED, FREEHOLD
Glengeran Billie 13-9 305-2X 10639 622
s. Glengeran Buttercup's Chief — d. Glengeran Blue Belle
Llan Fair Hornets Kathie 7-9 305-2X 8963 460
s. Fairlawn Actress' Hornet — d. Baron's Kate of Maple Lawn
Landhome Senators Roselle 5-5 305-3X 10846 528
s. Landhome Ruby's Senator — d. Convent's Rosalie
Glengeran Chiefs Susanne 4-0 305-2X 12849 618
s. Glengeran Daylo's Chief — d. Glengeran L. C. L. Sugar
Lustrous of Belle Terre 3-7 305-3X 12150 544
s. Fairlawn K. Warrior — d. Fairlawn Prince's Lustrous
Belle Terre Peerless Rose 2-6 300-2X 7975 457
s. Applebrook Prediction Peerless — d. Woodacres Butterfat Rosebud
Belle Terre Constants Katie 2-3 305-3X 8873 422
s. Fairlawn Hornet's Constant — d. Llan Fair Hornet's Kathie
Belle Terre Adonis Flower 2-2 305-2X 6727 380
s. Belle Terre Butterfat Adonis — d. Blakeford Flowerette
HOBLER, ATHERTON W., WOODACRES FARM, PRINCETON
Crockett Prairie Masters Molly 8-10 305-2X 12354 738
s. Cedarcroft Master's Leader — d. Cedarcroft Molly
Wilgorlan Farms Lotus 7-7 303-2X 10129 596
s. Hominy Hill King's Courageous — d. Wilgorlan Farms Lace
Sa Rosa Nancy 4-5 285-2X 11921 557
s. Sa Rosa Golden Gem — d. Sa Rosa Nellie
Woodacres Regal Florine 2-4 305-2X 9610 487
s. Woodacres Royal Coronation — d. Woodacres Butterfat Flora
MARGOLIN, SOLOMON, CREATOR FARM, STOCKTON
Oldfarm P. Lena 5-9 305-2X 9070 459
s. Partridge Priority — d. Rycklaver Golden Alma
McVEIGH, CHARLES J. D., JOCHAMAL FARM, HACKETTSTOWN
Jochamals Valors Dixie 8-3 305-2X 9594 496
s. Anoracrest Prince Valor — d. Jochamal's Uriah's Roberta
Jochamal Hollirex Tina 4-0 305-2X 11494 551
s. Mulhocaway Butterfat Hollirex — d. Jochamal's Uriah's Christine
Jochamal Invincibles Carrie 3-11 305-2X 10458 427
s. Fairlawn H. Invincible — d. Jochamal's Cavalier's Caroline
Jochamal Hannibals Lila 2-6 305-2X 9869 412
s. Jochamal Hannibal — d. Jochamal's Linda
RIKER, D. C., DANGRA FARM, LONG VALLEY
Mulhocaway Diletant Beauty 10-5 305-2X 11237 567
s. Coldspring's Beauty Noble King — d. Master's Deilley
Dangras R. Brunhild 9-1 305-2X 13939 639
s. Ideal's Radiant — d. Ideal's May Royal's Brenda
Dangras Forsyte Sunkissed 6-6 273-2X 10874 512
s. Coldspring's B. R. Forward — d. Brookdell Sunmaid
Dangras Hollirex Yetive 4-7 295-2X 11920 581
s. Mulhocaway Butterfat Hollirex — d. Coldspring's B. R. Yvette
Dangras Que Wistaria 2-3 305-2X 8738 493
s. Mulhocaway Butterfat Quartus — d. Dangra's Forsyte Whisper
STOUT, HENRY & SONS, MT. PAUL FARM, FAR HILLS
Mt. Paul Jasmine 9-3 305-2X 8829 435
s. Governor of Coventry — d. Delwake Gabriel's Wisteria
TURNBULL, WILLIAM & ARTHUR, TEVIOT FARMS, FAR HILLS
Mt. Paul K. Ada 5-11 305-2X 11061 516
s. Mt. Ararat King Krishna — d. Delwake Gab's Ada
VON THADEN, WILLIAM, ONAHILL FARM, BORDENTOWN
Onahill Show Sue 2-4 305-2X 7860 421
s. Onahill Demonstrator — d. Onahill D. Superior

NEW MEXICO

TAYLOR, J. W., CHELTEN FARM, LAS CRUCES
Quarry Farms Royal Blossom 7-5 293-2X 8973 466
s. Circleview Regal — d. Quarry Farm's Apple Blossom
Chelten Hardwicks Frentani 5-2 305-2X 10420 465
s. Fairlawn K. Hardwick — d. Wescon's Norbeau's Frances
Chelten Hardwicks Pollyanna 2-7 305-2X 8310 413
s. Fairlawn K. Hardwick — d. Seco Forward's Polly
Chelten Hardwicks Gemella 2-0 305-2X 9884 448
s. Fairlawn K. Hardwick — d. Grandvu Royal Gem

NEW YORK

ANDRUS, JULIA DYCKMAN MEMORIAL, INCORPORATED, BOURNEDALE FARMS, YONKERS
Bournedale Lads Belinda 6-4 305-2X 9920 525
s. Bournedale Majesty's Lad — d. Bournedale Lincoln's Beatrice
CHRISTAL, HENRY I., HANOVER HILL FARM, YORKTOWN HEIGHTS
Hanover Hill G. Sunmaid 7-0 305-2X 9213 461
s. Hanover Hill Gallant — d. Hanover Hill Sunbeam
Hanover Hill Jumar 4-4 301-2X 11485 582
s. Hanover Hill C Jupiter — d. Marlene of Aldarra
KLAUS, CATHARINE & CLARENCE, SUNNY ACRES, CLINTON CORNERS
Daley Homestead Mira 12-0 294-2X 10825 467
s. Old Homestead Admiral — d. Hagan Farms Maria
Royals Lela of Anytime 7-5 305-2X 9721 487
s. Foremost Royal Valor 22nd — d. Lad's Lela of Anytime
¶PECK, G. HAROLD, PECKHURST FARM, SCHUYLERVILLE
Peckhurst Snowdrop 4-5 293-2X 10430 498
s. Open Hearth Faith's Pharaoh — d. Peckhurst Noralea
¶PINE GROVE DAIRY, INCORPORATED, PINE GROVE FARMS, DUANESBURG
Pine Grove Mo's Martha 2-3 295-2X 8780 426
s. Moreau Farms Chief — d. Pine Grove Martha's Mary
POLLACK, GEORGE J., PINE GROVE FARMS, BINGHAMTON
Pine Grove T. Valta 5-2 305-2X 11068 447
s. McDonald Farms Rival's Teddy — d. Pine Grove Hal's Alta
WALLER, THOMAS M., TANRACKIN FARM, BEDFORD HILLS
Tanrackin Bright Eyes 3-3 305-2X 10053 470
s. Tanrackin Cavalier — d. Hickrill Brinaura
Tanrackin Tessie 3-2 305-2X 7611 420
s. Woodacres Eastern Leader — d. Locust Grove Merit's Sunshine
¶WHEELER, RAYMOND, WHEELER ACRES, MARIETTA
Wheeler Acres Trumpeter Flirt 2-0 305-2X 9070 472
s. Woodacres Leader's Trumpeter — d. Wheeler Acres Valor Friday

NORTH CAROLINA

BELMONT VIEW FARMS, INCORPORATED, FRANKLIN
Belmont View Bonwick Twilight 9-8 305-2X 12636 552
s. Coldspring's B. R. Bonwick — d. Fashion's Twilight
Nejasco K. M. P. Frances 9-2 305-2X 11106 475
s. Klondike Mollie's Predictor — d. Coker Butterfat Fair
Belmont View Hardwick Cora 6-6 298-2X 12820 546
s. Grand View Daisy's Hardwick — d. Belmont View Brilliant's Cora
Belmont View Remus Ivy 3-5 296-2X 9640 436
s. Langcroft Lord Remus — d. Belmont View Hardwick Iva
Belmont View Freds Mona 3-3 305-2X 9478 439
s. Belmont View Primer's Fred — d. Belmont View Primer Mona
Belmont View Max Ellis 2-3 297-2X 8323 395
s. Pee Dee Master Max — d. Belmont View Primer Elsie
Belmont View Max Sweetheart 2-1 296-2X 8653 398
s. Pee Dee Master Max — d. Belmont View Gazer's Heart
BROOKBERRY FARM, WINSTON-SALEM
Brookberry Kings Merry 9-10 305-2X 11534 518
s. Fairlawn Dairymaid's King — d. Two Brooks Playful
Brookberry Carol 6-4 305-2X 12042 559
s. Willow Spring Noble King — d. Yellow Creek S. Coronet
Circleview Leaders Rexella 5-5 305-2X 10993 520
s. McDonald Farms Pre Leader — d. Circleview Pharaoh's Rachel
Brookberry Miss Portia 5-3 305-2X 11353 552
s. Western Glow Achievement — d. Coronation Majestic's Portia
Brookberry Miss Christine 5-3 305-2X 9551 481
s. Western Glow Achievement — d. Brookberry King's Charming

Brookberry Gay Pamela	4-3	305-2X	12645	661
s. Woodacres Butterfat Cavalier		d. Coronation Majestic's Portia		
Brookberry Chall Sherry	3-4	305-2X	11754	510
s. Brookberry Western Challenger		d. Puddington Gentle Sugar		
Brookberry Chall Reba	3-4	305-2X	8682	414
s. Brookberry Western Challenger		d. Mehbin Manor Lady Rosebud		
Brookberry Bens Nanette	3-4	305-2X	10745	440
s. Brookberry Peer's Benton		d. Brookberry Fashion's Nan		
Circleview Mo's Renee	2-1	305-2X	9075	451
s. Moreau Farms Chief		d. Circleview Iris Rhodora		

NORTH DAKOTA

¶NORTH DAKOTA STATE UNIVERSITY, FARGO

Nakota King Lee Loretta	5-9	300-2X	10560	541
s. Gardenville King Lee		d. Nakota Klekota Shirley		
True Values Echo	4-1	305-2X	10750	565
s. Elmwood Amos		d. Schelia of True Value		

OHIO

ADKINS, CHALRES P., CLEARVIEW FARM, SAINT HENRY

Clearview Transfers Minnie	3-8	288-2X	9239	426
s. Blakeford Transfer		d. Clearview Maker's Minnie		
Clearview Makers Dotty	2-11	305-2X	8049	399
s. Franchester Handy Milkmaker		d. Clearview Sky's Dotty		

ANDERSON, WILBUR & HANNA, W. W., URBANA

Pleasant Valleys King Cora	9-4	284-2X	10513	505
s. McDonald Farms King Lind		d. Fairview's Cora Jean		
Squareacres F. Essie	4-11	305-2X	9916	521
s. Mayflower's F. Fashion		d. Mayflower's M. Elaine		

BARTON, ROBERT & CHANNELL, PAUL, MELODY MOUND FARM, SABINA

Melody Mound V. Edith	3-3	305-2X	8531	414
s. Melody Mound Viceroy		d. Melody Mound Exilda		
Melody Mound Transfer Lyn	2-1	295-2X	8112	403
s. Conora Transfer		d. Milmoore's H. Lyn		

BEACH, HAZEL H. & SOMMERS, ROBERT D., COGNIAC FARM, LONDON

Cogniacs Jolly Doreen	5-8	305-2X	10178	448
s. McDonald Farms Jolly Scion		d. Cogniac's Doris		
Cogniacs Jolly Regina	5-5	305-2X	9616	446
s. McDonald Farms Jolly Scion		d. Cogniac's Esther		
Oberland J. Gem	5-2	305-2X	12149	652
s. Oberland Royal Jeff		d. Oberland Pre Gem		
Cogniacs Royal Rella	3-10	305-2X	11744	577
s. McDonald Farms Royal Zebo		d. Cogniac's Per Roxie		
Cogniacs Per Aster	2-11	305-2X	9284	499
s. McDonald Farms Pert Richard		d. Cogniac's Jolly Dahlia		
Cogniacs Royal Romance	2-7	305-2X	10691	493
s. McDonald Farms Royal Zebo		d. Cogniac's Jolly Darling		

BELDON, PAUL, HILDIEMAID FARM, VAN WERT

Hildiemaid Crowns Pauline B.	4-10	365-2X	12834	724
s. Gayoso Levity Crown		d. Hildiemaid C Levity B.		
Hildiemaid Transfers Trixie B	4-4	305-2X	7958	436
s. Blakeford Transfer		d. Hildiemaid Gov. Cherry B.		
Hildiemaid Transfers Sade B	2-11	305-2X	10355	478
s. Blakeford Transfer		d. Hildiemaid Pre Star B.		

BINGHAM, LELAND C., EDINHAM FARM, KENT

Edinham Melba Sheba	4-5	365-2X	10945	572
s. Edinham Melba Imperial		d. Edinham Fleet Sheba		

BOLTON, CHARLES B., FRANCHESTER FARMS, WEST SALEM

Franchester Hornets Madam	8-3	305-2X	13851	647
s. Franchester K. F. Hornet		d. Franchester Neptune's Madam		
Franchester Melbas Donna	7-10	305-2X	13386	603
s. Nodrog Melba's King		d. Illustrator's Donna		
Franchester Models Starling	6-7	305-2X	10084	606
s. Coldspring's B. V. Model		d. Arrus Philosopher Starling		
Oberland Supreme Victoria	6-7	278-2X	10665	453
s. Franchester P. Supreme		d. Oberland Pre Victoria		
Darby Vale Gladys	6-1	305-2X	12231	468
s. Bronze Arrow Gladiator		d. Darby Vale Mae		
Franchester P. S. Alima	4-8	305-2X	10600	507
s. Franchester P. Supreme		d. Tagalong's Alice		
Franchester P. S. Larkspur	4-5	305-2X	9072	458
s. Franchester P. Supreme		d. Franchester Free Lark		
Franchester Transfers Kella	4-6	288-2X	9091	552
s. Blakeford Transfer		d. McDonald Farms King's Kella		
Franchester Models Donna	4-2	305-2X	11777	620
s. Coldspring's B. V. Model		d. Illustrator's Donna		
Franchester Models Donita	4-1	305-2X	11141	580
s. Coldspring's B. V. Model		d. Franchester Melba's Donna		
Jande Noble Violin	3-11	305-2X	8637	460
s. Mulhocaway Butterfat Noble		d. Jande Handy Violet		
Fuller Farms Peerless Corinne	3-3	347-2X	12380	690
s. McDonald Farms Fore Peerless		d. Eagle Valley H. Corana		
Franchester K. H. Itchen	3-5	305-2X	10741	550
s. Franchester Kella's Henchman		d. Riegeldale Emory's Itchen		
Franchester Models Lady	2-6	305-2X	11304	564
s. Coldspring's B. V. Model		d. Franchester Jolly Lady		
Franchester Modern Priscilla	3-4	305-2X	9763	496
s. Franchester Model's Majestic		d. Franchester F. K. Precious		
Franchester Modern Della	3-3	305-2X	9523	468
s. Franchester Model's Majestic		d. Franchester P. S. Kella		
Franchester Hornets Patience	3-3	305-2X	8577	452
s. Franchester K. F. Hornet		d. Franchester Model's Patience		
Franchester Masters Belle	3-4	305-2X	9051	458
s. Krantz Heim Free Master		d. Krantz Heim Hornet's Aprilbell		
Franchester K. H. Levity	3-2	305-2X	9125	469
s. Franchester Kella's Henchman		d. Wey Acres B's Levity		
Franchester K. H. Mirth	3-2	300-2X	8124	409
s. Franchester Kella's Henchman		d. Franchester Beauty V Mirth		
Flying Horse Champions Violin	2-7	347-2X	15019	752
s. Hominy Hill Champion		d. Flying Horse King's Violin		
Priscilla Transfers Maria	2-3	288-2X	7177	427
s. Blakeford Transfer		d. Priscilla Charity Min		
Flying Horse Champion Rose	2-7	305-2X	9669	483
s. Hominy Hill Champion		d. Flying Horse Phil's Royal Rose		
Franchester Models Songbird	2-4	365-2X	11295	600
s. Coldspring's B. V. Model		d. Franchester Hornet's Melody		
Franchester J. Starlet	2-5	305-2X	10408	475
s. Franchester Transfer's Jester		d. Franchester P. S. Starlet		
Franchester Modern Songbird	2-5	305-2X	7579	379
s. Franchester Model's Majestic		d. Franchester P. S. Lark		
Franchester Saturns Starling	2-2	305-2X	8946	510
s. McDonald Farms Royal Saturn		d. Franchester Fancy Starling		
Franchester Modern Rainbow	2-4	305-2X	9374	490
s. Franchester Model's Majestic		d. Marshland Majestic Rainbow		
Franchester Hornets Precious	2-2	305-2X	8494	384
s. Franchester K. F. Hornet		d. Miniborya A. Precious		
Natick Bess's Butterfat Gigi	2-6	365-2X	10771	609
s. Mulhocaway Beauty Butterfat		d. Natick Lucia's Grand Bess		

BOUTON, M. C. & SONS, KOKOSING FARMS, MOUNT VERNON

KoKosings Gay Alma	7-0	280-2X	11421	562
s. Fireside Argo's Gay King		d. KoKosing Faro's Alma		

BOWEN, HAROLD, PLAIN VIEW FARM, SPENCERVILLE

Plain Views Emerald	5-2	305-2X	9596	446
s. Graceland Heritor's Eric		d. Plain View's Monarch's Millie		

BROWN, J. E., BROOKDALE FARM, WELLSTON

Spring Meadow Rose Marie	2-5	305-2X	9567	455
s. Ver-Dell Ellen's Defender		d. Spring Meadow Connie Rose		

¶CEDAR BROOK FARMS, INCORPORATED, BELLVILLE

Wernida Vals Melanie	6-10	279-2X	8260	461
s. Hideaway Valerian		d. Wernida Lausche's Pamela		
Cedar Brook Emminent Gertie	5-1	305-2X	8900	446
s. Cedar Brook Harp's Emminent		d. Andrews' Majora Kay		
Cedarbrook Emminents Holly	4-7	293-2X	10380	492
s. Cedar Brook Harp's Emminent		d. Flying Horse Harmony's Belle		
Cedarbrook Diplomat Inez	3-8	305-2X	11350	475
s. Mulhocaway Butterfat Diplomat		d. Petunia's Georgene		
Cedarbrook Diplomat Inhram	2-11	305-2X	9800	477
s. Mulhocaway Butterfat Diplomat		d. Cedar Brook Colonel Frances		
Cedarbrook Governor Jacky	2-3	298-2X	7500	372
s. Cedar Brook Harp's Governor		d. Cedar Brook General Elite		

COLOPY, G. S. & SONS, GLEN OAKS FARM, DANVILLE

Glen Oaks Lois Shane	9-3	283-2X	11060	499
s. Ideal's Shane		d. Glen Oak's Lady Lou		
Glen Oaks Ruth Shane	8-2	305-2X	12097	569
s. Ideal's Shane		d. Glen Oaks Steadfast Rose		
Glen Oaks Pride Shane	7-10	363-2X	11165	556
s. Ideal's Shane		d. Glen Oak's Jewel's Pride		
Ideals Beaus Cora	5-7	339-2X	11442	620
s. Ideal's Beau		d. Ideal's Trophy's Cora		
Glen Oaks Connie	5-8	365-2X	11838	582
s. Rosewood Royal Commander		d. Glen Oaks Patty Shane		
Glen Oaks E. Lorna	2-3	347-2X	9244	492
s. Ideal's Esteem		d. Ideal's S. R. K. Norma		

EBERHARD, WALTER A. & SON, EBER-LEA FARM, GROVE CITY

Eber-Lea Favors Lindy	4-10	364-2X	15085	780
s. Welcome In Favor		d. Graceland Chum C. Cindy		

¶FARNHAM, MEADE & SON, AL-PHINE GUERNSEY FARM, EDGERTON

Al-Phine Stars Iota	6-8	305-2X	9430	448
s. Franchester Free Wistar		d. Al-Phine Illustrious Iola		
Al-Phine Stars Charms	4-9	305-2X	13090	556
s. Franchester Free Wistar		d. Al-Phine Corking's Charms		
Al-Phine Stars Rosalie	3-11	305-2X	11490	528
s. Franchester Free Wistar		d. Ren's Emerald Levity Rosita		
Al-Phine B. Debbie	2-3	305-2X	8190	402
s. Al-Phine Char Bond		d. Al-Phine Clarinet's Do Re		

FETTER, RUSSEL M. & SON, LOCUST HILL FARM, BIG PRAIRIE

Fireside Cynthia	6-11	305-2X	13879	682
s. Fireside Challenger's Roseboy		d. Fireside Princess Celia		
Woodside G. Rose	5-6	306-2X	14453	754
s. Wey Acres Levity Grandee		d. Woodside T. Rilla		
Locust Hill Lynette	2-5	365-2X	11991	586
s. Hominy Hill Viceroy		d. Woodlark Levity Lynn		
Locust Hill Connie	2-2	305-2X	10073	425
s. Fireside Val's General		d. Fireside Nero's Cordelia		

¶FISHER, ARTHUR & SONS, LONDON

Buckeyes Verbenia	6-1	305-2X	11280	596
s. Brays Island Buckeye		d. Confident's Vesper		
Merebrook Charity Besseina	4-10	305-2X	9090	468
s. Gardenville Charity's Master		d. Merebrook Queen Bess		
Prides Lulu Belles Lena	4-10	305-2X	12040	583
s. Hominy Hill Pride		d. Confident's Lulu Belle		
Leaders Linda Belle	4-3	305-2X	12090	624
s. Ansmil Fairlawn Leader		d. King George's Belinda		
Kem-Mar Martha Belles Martha	3-10	305-2X	11120	549
s. Ansmil Fairlawn Leader		d. Patriot's Martha Belle		
Kem-Mar Verbyls Victory	3-4	305-2X	8990	465
s. Ansmil Fairlawn Leader		d. Delson's Verbyl		
Kem-Mar Opals Odessa	2-6	305-2X	10600	452
s. Woodacres King's B. Leader		d. Confident's Opal of Francene		

FORTKAMP, CARL, GOLD BANNER FARM, COLDWATER

Bonnie Braes Duke Charm	6-2	305-2X	10560	594
s. Alpine Rose Royal Duke		d. Val-lea Argon Penny		
South View Kings Greta	4-9	305-2X	14170	755
s. Willow Spring Noble King		d. South View Flash's Ginger		
Gold Banner F. Rose	2-6	305-2X	8700	413
s. Gold Banner Farms' Favor		d. Sunnydale Don's Roseann		

¶FOUST, JACK C., MAYFLOWER FARM, URBANA

Mayflowers Mary Gretchen	6-10	305-2X	10390	471
s. Millikin Meadows Char		d. Millikin Meadows Centennial		
Mayflowers E. Gift	5-4	305-2X	13880	687
s. Gra-Bill's Foremost Endeavor		d. Mayflower's M. Gracious		

FRAHM, HOMER, GRAND LAKE FARMS, CELINA

Plain Views Marjorys Eva	5-8	294-2X	8502	482
s. Graceland Heritor's Eric		d. Plain View's Marjory		

KEEP YOUR REGISTRATIONS UP-TO-DATE

Plain Views Tippy 3-2 289-2X 11752 576
s. Blakeford Transfer d. Plain View's Estelle
GOODMAN, HARVA A. & SONS, MER-DON'S FARM, LIMA
Mer-Don's Steadfast Kloressa 11-5 305-2X 9868 489
s. McDonald Farms Steadfast King d. Mer-Don's Maid's Dollie
Mer-Don's Ideal Blossom 8-11 305-2X 10104 486
s. Mer-Don's Oberland Ideal d. Mer-Don's Lula
Mer-Don's Supreme Marlene 6-5 305-2X 10370 478
s. McDonald Farms Royal Supreme d. Mer-Don's Cinderella
Alpine Rose R. Dukes Venis 4-9 305-2X 7336 476
s. Alpine Rose Royal Duke d. Alpine Rose V. Venis
Mer-Don's Augusta Beauty Kay 4-7 305-2X 8913 463
s. McDonald Farms Augusta's Ideal d. Mer-Don's Supreme Beauty Kay
Mer-Don's Royal Faith 3-5 305-2X 8055 495
s. Florham Prince Royal d. Alpine Rose Faithful
Mer-Don's Foremost Faithful 2-5 305-2X 8107 399
s. Fairlawn Actor's Foremost d. Alpine Rose Faithful
Mer-Don's V. Nell 2-1 305-2X 7196 389
s. Mer-Don's Royal Victor d. Mer-Don's Steadfast Katinka
¶GREEN VILLA FARM, GREENVILLE
Omega F. Bang Bang 3-7 300-2X 10470 569
s. Curtiss Candy Fabron d. Cedar Brook Colonel Butterfly
Green Villa Magar Zora 2-2 305-2X 8150 389
s. Colbys E. R. Magar d. Green Villa Sandy Zona
Green Villa Steadfast Yuna 2-1 305-2X 8730 436
s. Franchester P. Steadfast d. Green Villa Sandy Yulta
Green Villa Magar Bernice 2-0 300-2X 7590 408
s. Colbys E. R. Magar d. Green Villa Steadfast Beatrice
GREENWOOD, W. G., GREENWOOD FARM, NEWPORT
Greenwood Prince Jewel 4-9 273-2X 9709 476
s. Mendale Pioneer's Prince d. Greenwood Leader Sheba
GUINTHER, WARREN, NEVADA
Wernida Trumpeter Trudy 3-2 291-2X 8923 423
s. Flying Horse Flute's Trumpeter d. Wernida Val's Patience
Wernida Diplomat Elaine 3-4 286-2X 8858 421
s. Mulhocaway Butterfat Diplomat d. Wernida Val's Melanie
¶HANSEN, ARTHUR & SONS, GRAY HAVEN FARM, BELLEVUE
Gray Haven Jesters Content 5-10 305-2X 10300 551
s. Franchester K. F. Jester d. Gray Haven Levity Content
Gray Haven Philosophers Lass 3-1 305-2X 8550 443
s. Chedco Philosopher d. Gray Haven Argo's Lass
Gray Haven Hunters Carmel 2-2 305-2X 7910 406
s. Hominy Hill Coronation Hunter d. Gray Haven Clara's Candy
Gray Haven Lads Princess 2-1 305-2X 8680 464
s. Gray Haven Valor's Lad d. Gray Haven Argo's Patsey
HANSEN, WALTER J. & SONS, PINE RIDGE FARM, BELLEVUE
Pine Ridge Victors Pandora 8-2 305-2X 11335 615
s. Gray Haven Argo's Victor d. Pine Ridge Prince's Pamela
Pine Ridge Commanders Penney 5-7 305-2X 11744 542
s. Rosewood Royal Commander d. Pine Ridge Victor's Patsy
Pine Ridge Constants Peggy 2-8 305-2X 8835 505
s. Gray Haven Jester's Constant d. Pine Ridge Victor's Patsy
HARVILLE, ARTHUR, AVALON GUERNSEY FARM, NEW MILFORD
Avalon Eastern Phyllis 7-1 305-2X 11309 558
s. Kingendale Levity's Eastern d. Avalon Brilliant Phoebe
HAWKINS, DWAIN & FAMILY, JANDE GUERNSEY FARM, NEW WATERFORD
Barons Viola of P. D. 12-6 305-2X 8371 429
s. Oberland Baron Jesse d. Scenery Hill's Caroline
Jande Noble Gert 6-9 271-2X 10566 518
s. Mulhocaway Butterfat Noble d. Jande June's Gerty
Jande Noble Girlie 6-3 305-2X 11241 551
s. Mulhocaway Butterfat Noble d. Jande Africander's Lady
McDonald Farms Miss Zamona 5-10 305-2X 9474 550
s. McDonald Farms Premier d. McDonald Farms S. Orchid
Jande Western Frances 4-3 305-2X 9546 468
s. Henslee Farms Westerner d. Jande Perky Francine
¶HOOVER, DALE A., ALDALE'S FARM, CONVOY
Aldale's Builder's Betty 5-4 305-2X 11040 491
s. Natural Grove Builder B. d. King's Gay Penny
¶HOSMER, W. R. & SON, CYGNET
Rich Ann Marjorys Nancy 2-4 299-2X 8300 422
s. Yellow Creek Jewel Supreme d. Sand Ridge Meadow Marjory
¶HOYER, RALPH W. & PRICE, PAUL L., SPRING HOLLOW FARM, LAKEVILLE
Edinham Masters Beatrice 4-11 305-2X 11940 549
s. Gardenville Charity's Master d. Edinham Captain's Beulah
Al-Phine Stars Ruby 4-3 305-2X 10050 443
s. Franchester Free Wistar d. Al-Phine Lad's Pearl
¶JONES, B. B. & FLOYD, SUMMITSTEAD'S FARM, BRINKHAVEN
Summitsteads Kings Lucy 7-11 305-2X 7750 447
s. Summitstead's Whitcombs King d. Summitstead's Dee's Dimple
Summitsteads Janes Jenny 6-1 305-2X 10270 556
s. Ideal's Cloe's King d. Summitstead's Villa Jane
Summitsteads Joyce Annie 6-0 291-2X 11400 648
s. Ideal's Cloe's King d. Request's Joyce
Summitsteads Genes Glory 5-8 304-2X 11510 612
s. Ideal's Cloe's King d. Summitstead's Gene
Summitsteads Lassie 5-10 305-2X 9640 494
s. Ideal's Daemon d. Summitstead's Boneta's Lass
Summitsteads Goldies Gold 3-1 300-2X 9300 462
s. Ideal's Cloe's King d. Summitstead's Daemon's Goldie
JUMP, DALE C. & SONS, GUERN-DU FARM, KENTON
Guern-Du F. Dolly 5-1 305-2X 9986 543
s. Flying Horse Clarinet General d. Master's Dolly Camille
Guern-Du Clarinet Patsy 5-0 305-2X 11356 539
s. Flying Horse Clarinet General d. Guern-Du K Patsy
Guern-Du Harmony Whiteway 2-1 294-2X 8697 392
s. Flying Horse Harmony Royalmost d. Guern-Du Honor Whitey
Guern-Du B. F. Dee 2-0 305-2X 7084 369
s. Mulhocaway Beauty Butterfat d. Guern-Du Diplomat
KLAMFOTH, DONALD L., MAPLE LAWN FARM, CANAL WINCHESTER
Olentangy Patsys Pride 8-11 305-2X 12337 593
s. Villa-Way King Philosopher d. Olentangy Patsy
Maple Lawn Flashs Dawn 6-11 305-2X 11375 489
s. Maple Dawn Squire's Flash d. Maple Lawn Leader's Tam Kay
Pre Dee 5-8 271-2X 8701 433
s. Graceland Royal Glen d. Al-Phine Pre Dee
Olentangy Connie 2d 6-2 305-2X 9647 493
s. Villa-Way Pre Romeo d. Olentangy Connie
¶KLINE, VERNON D., SHREVE
Model Crowns Louise 4-0 305-2X 12460 662
s. Franchester Model's Crown d. Mattewa Ivah Lou
Old Order Farms Polly 3-0 305-2X 10490 543
s. Broadmoor Vera Lee's Pride d. Owen's Place A. P. Dolly
Old Order Farms Peggy 2-10 305-2X 8840 421
s. Franchester Model's Crown d. Fairfield King's Pet
¶KOHLER, THEODORE E., MARODORE FARM, CANAL WINCHESTER
Marodore Augustas Dawn 4-4 305-2X 10140 501
s. McDonald Farms Augusta's Ideal d. Marodore C. Dawn
KRANTZ, BERNARD, KRANTZHEIM FARM, DOVER
Krantz Heim Royals Vel 7-2 304-2X 9761 455
s. Franchester Free Royal d. Krantz Heim Free Vera
KUNS, H. T. & SONS, WACALU FARM, CASTALIA
Wacalu D. Eloise 6-7 301-2X 11013 500
s. Wyno Belle Don d. Comfort E. Emma's Eloise
Wacalu B. Bette 5-6 305-2X 12395 514
s. Valley View B Banker d. Wacalu R. Bette
Wacalu B Gloria 4-5 305-2X 11582 469
s. Valley View B Banker d. Comfort G. Elsie's Elaine
Wacalu B. Dot 3-0 305-2X 10820 515
s. Valley View B Banker d. Wacalu Don's Dot
LAYMON, LAURA & LUTHER, WOODSIDE FARM, GAMBIER
Woodside Midas Bounty 9-8 305-2X 8351 450
s. Woodside Midas d. Woodside T. Bonnet
Woodside C. P. Bonita 3-4 305-2X 9583 430
s. Chedco Philosopher d. Woodside Grandee Beauty
¶LOW, G. W. & D. W., MILLCREEK FARM, MARYSVILLE
Millcreeks Gladine 9-10 305-2X 9880 449
s. Welcome-In Chum's Grandee d. Millcreek's Fau
Millcreek Bonnie Kate 2-3 286-2X 9350 461
s. Wyno Saint's Bonner d. Millcreek Katie
Millcreek Trumpeter F. Gardenia 2-1 293-2X 8500 367
s. Flying Horse Flute's Trumpeter d. Millcreek Bonnie Gardenia
MARSH, CLYDE F., MARSHLAND, NEW VIENNA
Marshland N. Donna Jo 3-6 365-2X 10132 565
s. Franchester Model's Neptune d. Marshland V. Josephine
OELKER, HAROLD, OELKER FARM, URBANA
Oelkers Rex L. Candy 3-5 305-2X 8503 437
s. McDonald Farms Le Rexford d. Oelker's Leader Candy
PATTON, WILLIAM A., PATTONHOLM FARM, NEW LONDON
Pattonholm General Delight 6-0 292-2X 10502 628
s. Fireside General d. Pattonholm Paragon's Diana
Pattonholm Sheila 4-9 345-2X 15588 716
s. Mulhocaway Butterfat Diplomat d. Pattonholm Valor's Sharon
PHILLIPS, CHARLES C. & SONS, MOUNT VERNON
Phillips's Butterfat Pal 3-4 305-2X 10853 523
s. Mulhocaway Butterfat Diplomat d. Phillips's Steadfast Pantela
Phillips's Butterfat Della 2-4 305-2X 10634 504
s. Mulhocaway Beauty Butterfat d. Graceland S. J. B. Dell
Phillip's Moonlight 2-2 305-2X 9366 464
s. Yellow Creek Bft. Don Lee d. Phillip's Justice Sunlight
¶RINEHART, E. JAY & SHIRLEY, RINELAND MANOR FARM, GALION
Rineland Manor Butterfat Bea 4-11 295-2X 9210 467
s. Mulhocaway Butterfat Diplomat d. Confident's Princess Bea
Rineland Manor Rex's Sunshine 3-4 294-2X 7680 439
s. Villa-Way Ace's Rex d. Rineland Manor Lad's Susan
Rineland Manor J. P. Jennie 2-3 305-2X 8190 404
s. Hideaway J. Patrick d. Hideaway B. Jennifer
ROUSH, EDSON, LOCUST GROVE FARMS, RACINE
Locust Grove Nora L. 5-1 280-2X 9051 472
s. Wilgorlan Farms Lieutenant d. Locust Grove Nell D
Locust Grove Jennie P. 2-0 365-2X 11397 557
s. Franchester Model's Peter Pan d. Locust Grove Janice L
¶ROWLES, CYRIL S., ALFA RIDGE FARM, BREMEN
Alfa Ridge Rosalie 4-7 305-2X 8760 453
s. McDonald Farms Augusta's Ideal d. Alfa Ridge Rose
Alfa Ridge Tiny 3-2 294-2X 7460 436
s. Franchester Free Sterling d. Chum's Betty Kate
SHOEMAKE, W. A. & A. R., SHOEMAKE GUERNSEY FARMS, DAYTON
Wilburetta Karen 5-5 305-2X 11046 486
s. Franchester F. Cavalier d. Wilburetta T Rosalind
Wilburetta L. R. Naomi 4-8 305-2X 11782 568
s. McDonald Farms Le Rugged d. Wilburetta Valor's Nannette
SIMMONS, JOHN, MERI-JON FARM, BELLVILLE
Cedar Brook Colonel Gladys 5-2 305-2X 12020 553
s. Flying Horse Ella's Colonel d. Bent Lane Linda's Penelope
Meri-Jon Butterfat Dream 3-11 305-2X 10298 481
s. Mulhocaway Butterfat Diplomat d. Roy Jon Falco Delight
Meri-Jon Butterfat Abigail 2-6 278-2X 7119 388
s. Mulhocaway Beauty Butterfat d. Roy Jon's Queenann
Meri-Jons Trumpeter Fay 2-2 305-2X 7647 411
s. Flying Horse Flute's Trumpeter d. Roy Jon General's Fern
SWAISGOOD, N. O., BUCKEYE GUERNSEY FARM, HELENA
Buckeye Lanes Generals Melody 5-3 305-2X 14389 642
s. Flying Horse Clarinet General d. Buckeye King's Lillie
Buckeye Masters Sunshine 1-11 305-2X 10459 546
s. Gray Haven Valor's Master d. Buckeye Lanes Sunbeam
TEDROW, WAVE, GOLDEN GLOW FARM, DELTA
Golden Glow Archers Bonnet 9-3 305-2X 9064 483
s. Franchester Mystic Archer d. Golden Glow Bonnie R
Golden Glow Carmel T 4-1 305-2X 8434 454
s. Blakeford Transfer d. Golden Glow Carmel K
Golden Glow Peg K. 3-3 305-2X 12067 568
s. Arrus Rose King d. Golden Glow Peggy Lee
Golden Glow Carma T 3-2 305-2X 9347 454
s. Blakeford Transfer d. Golden Glow Carmel K

Regular Registration, Like Continuous Testing, Makes Your Guernseys Worth More . . .

Golden Glow P Peggy	2-5	305-2X	10231	486
s. Villa-Way Fore Pierre		d. Golden Glow Peggy Lee		
Golden Glow P Julie	2-2	305-2X	9906	504
s. Villa-Way Fore Pierre		d. Golden Glow Jewel F		
Golden Glow P. Moonbeam	2-0	305-2X	8101	401
s. Villa-Way Fore Pierre		d. Golden Glow Starlight F.		
TREASE, D. H., MAPLE SHADE FARM, UPPER SANDUSKY				
Maple Shade Royal Orchid	2-2	305-2X	8884	402
s. Rosewood Royal Commander		d. Maple Shade V. Orchid		
WALTZ, OLIN L. & MABEL, FREELANDS FARMS, COLUMBUS GROVE				
Freelands Levity Rebecca	10-9	305-2X	10996	472
s. Raemelton Levity Carlos		d. Freelands Marigold		
¶WEHR, WADE N., BELLE VISTA FARM, NORTH LIMA				
Belle Vista F. W. Judy	4-3	305-2X	10670	597
s. Franchester F. Windsor		d. Belle Vista Forward Marie		
Villa-Way High Gaiety	2-3	305-2X	9280	487
s. Lockshore L. V. Highlander		d. Villa-Way Gay Lady		
Belle Vista Leaders Crystal	2-3	305-2X	10990	430
s. Woodacres King's B. Leader		d. Belle Vista K. Cristy		
WIDMAN, R. E. & N. J., POMONA ACRES, FREMONT				
Pomona Acres Transfers Grace	2-4	305-2X	9148	453
s. Blakeford Transfer		d. Pomona Acres Milly Grace		
Pomona Acres Beautys Christy	2-3	305-2X	8820	432
s. Mulhocaway Beauty Butterfat		d. Pomona Acres C. P. Clara		
ZIEGLER, H. J. & SONS, FIRESIDE FARM, REPUBLIC				
Fireside Lelia Bell	5-9	305-2X	10443	609
s. Antietam Royal Steadfast		d. Guerndot Charm's Bluebell		
Fireside Neros Calico	4-8	305-2X	12375	531
s. Hominy Hill Nero		d. Fireside Victor's Callie		
Fireside Generals Paula	2-1	305-2X	7833	422
s. Fireside Val's General		d. Fireside Nero's Pauline		
¶ZUMFELDE, HENRY & SONS, YORKLYNN GUERNSEY FARM, WAUSEON				
Yorklynn Gages Barbara	4-10	305-2X	12820	572
s. Hominy Hill Gage		d. Yorklynn King's Joanna		

OKLAHOMA

¶COOPER, TOM, ESTATE, TOM COOPER FARM, ARDMORE				
Coopers Roys Portia	3-7	305-2X	10390	484
s. Cooper's Actors Roy		d. Cooper's Important		
¶GRIGGS, ROBERT C., SR. & JR., GOLDEN DEW GUERNSEY FARM, MUSTANG				
Meadow Lodge Loyals Kubilee	4-3	305-2X	7950	441
s. Meadow Lodge King Loyal		d. Meadow Lodge Climax's Kubilee		
Gayoso View Fame Lassie	2-3	305-2X	11020	508
s. Henslee Farms V. Fame		d. Nyala Honor's Daphne		
Sanfadair Tex Queen Mary	1-8	305-2X	9960	492
s. Blakeford Transfer		d. Queen May of Sanfadair Tex		
¶MUNGLE, J. JENE, MUNGLE'S DAIRY, ATOKA				
Mungles J. C. Dixieanna	4-2	305-2X	11300	501
s. Foremost J. C.'s Super		d. Mungle's Doll Dixie		
Mungles Sabian May	3-0	305-2X	8850	406
s. Bluff View Sabian		d. Mungle's A. J. May		
Pre-Eminent Sunny Estelle	2-3	303-2X	9530	424
s. Hominy Hill Sonny		d. Hominy Hill R. K. Estelle		

OREGON

BOND, G. W. & SON, PRAIRIE BLOOM GUERNSEY FARM, JUNCTION CITY				
Prairie Bloom Dougs Barbara	6-2	293-2X	9361	491
s. Wandamere Douglas Designer		d. Prairie Bloom Senator's Babe		
Prairie Bloom Dans Daisy	7-1	305-2X	10060	594
s. Donna Marie's Dan		d. Prairie Bloom Designer's Daisy		
Lyon Farms Melinda	4-10	305-2X	8317	505
s. Prairie Bloom Secret Flash		d. Lyon Farm Marlene		
Black Farm Sylvia	5-7	305-2X	10221	502
s. Fairlawn K. Edgemoor		d. Umpqua Sylvia		
Prairie Bloom G. Dotty	3-3	303-2X	8459	453
s. Price's Tinkle Grandboy		d. Valley Rogue Dorothy		
BOSCH, A. C. & C. H. & HUNTING, J. W., BEAUTIVIEW FARM, NYSSA				
Beautiview Allayn	6-8	305-2X	8425	473
s. Nyala Prince's Proud Boy		d. Freer Acres Rose		
Beautiview Amy	3-6	305-2X	8836	447
s. Wesslawn Allen's Magic		d. Beautiview Allayn		
Beautiview Maralyn	2-5	305-2X	8831	425
s. Wesslawn Allen's Magic		d. Beautiview A. Mona		
FISH, C. B., MR. & MRS., HIDDEN SPRINGS GUERNSEY FARM, WEST LINN				
Columbia Gorge Valkyrie	3-10	305-2X	10016	522
s. Columbia Gorge Radar Lad		d. Columbia Gorge Vista		
Columbia Gorge Dolly	3-10	305-2X	11136	571
s. South Wind Bertha's Hoosier		d. Columbia Gorge Dainty		
New Haven Princess Elaine	5-8	305-2X	9667	564
s. Graysmarsh Prince Ambler		d. New Haven Tinkle Elsie		
Graysmarsh Lumber Adorable	3-4	305-2X	9060	575
s. Graysmarsh Lumberjack		d. Graysmarsh Noble Adora		
Columbia Gorge Starlite	2-1	305-2X	9273	511
s. Columbia Gorge Appollo		d. Janice's Royal Ruby		
Columbia Gorge Rpnella	2-0	305-2X	8767	468
s. Columbia Gorge Appollo		d. Columbia Gorge Rosewood		
FLEMING, M. C., WANDAMERE FARMS, BORING				
Golden Charm Fames Procis	8-9	295-2X	10556	581
s. Western Glow Royal Fame		d. Avalawn Procis		
Elrason L. Butternut	4-5	335-2X	9629	524
s. Cla-ore Knight's Loren		d. Royal Dewdrop's Buttercup		
Wandamere B. Daphna	3-6	327-2X	9417	507
s. Rock Haven Sunrise's Butterfat		d. Rock Haven Nettleton's Daphna		
Wandamere Procis	2-10	365-2X	9766	543
s. Valley Oaks Sheik's Nitro		d. Golden Charm Fame's Procis		
Daybreak T Arleta	3-2	361-2X	11551	583
s. Daybreak Pre Titus		d. Wandamere Bond's Arleta		
Wandamere D. Miracles Tam	2-7	348-2X	9224	511
s. McDonald Farms Pre Rose Token		d. Wandamere Defender's Miracle		
HARROLD, FOSTER, MAMMOTH MAPLES FARM, CRESWELL				
Mammoth Maples Lauretta	5-0	305-2X	9464	473
s. Prairie Bloom Lady's Duke		d. Lauretta's Linda		
Linn Valley Hopefuls Nyala	4-7	305-2X	11097	571
s. Nyala Julia's Monarch		d. Linn Valley Monarch's Hopeful		
Mammoth Maples Jeanine	3-0	305-2X	9369	526
s. Mammoth Maples Prince		d. Mammoth Maples Pet		
Mammoth Maples Sunny	2-0	305-2X	10677	452
s. Cla-ore Knight's Jon		d. Mammoth Maples Susan		
JACOB, CYRIL A. & LORETTA, TILLAMOOK MEADOWS, TILLAMOOK				
Tillamook Meadows Pansy	5-6	302-2X	9888	547
s. Jalorcy Oral's Master		d. Valmere Royal Polly		
Tillamook Meadows Donna	2-7	365-2X	10684	582
s. Wilsona Farms Jonacre		d. Dove of Tillamook Meadows		
¶MANN, PAUL L. & DELORES, ABIQUA ACRES, SILVERTON				
Abiqua Acres Vagabond Judy	3-2	305-2X	10790	460
s. Far West Royal Vagabond		d. Abiqua Acres Knight's Jill		
Tideland Hannibals Sandy	3-2	305-2X	8630	442
s. Tideland Ludlow's Hannibal		d. Myrula Lodestar's Sally		
Tideland Jasons Helen	3-1	305-2X	9060	523
s. Cla-ore Bonanza's Jason		d. Tideland Honor's Heather		
¶OREGON STATE UNIVERSITY DAIRY CLUB, CORVALLIS				
D. C. Masher Gertrude	3-2	305-2X	10260	509
s. Western Glow Masher O'War		d. Cla-ore Knight's Gerty		
STAEHELY BROTHERS, VALLEY VIEW FARM, OREGON CITY				
Valley View Elders Pauline	6-10	326-2X	15126	745
s. Wandamere Elder		d. Valley View B. Pauline		
Valley View Peerless Kate	5-10	340-2X	13652	746
s. Wandamere Doug's Peerless		d. Valley View Builder's Jolly		
Valley View Bondsmans Audrey	5-4	317-2X	9285	567
s. Valley View Bondsman		d. Valley View Bond's Audrey		
Valley View Performers Joy	4-0	345-2X	10921	598
s. Valley View Performer		d. Valley View Elders Joyful		
Valley View Peerless Nugget	3-8	324-2X	11847	630
s. Wandamere Doug's Peerless		d. Valley View E. Classy		
Valley View Defenders Dimple	3-7	316-2X	11863	705
s. Wandamere Bond's Defender		d. Belmont's Daisy of Valley View		
Valley View Defenders Maid	3-5	365-2X	12929	799
s. Wandamere Bond's Defender		d. Elder's Vira of Valley View		
Valley View Bondsmans Amy	3-6	312-2X	11658	664
s. Valley View Bondsman		d. Valley View Defender's Dahlia		
Valley View Marksmans Bessie	3-2	313-2X	9941	529
s. Wandamere Bond's Marksman		d. Valley View P Bessie		
WILSONA FARMS, INCORPORATED, TILLAMOOK				
Wilsona Tinkle Eve	7-11	311-2X	11797	640
s. Wandamere Tinkle's Royal		d. Fair View's G. Esther		
Wilsona Distinct Alvina	6-8	289-2X	10384	551
s. Wandamere Phyllis' Distinction		d. Graysmarsh Alice		
Elrason Gayette	7-4	365-2X	17129	872
s. Flying Horse Clara's General		d. Geraldine of Evansdale		
Wilsona Marksman Mystery	3-2	348-2X	9457	525
s. Wilsona Bond's Marksman		d. Wilsona Distinct. Miss		
Wilsona Commando Reba	2-5	362-2X	11270	553
s. Wilsona Farms Commando		d. Wilsona Farms Red Wing		
Wilsona Bonds Gleam	2-3	365-2X	10860	521
s. Wandamere Anson's Bond		d. Wilsona Golden Glitter		
Wilsona Commando Nell	2-3	365-2X	10074	621
s. Wilsona Farms Commando		d. Wilsona Farms Nadel		
Far West Fore Lorrie	4-4	277-2X	8536	433
s. Wyno Fore Brigand		d. Far West W. Lute		
Wilsona Farms Sugar	2-4	320-2X	7646	400
s. Cla-ore Knight's Loren		d. Mello-Lawn J. Sweetie		
YOUNG, DONALD M., CLAIRMONT DAIRY, OREGON CITY				
Clairmont Honors Estasy	2-2	305-2X	8048	444
s. Tideland Ludlow's Honor		d. Clairmont WD Evon		

PENNSYLVANIA

BERRY, JAMES D., JR., WINDY HILL FARMS, TITUSVILLE				
Y. C.'s Jareds Paula	4-1	305-2X	9676	473
s. Yellow Creek S. Jared		d. Springhill's Master Paula		
Windy Hill P. Caprice	3-7	305-2X	8854	468
s. Windy Hill Oris Prince		d. Windy Hill North Carola		
¶BIEVER, W. J. & SON, BIEVER FARM, SCHUYLKILL HAVEN				
Alpha Leaders Belle	3-10	305-2X	9550	445
s. Alpha Favor's Leader		d. Alpha Champion's Bea		
¶BOMBERGER, CYRUS Y., MEADOW WOOD DAIRIES, LEBANON				
Meadow Wood F. Rose S.	3-10	305-2X	11960	646
s. Dunwalke N. K. Financier		d. Modeel Perky's Rose S.		
Meadow Wood I. Lullabelle	3-4	305-2X	13780	654
s. Hominy Hill Imperial		d. Meadow Wood F. Bell		
Ideals Troaxs Fantasy	2-5	305-2X	9370	462
s. Ideal's Supreme's Troax		d. Perona Achievement Fantasy		
Ideals Trisupers Dora	2-4	305-2X	8430	423
s. Ideal's Trisuper		d. Ideal's Maximum's Dora		
Ideals Developers Millie	2-4	305-2X	10620	563
s. Ideal's Developer		d. Ideal's Charmduke's Millis		
Ideals Imperials Eva	2-5	305-2X	8740	439
s. Ideal's Imperial		d. Ideal's Standbest Eva		
Ideals Beacons Dot	2-5	305-2X	10760	461
s. Ideal's Beacon		d. Delwake King's Dot		
¶BOMBERGER, HOWARD B., MEADOW WOOD DAIRIES, LEBANON				
Financier Jewel of Meadow Wood	8-2	305-2X	11030	465
s. Dunwalke N. K. Financier		d. Badger's Jewel		
Meadow Wood Chieftains Toboga	5-1	302-2X	10240	467
s. Woodacres Rex's Chieftain		d. Edison's Toboga of M. W.		
Golden Harvest H. Floral	4-0	305-2X	9830	501
s. Golden Harvest Kings Hornet		d. Fairlawn K. Floret		
Meadow Wood C. S. Florentine	3-4	305-2X	9410	466
s. Woodacres Rex's Chieftain		d. Meadow-Wood Sonny Florentine		
Golden Harvest C. Tinsel	2-9	301-2X	7770	433
s. Nyala Supreme Commander		d. Golden Harvest Rose Tintype		
Meadow Wood Select Climax Lady	2-1	305-2X	7730	365
s. Hominy Hill Select		d. Meadow-Wood Sonny Climax		

KEEP YOUR REGISTRATIONS UP-TO-DATE

BRYAN, PAUL S., WHITEBRY FARM, PERKASIE
Whitebry Loyal Starlet 2-11 340-2X 8960 466
s. Whitebry Loyal d. Whitebry Starlet 2d
BUSH, ALVIN R., ESTATE, WYNO FARMS, MUNCY
Wyno Saints Holly 4-11 298-2X 8612 458
s. Wyno Beau's Saint d. Fairlawn Actor's Helena
Wyno B. Alda 4-0 303-2X 11558 545
s. Wyno Saint's Bellarion d. Wyno Saint's Ada
BUSS, RAY J., ESTATE, DUTCH ACRES, BETHLEHEM
Dutch Acres Prince Betsy 4-10 305-2X 10510 490
s. Hominy Hill Music Prince d. Maximus Barbara
Dutch Acres Forcaster Joyce 2-1 305-2X 7990 401
s. Ideal's Forcaster d. Designer's Jo
Dutch Acres Forcaster M. Sue 2-0 305-2X 10870 557
s. Ideal's Forcaster d. Fabian's H. B. L. Marie's Margie
CHURCH FARM SCHOOL, GLENLOCH
Stalwarts Dawn of C. F. S. 6-5 305-2X 9330 465
s. Fairlawn K. Stalwart d. Noble Lee's Allie of C. F. S.
Actors Terry of C. F. S. 4-6 298-2X 8450 440
s. Fairlawn Glory's Actor d. Charles Irish New Year
Stalwarts Ethel of C. F. S. 4-4 271-2X 8581 443
s. Fairlawn K. Stalwart d. Penny Boy's Ethel of C. F. S.
¶CODORUN FARMS, YORK
Codorun Princess Mayfair 6-11 305-2X 12600 540
s. Codorun Supreme Spring d. Codorun Mayfair Royal
Codorun Lucky Chance 4-2 305-2X 10970 483
s. Codorun Lucky Charmer d. Codorun Prudence
Codorun N. Justine 2-10 305-2X 10310 448
s. Foremost J. C.'s Nero d. Codorun Jezebel
Codorun M. Brenda 2-2 305-2X 9480 481
s. B. H. H. Valor's Majesty d. Codorun Belle of York
Codorun M. Verna 2-1 305-2X 7510 421
s. B. H. H. Valor's Majesty d. Codorun Veronica Girl
Codorun M. Ramona 2-0 305-2X 8490 391
s. B. H. H. Valor's Majesty d. Codorun Rose Maiden
Codorun P. Goldie 2-1 305-2X 8570 387
s. McDonald Farms Pre Nugget d. Codorun Charming Duchess
Codorun P. Red Ruby 2-0 305-2X 8990 399
s. McDonald Farms Pre Nugget d. Codorun Roseland
Codorun P. Gilda 1-11 293-2X 7110 357
s. McDonald Farms Pre Nugget d. Codorun Mary Golden
¶DANGLER, WILTON E. & WESTON L., SHADOW LAWN FARM, STILLWATER
Long Lane Pro Lila 3-1 305-2X 9600 462
s. Wilgorlan Farms Prophet d. Long Lane Lilabet
DONOHOE, EDWARD F., ENDOVALE FARMS, QUAKERTOWN
Endovale Royal Allicia 2-3 365-2X 11626 541
s. Woodacres Royal Leader d. Endovale Gay Allegra
¶FRIENDSHIP HILL FARM, NEW GENEVA
Friendship Free Mary Lou 7-10 305-2X 15890 676
s. Franchester Free Viking d. Mary Lou of Maplebrook
McDonald Farms Odessas Winona 6-6 303-2X 11900 571
s. McDonald Farms Pre Odessa d. High Mowing Noble Ambassadress
Friendship Jims V. C. Bloom 3-2 305-2X 9030 445
s. Thorncroft Diamond Jim d. Friendship Val. Capt. Bloom
Friendship Magar P. J. Mattie 3-2 296-2X 12830 579
s. Langmeadow Magar d. Guershaw Pre J. Mattie
Friendship Cap. Constance 2-8 305-2X 11870 555
s. Elmcrest Prophet's Captain d. Mordele Farms Lady Constance
Friendship Rose K. B. R. C. Beth 2-5 305-2X 11430 478
s. Friendship Rose Beau d. Friendship Kay's B. R. C. Beth
Friendship Princes R. G. Bloom 2-4 305-2X 9870 449
s. Lake Louise Coronation Prince d. Friendship Royal G. Bloom
Friendship Prince Cap. Maid 2-1 305-2X 8850 429
s. Lake Louise Coronation Prince d. Friendship Captain Maid
¶FURRY, GALEN, POTTER CREEK FARM, NEW ENTERPRISE
Potter Creek Radiant Helen 4-1 305-2X 13170 648
s. Fairlawn Actor's Radiant d. Heidy of Potter Creek
GOBRECHT, RALPH W., TALL OAKS FARM, NEW OXFORD
Tall Oaks Sister Sophie 2-1 305-2X 8898 460
s. Foremost J. C.'s Nero d. Tall Oaks Lady Sophie
¶GOERINGER, RAYMOND, LAKE LOUISE FARM, DALLAS
Moreau Farms Beverly 5-11 305-2X 15670 678
s. Fairlawn Peer's Noble d. North Farm Tranquil's Bonnie
Grand View Mo Fairy 5-11 305-2X 13920 617
s. Moreau Farms Chief d. Grand View Valiant Faith
Lake Louise Cora May 5-8 305-2X 13210 560
s. Lake Louise May Rose King d. Douglaston Baroness Cora
Crusaders Elsie of Blue Vista 5-2 305-2X 15650 777
s. Moreau Farms Crusader d. Eloise of Blue Vista
Reed Farms Mo Molly 2-1 305-2X 10880 587
s. Moreau Farms Chief d. Reed Farms Mark Queen
HANK, HARRY, LONE OAK FARM, MONONGAHELA
Lone Oak Real Patty 5-11 305-2X 10988 566
s. Lone Oak Reliance d. Lone Oak Regal Patty
Lone Oak V. Supreme 2-8 305-2X 8601 457
s. Lone Oak Van d. Lone Oak Golden Supreme
Lone Oak Royal Day 1-11 305-2X 7212 443
s. Flying Horse Dotes' Royal d. Lone Oak Select O'Day
¶HANNUM, JOHN B., 3rd, MRS., BROOK LAWN FARM, UNIONVILLE
La Ramee Sandeen 8-2 305-2X 11460 480
s. Curtiss Candy Levity Chum d. La Ramee Sandie
Brooklawn Princess Sandy 5-10 280-2X 11030 517
s. Curtiss Candy Golden Curtiss d. Marlboro Pat's Sally
¶HARDING, CHARLES, MAPLEVALE FARM, BROOKVILLE
Clarion Farms Lulu Belle 16-8 305-2X 12840 575
s. Clarion Farm's Prince Royal d. Clarion Farm's Lila
Rappahannocks Rose Blossom 9-5 299-2X 11370 540
s. Coldspring's B. R. Valor d. Sterling's Rhoda Viewster
Tessie of Sunshine Valley 7-10 291-2X 11730 662
s. Sunnyhill Forward's Romulus d. Rocket of Sunshine Valley
Woodside G. Beebe 5-3 305-2X 13440 740
s. Wey Acres Levity Grandee d. Woodside C. Belma
Maplevale Imperial Sparkle 3-10 272-2X 8860 430
s. Locust Grove H. Sovereign d. Shawnee Springs Sparkle
Woodside B. I. Babette 2-5 305-2X 8660 432
s. Woodside Bell's Ivanhoe d. Woodside G. Betty
¶HASKELL, H. G., HILL GIRT FARM, CHADDS FORD
Fritzlyn Flash Victory 6-10 305-2X 11140 540
s. Fritzlyn Flash d. Fritzlyn Genuine Victory
Colbys Ginger 6-10 297-2X 11390 545
s. Langmeadow Magar d. Langmeadow Madaline
Hill Girt Fames Neveile 4-4 305-2X 8840 444
s. Western Glow Lou's Fame d. Hill Girt Legacy's Neva
¶HAZEN BROTHERS, HAZEN FARM DAIRY, ELLWOOD CITY
Hazen Bros. Golden Star 3-6 282-2X 10660 511
s. Golden Grange Ideal Wm Penn d. Grandee's Sally
¶HEYDT, ERNEST H., MEADOW CREEK FARM, DOWNINGTOWN
Meadow Creeks Illicium 10-6 305-2X 10140 504
s. Riveredge Alert's Leader d. Meadow Creek's Dicentra
Meadow Creeks Okra 3-6 287-2X 8470 431
s. Brightside Bucky d. Meadow Creek's Edna
¶HUBER, S. H., EDGEWOOD FARMS, DALTON
Emory of Edgewoods Sue 4-6 305-2X 10770 525
s. Hominy Hill Commodore d. Emory of Edgewood's Florencia
Edgewood Farms Moonlight 3-4 305-2X 11630 507
s. Hominy Hill Commodore d. Emory of Edgewood's Florencia
¶KIMBERTON HILLS FARMS, INCORPORATED, PHOENIXVILLE
Kimberton Carl Coralee 2-4 305-2X 9360 453
s. Applebrook Peer's Carl d. Kimberton Apollo's Cornelia
¶KNELLER, J. HENRY, GOLDENWHITE FARM, GETTYSBURG
Gardenvilles Juno Lee 10-0 305-2X 11820 563
s. Blakeford General Lee d. Maybud of Lower Round Top
Goldenwhite Foremost Katherine 5-0 305-2X 13310 602
s. Foremost J. C.'s Nero d. Katrina of Gingko Lane
Goldenwhite Bright Star Cathie 2-0 305-2X 10010 465
s. Goldenwhite L. G. Bright Star d. Goldenwhite Foremost Katherine
¶KONHAUS, PAUL S., KONHAUS FARMS, MECHANICSBURG
Konhaus Farms Mae 6-9 295-2X 12770 566
s. Wilgorlan Farms Coronet d. Trindle Springs Nero's Mae
Trindle Springs Flossies Zelda 3-4 305-2X 10520 568
s. McDonald Farms B. B. Narrator d. T. S. Flossie
Konhaus Farms Nuggets Rose 2-3 305-2X 7620 401
s. McDonald Farms Pre Nugget d. Archer Beauty Rose
¶LEADER, GUY A. & SONS, INCORPORATED, LEADER FARMS, YORK
Quarry Valley Phils Actina 8-0 305-2X 16690 793
s. Flying Horse Royal's Phil d. Quarry Valley's L. Aquamarine
Tochickon Creek Noel 7-11 305-2X 12680 739
s. Sir Designer of Tohickon Creek d. Tohickon Creek Gem
Ollasses Champion Betty 4-3 305-2X 10450 537
s. Hominy Hill Champion d. Ollasses Prediction Hilda
Flying Horse K. Rosamund 2-10 305-2X 12190 525
s. Fairlawn K. King d. Flying Horse General's Rosella
¶LEE, WILLIAM Y., ROCKY KNOLL FARM, DOYLESTOWN
Kilmac Aces Gerry 8-9 305-2X 12760 588
s. Kilmac Ace d. Kilmac Emperor's Geraldine 2d
Barton Farms Inc. Marie 7-3 305-2X 10850 512
s. Wilgorlan Farms Predominator d. Pebble Hill Marie
Rocky Knoll Images Leda 3-1 305-2X 9530 533
s. Lake Louise King's Image d. Kilmac Leda
Rocky Knoll Images Sylvia 2-6 305-2X 8710 475
s. Lake Louise King's Image d. Wethersfield H. Sylvia
LISETER FARM-JEAN L. A. DU PONT, NEWTOWN SQUARE
Liseter Mistress Kay 9-11 305-2X 9680 446
s. McDonald Farms Fore Master d. Liseter Romulus Kay
Liseter Leading Belladonna 7-0 302-2X 9605 491
s. Liseter Laughter's Leader d. Liseter Honorable Belladonna
Liseter Brilliant Sunlight 6-1 302-2X 10561 575
s. Liseter Brilliant d. Liseter Mistress Sunlight
Liseter Bright Secret 5-11 305-2X 16131 716
s. Liseter Bright Flame d. Liseter Mistress Secret
McDonald Farms Lads Ultra 7-7 297-2X 10057 502
s. McDonald Farms Fore Royal Lad d. Boulder Bridge Tulip
Liseter Leading Sunshine 5-1 305-2X 13435 609
s. Liseter Laughter's Leader d. Liseter Royal Sunbeam
Liseter Winning Miss 3-3 305-2X 8980 470
s. McDonald Farms Rival Winner d. McDonald Farms Miss Snooks
Liseter Winning Gold 3-0 305-2X 9938 501
s. McDonald Farms Rival Winner d. Liseter Bright Gold
Liseter Brilliant Allice 2-4 295-2X 7933 400
s. Liseter Brilliant d. Forsgate Philosopher's Allice
LONG, ALVA R., AVALONG FARMS, YORK
Midview Nobles Gay Lass 12-2 305-2X 9406 436
s. Midview Beauty's Noble d. Langwater Gay Lass
Midview Hermes Norma 9-7 305-2X 13420 685
s. Bournedale General Hermes d. Midview King's Norma
Cool Run Princes Laurel 7-6 305-2X 9944 462
s. Cool Run's Levity Prince d. Cool Run Duke's Linda
Quinton Candy Barbee 6-3 305-2X 13699 648
s. Curtiss Candy Butterfinger d. Curtiss Candy Barbee
Kings Ida Sue 7-0 305-2X 12601 577
s. Clermont Dicta's King d. Ivanhoe's Tulip
Wileeda Forecasters Lamine 5-0 305-2X 11589 595
s. Mars' Forecaster d. Maplelawn Viking's Lucia
Glengeran Fortunes Ruby 5-0 305-2X 11505 575
s. Fairlawn K. Fortune d. Glengeran Leader's Roberta
Quinton Jupitors Susanna 4-11 305-2X 11529 587
s. Pleasant Hill Blaze's Jupitor d. Quinton Maxim's Maryanna
Quinton J. Victorette 4-6 305-2X 10169 499
s. Pleasant Hill Blaze's Jupitor d. Quinton M. Victoria
Hollirex Butterfat Wnitia 3-11 305-2X 10057 515
s. Mulhocaway Butterfat Hollirex d. King's Ida Sue
Tinsmanton Charming Audrey 3-4 305-2X 10403 510
s. Hominy Hill Cavalier d. Tinsmanton Alison
Avalong M. Madge 3-4 305-2X 7737 423
s. Dinsmore Mayroyal Marquis d. Avalong Farms D. Madge
Quinton R. Blossom 2-10 305-2X 9406 481

s. Mt. Ararat Rip-Van-Winkle d. Quinton Maxim's Blossom
LYON, FLORENCE B., ANTIETAM FARM, WAYNESBORO
Fairlawn Actors Queen 13-1 305-2X 11086 513
s. Fairlawn Peerless Actor d. Fairlawn H. Ismena
Antietam H. Glory 2-5 305-2X 11460 542
s. Antietam H. Royalist d. Fairlawn Actor's Queen
¶MADEIRA, EUGENIA C., CRUMDALE FARM, BERWYN
Kelsos Lads Josie 5-2 305-2X 9570 452
s. Lake Louise Rose Lad d. Sonesta Hornet Josie
Kelsos Images Peggy 3-9 305-2X 9140 482
s. Lake Louise King's Image d. Krum's Peggy's Best Hazel
Kelsos Rolands Julia 3-1 287-2X 7900 436
s. Lake Louise Honor's Roland d. Lake Louise King's Julia
Kelsos Lads Julia 2-1 305-2X 7270 395
s. Lake Louise Rose Lad d. Lake Louise King's Julia
¶McCONNELL, HOWARD H., MEETINGHOUSE LANE FARM, HONEY BROOK
Meetinghouse Pretor Choice 7-3 305-2X 15020 714
s. McDonald Farms Le Pretor d. Maple Lane Newsboy's Choice
Liseter Brilliant Margo 6-7 305-2X 11650 531
s. Liseter Brilliant d. Liseter Margo
Rolling Acres Electors Moree 3-3 305-2X 13530 612
s. Charmel's Glenna's Elector d. Rolling Acres A's Monty
Meetinghouse Lane M. S. Linda 2-2 305-2X 9030 462
s. Fairlawn Milkmaid's Steadfast d. Meetinghouse Lane Pretor Linda
¶MYERS, MERVIN K., PINEY LANE FARMS, LITTLESTOWN
Alamatuck M. B. Halery 3-8 305-2X 11900 511
s. Mulhocaway Butterfat Hollirex d. Alamatuck D. Daffney
Piney Lane Colonials Poppy 3-2 305-2X 12420 688
s. Blakeford Colonial d. Antietam Royal Polly
Piney Lane Colonials Portia 2-1 305-2X 9570 511
s. Blakeford Colonial d. Antietam Royal Polly
Piney Lane Cromwells Gay 2-0 292-2X 6790 395
s. Glengeran Fortune's Cromwell d. Guershaw Oakay Goldia
¶MYRIN, H. A. W., KIMBERTON FARMS, PHOENIXVILLE
Tarbell Dotty Babette 6-8 305-2X 11570 553
s. Coldspring's B. R. Designer d. Tarbell Loyal Babette
Kimberton L. Gloriann 5-3 305-2X 8420 469
s. Flying Horse Melody Leader d. Kimberton Mahomet Gloriann
Tarbell Valroyal Lila 2-4 305-2X 7220 395
s. Tarbell Gallant Valroyal d. Tarbell Romulus Lilac
Tarbell F. Barbara Ann 2-1 305-2X 9700 445
s. Fritzlyn Jeanette's Flash d. Tarbell Valroyal Barbara Ann
¶NEFF, ROBERT C., NAEFLANDS, ALEXANDRIA
Dexters Flora of Hartslog 9-5 305-2X 12330 544
s. Fair Acres Dexter d. Knight's Edna of Hartslog
Judith of Hartslog 6-2 305-2X 10020 471
s. Grove Farm's Atlas d. Ruth of Hartslog
Naeflands Dictators Fancy 4-9 305-2X 11410 499
s. Maplevale Dictator d. Naefland Farms Cahela Nancy
Rocky Knoll Haraways Lenore 3-9 305-2X 8590 421
s. Rocky Knoll Haraway d. Kilmac Zenith's Lenore
Cluny of Hartslog 3-5 305-2X 11170 517
s. Grove Farm's Atlas d. Carol of Hartslog
Naeflands Colbys Princess Tena 2-4 305-2X 8080 377
s. Colbys Prince Rainier d. Colbys Lena
Naeflands Colbys Princess Oley 2-1 305-2X 8100 374
s. Colbys Prince Rainier d. Colbys Olga
¶O'CONNOR, CHARLES P., APPLEBROOK FARMS, WEST CHESTER
Applebrook Prediction Phillis 4-4 303-2X 12450 541
s. McDonald Farms Prediction Jr. d. Bain Ridge Pre Heiress
Applebrook Prediction Idalia 4-2 305-2X 10370 518
s. McDonald Farms Prediction Jr. d. Applebrook Pal's Ida
Applebrook Pals Genese 4-1 305-2X 13000 669
s. McDonald Farms S. Paladin d. Applebrook Peer's Innocence
¶PAXSON, HENRY D., MRS., ELM GROVE, HOLICONG
Elm Groves Bella 5-4 301-2X 12680 710
s. Evergreen Robert d. Elm Grove's Belle Cocotte
¶PENNSYLVANIA STATE UNIVERSITY, UNIVERSITY PARK
Penstate Indigos Myra 2-10 305-2X 13340 715
s. Nyala Indigo's Superb d. Penstate Percy's Myra Lady
Penstate Leaders Gladys 2-7 305-2X 11290 602
s. Woodacres Royal Leader d. Penstate Percy's Val Glad
¶S. C. PRICE DAIRY FARMS, INCORPORATED, COLDSPRINGS FARM, SUGARLOAF
Coldsprings Reliable Sue 3-1 305-2X 10180 494
s. McDonald Farms Le Reliable d. R. F.'s Conrad's Secret
Coldsprings Reliable Dinah 2-5 305-2X 9650 468
s. McDonald Farms Le Reliable d. Coldspring's Defender's Dora
PYLE, E. BAKER, BRIGHTSIDE FARM, MALVERN
Brightside Miss June Fern 4-4 305-2X 9237 485
s. McDonald Farms Mister Puritan d. Brightside June Fern
QUERIPEL, WARREN & LEEDOM, J. NORMAN, NORREN FARM, PIPERSVILLE
Norren S. Amelia 3-3 305-2X 7572 414
s. Locust Grove Melinda's Seth d. Delwake Monitor's Amber
¶RUTTER BROTHERS, YORK
Idea Sandra of Rutter Bros. 4-4 305-2X 13910 659
s. Ideal's Patty's Superior d. Patsy of Rutter Bros.
Rutter Bros. Ideals B. Hilda 3-5 305-2X 11450 541
s. Ideal's Beacon d. Ideal's Sheen's Heloise
Rutter Bros. Ideals Happy 2-4 305-2X 8920 485
s. Ideal's Patty's Superior d. Happy Girl of Rutter Bros.
Ideals Tetons Dawn 3-6 305-2X 10990 567
s. Ideal's Teton d. Ideal's Janus' Dawn
SMITH, R. W. & BROTHERS, HOLLIDAYSBURG
Lodemasters Agnes 2-1 305-2X 10214 494
s. Osborne Hill Lodemaster d. Phil's Royal Fredia
Lodemasters Catherine 2-0 305-2X 8682 409
s. Osborne Hill Lodemaster d. Phil's Royal Judy
Lodemasters Aster 2-0 293-2X 7405 389
s. Osborne Hill Lodemaster d. Phil's Royal Nan
SNIDER, ROSS T., ESTATE, SNIDER HOMESTEAD, NEW ENTERPRISE
Sniders Butterfinger Darlene 3-4 305-2X 10678 520
s. Curtiss Candy Butterfinger d. Snider's Premier Darlene
¶SORDONI, ANDREW, STERLING FARMS, HARVEYS LAKE
Sterling Florella 4-8 305-2X 14460 791
s. Sterling Major Antoine d. Sterling B. Frolic
Sterling Regina 4-6 291-2X 12150 598
s. Hominy Hill Benefactor d. Sterling Rheba
Sterling Gay Blossom 2-5 305-2X 9160 470
s. Coldspring's B. R. Bellfast d. Sterling's Gay Lady
Sterling Maple 1-11 305-2X 8900 465
s. Coldspring's B. R. Bellfast d. Sterling Mickey
Sterling Cherie 2-3 305-2X 8660 478
s. Sterling Major Antoine d. Sterling Cecily
SUCCOP, GLADYS D., ROLLING MEADOW FARM, RENFREW
Wandamere C. Bess 8-7 305-2X 10132 490
s. Wandamere Correction d. Cliff Dell's Bonny Bess
Rolling Meadow F. Favorite Mary 4-5 305-2X 9161 430
s. Wyno Fore Dandy d. Arrus Honey Mary
THAYER, ALEXANDER D., GWYNLLAN FARM, GWYNEDD VALLEY
Gwynllan Kings H. Clara 4-6 305-2X 8637 454
s. Namreg Coronation King d. Gwynllan H. Clara
Gwynllan Bright Bond Hyacinth 3-4 305-2X 10936 521
s. Locust Grove Bright Jonah d. Gwynllan Bond's Hyacinth
Gwynllan Bright Princess 2-5 305-2X 8266 406
s. Locust Grove Bright Johan d. Gwynllan Coronation Princessa
Gwynllan Bright Cloudene 2-5 305-2X 11028 543
s. Locust Grove Bright Jonah d. Gwynllan H. Cloud
Gwynllan Helios Cloudee 2-2 305-2X 9480 463
s. Hominy Hill Helios d. Gwynllan Bond's Cloudee
¶VALLEY ACRES, INCORPORATED, HELLAM
Laurel Cliff Miss Lottie 8-6 305-2X 10040 452
s. Western Glow Achievement d. Laurel Cliff Lottie
Laurel Cliff S. Kara 3-7 305-2X 11900 563
s. Ideal's Tilda's Superior d. Laurel Cliff Miss Kara
Laurel Cliff Dame Opal 3-5 305-2X 10380 556
s. Mulhocaway Butterfat Dispatch d. Laurel Cliff F Opal
Laurel Cliff Dame Jessica 3-3 305-2X 8540 443
s. Mulhocaway Butterfat Dispatch d. Laurel Cliff Miss Jessica
Laurel Cliff Dame Agatha 3-3 305-2X 9120 468
s. Mulhocaway Butterfat Dispatch d. Laurel Cliff Miss Agatha
Laurel Cliff Dame Lily 2-3 304-2X 7840 393
s. Mulhocaway Butterfat Dispatch d. Laurel Cliff Laurette
Laurel Cliff Dame Corinna 2-2 305-2X 8840 451
s. Mulhocaway Butterfat Dispatch d. Laurel Cliff Miss Corinna
¶WEBSTER, CHAUNCEY W. & THOMAS C. H., MEADOW SPRINGS FARM, ST. THOMAS
Meadow Springs Marge 7-9 305-2X 10580 506
s. Gardenville King's Alexander d. Antietam Marigold
Meadow Brooks Cheer 6-3 305-2X 11400 533
s. Applebrook Prediction Gay Boy d. Meadow Brook's Linda May
Maishepaugs Serena 5-10 305-2X 14080 617
s. Deershorn Knight d. Walnut Crest Herc Vault
¶WITMER, J. ROHRER, WITLA FARM, WILLOW STREET
Witlas Perts Herma 3-0 305-2X 10530 495
s. McDonald Farms Pert Terrence d. Meadow View's Leader's Hettie
Witlas Pert Bambi 3-0 305-2X 11190 575
s. McDonald Farms Pert Terrence d. Witla's C. Beth
¶WITMER, NELSON E., EAST MALTA FARMS, DALMATIA
Northern K. Carol 7-8 305-2X 10280 513
s. Sterlingold Courteous King d. Northern F Carol
East Malta Patrick Star 4-9 305-2X 9400 452
s. Osborne Hill Double Patrick d. Pennbrook Grayson's Star
East Malta Peers Pearl 2-4 305-2X 7790 436
s. Fer-Manor Peerless d. East Malta Lincoln Pearl
East Malta Kelvins Rita 2-2 305-2X 9090 399
s. East Malta's Kelvin d. East Malta Jeweller's Rita
East Malta Jewellers Star 2-2 305-2X 6890 372
s. Fer-Manor Jeweller d. Cedar Springs King's Starbrite
East Malta Kelvins Pet 2-2 305-2X 7640 380
s. East Malta's Kelvin d. East Malta Patrick Petal
¶WOODS, DAVID J., SHADOW LAWN FARM, TRANSFER
Shadow Lawn Sensation Lotus 6-1 305-2X 10670 519
s. Fairlawn K. Sensation d. Shadow Lawn Emory Lillian
Shadow Lawn Transfer Violetta 2-6 305-2X 8790 396
s. Blakeford Transfer d. Shadow Lawn Bonny Violet
¶ZIMMERMAN, C. EDWARD & M. K., SILVER LAKE FARM, NORRISTOWN
Silver Lake L. Purity 3-4 292-2X 11400 572
s. Woodacres Royal Leader d. Silver Lake L. Pollyanna

SOUTH CAROLINA

COLLINS, MANCEL, MEADOWNAE FARM, INMAN
Four Columns Brag Fannie 7-3 305-2X 11321 521
s. Mulhocaway Butterfat Brag d. Four Column's Main Stay Fancy
Skuggek Lone Star 4-3 305-2X 8778 475
s. Boulder Bridge Lone Star d. Skuggek Celebrity P. Martha
GAMBLE, S. WAYNE, PENN BRANCH FARM, LANE
Penn Branch Comets May Rose 5-3 305-2X 9738 479
s. Klondike Raider's Comet d. Violet's May Rose of Big Oaks
HAMPTON, FRANK, MILLWOOD DAIRY FARM, COLUMBIA
Laddies Lass Madge 8-8 305-2X 10498 566
s. Lady Katherine's Laddie d. White Ensign's Madge
ROOSEVELT, NICHOLAS G., GIPPY PLANTATION DAIRY, MONCKS CORNER
Norgerts Royal Starlight 7-3 305-2X 13846 619
s. Foremost Quantity's Royal d. Norgert's V. Starlight
Gippy Don Claretta 6-4 305-2X 9649 602
s. Brays Island Bon-Ton's Don d. Gippy Chief Clara
Gippy Climax Hope 5-8 305-2X 11436 575
s. Gippy Don Climax d. Midview Royal's Hannah
Gippy Actor Whim 5-5 305-2X 8918 499
s. Fairlawn Actor's Predictor d. Two Brooks King's Whim
Gippy Climax Primrose 5-4 305-2X 11520 563
s. Gippy Don Climax d. Gippy Chief Primrose
Gippy Don Dorabell 5-3 305-2X 10037 523

KEEP YOUR REGISTRATIONS UP-TO-DATE

s. Brays Island Bon-Ton's Don — d. Gippy Prediction Dorabell
Gippy Troax Pet 4-11 305-2X 10945 541
s. Ideal's Supreme's Troax — d. Ideal's Shield's Pet
Gippy Actor Lora 4-10 305-2X 10901 517
s. Fairlawn Actor's Predictor — d. Gippy Conrad Lora
Gippy Ninbest Fairy 4-8 305-2X 11300 555
s. Ideal's Ninbest — d. Ideal's Sheen's Fairy
Gippy Actor Hannah 4-6 305-2X 11422 591
s. Fairlawn Actor's Predictor — d. Midview Royal's Hannah
Gippy Royal Daffodil 4-2 305-2X 10406 523
s. Rosewood Shirly's Royal — d. Gippy Charming Daffodil
Gippy Royal Faith 3-11 305-2X 10615 556
s. Rosewood Shirly's Royal — d. Ideal's Admiral's Faith
Gippy Royal Daisy 3-10 305-2X 11815 515
s. Rosewood Shirly's Royal — d. Ideal's S. R. K. Daisy
Gippy Royal Bessie 3-10 305-2X 10615 472
s. Rosewood Shirly's Royal — d. Gippy Honor Bessie
Gippy Royal Rosie 3-1 305-2X 10358 495
s. Rosewood Shirly's Royal — d. Ideal's Pretores' Rosie

¶SHULER, HEYWARD L., HAYWOOD FARM, CAMERON
Skuggek Lady Cheery 14-0 305-2X 9560 403
s. Riegeldale Judy's King — d. Comet's Beatrice of Skuggek
Pleasant Grove Milla 10-0 305-2X 8410 444
s. Mt. Ararat Intrepid — d. Neighbor's Millie G.
Skuggek Raider Augusta 4-8 305-2X 11650 629
s. Lady Augusta Ideal's Raider — d. Skuggek Star Pearl
Skuggek Bright Wilma 3-1 305-2X 8790 442
s. Skuggek Bright Lad — d. Skuggek M. Holly

SWITZER, P. K. & SONS, CROSS ARROWS FARM, UNION
Pasturelands C. Babe 5-10 305-2X 11271 540
s. Sonesta H. Count — d. Rayol's Dolly
Cross Arrows A. Alice 4-6 305-2X 12051 511
s. Ideal's Betty May's Admiral — d. Nejasco Phil's Alice

TENNESSEE

¶BASSE, ROBERT W. & OWEN, HOYTE, MURFREESBORO
Jenowen Jerrys Pre Katie 4-9 305-2X 11870 461
s. Robin Roost Rex's Jerry — d. Robin Roost Pre Katie

BORK MEMORIAL HOSPITAL, WILLIAM L., CHATTANOOGA
Hamilton County Free Bloom 3-11 305-2X 8562 459
s. Franchester Kella's Freeman — d. Hamilton County Maxim Blossom
Hamilton County Free Rubyanna 3-7 305-2X 9201 489
s. Franchester Kella's Freeman — d. Hamilton County Princess Ruby

BOYD, COUNT R., III, SUNNY MEADOWS FARM, SPRINGFIELD
Hamilton County Free Princess 4-11 288-2X 8816 452
s. Franchester Kella's Freeman — d. Hamilton County Princess Ruby

HARMON, ROBERT N., HARMON'S GUERNSEY FARM, GREENVILLE
Harmons Kits Hazel 8-5 305-2X 11875 549
s. Bayville General Kit — d. Harmon's Bowman's Hazel

HOLMES, LOUIS, TWIN OAK'S FARM, SPRINGFIELD
Twin Oak Dynamos Nora 5-0 305-2X 11927 589
s. Hermitage View Pat's Dynamo — d. Twin Oak's Maxim Pixie
Twin Oak Dynamos Glow 3-3 305-2X 10078 460
s. Hermitage View Pat's Dynamo — d. Twin Oak's Tiny Tot

HOUSLEY, LEE, RIDGEWAY FARM, RICEVILLE
Mellow Acres Molly 5-10 283-2X 10260 473
s. Flying Horse Clarinet General — d. Mellow Acres K. Fran
Bayville Margaret Susa 5-11 305-2X 8583 479
s. Bournedale General Mars — d. Bayville Queen Susanna
Housleys Georgia Glee 5-2 305-2X 10236 490
s. LushAcres Boswell's Tycoon — d. Maple Cresta Georgia
Housleys May Belle 5-0 305-2X 8001 447
s. Housley's Baron Bimbo — d. Doris's Dream May
Deerpath M. Starlight 5-0 288-2X 8861 468
s. Cesor Mirthful Max — d. Burkeville Emory's Stardust
Marshland N. Sapphire 4-2 305-2X 11590 509
s. Franchester Model's Neptune — d. Marshland V. Crystal
Housleys T. Lillie 3-3 305-2X 9355 473
s. LushAcres Boswell's Tycoon — d. Lansdowne Champion's Illene
Housleys T. Dream 3-3 283-2X 8338 437
s. LushAcres Boswell's Tycoon — d. Doris's Dream May
Housleys J. Lady Linda 2-4 305-2X 11242 556
s. Guernsey Land Faithfull's Janus — d. Housley's Lucky Lady

LANGFORD, L. C., LANGFORD'S HERMITAGE VIEW FARM, HERMITAGE
Hermitage View S. Melbretta 8-11 305-2X 9224 473
s. Fairlawn K. Senator — d. Hermitage View Maxim Melba
Hermitage View S. Elsa 8-2 305-2X 11601 564
s. Fairlawn K. Senator — d. Hermitage View Laddie's Saline
Belmont View Hardwick Alma 7-9 305-2X 11375 517
s. Grand View Daisy's Hardwick — d. Belmont View Brilliant's Alma
Bayville Majestic Flash 5-11 305-2X 11699 579
s. Dinsmore Majestic Jan — d. Bayville Socute Flash
Hermitage View S. Allene 5-0 305-2X 7995 469
s. Fairlawn K. Senator — d. Lynbeth's Allene
Gayoso View Fames Debby 4-7 365-2X 19413 823
s. Henslee Farms V. Fame — d. Curtiss Candy Butter Debby
Hermitage View Fore Babbie 3-3 305-2X 10512 520
s. Henslee Farms O. Forward — d. Hermitage View S. Nan

TEXAS

LANKART, C. S., LANKART FARM, WACO
Brazos C. C. Gail 6-10 305-2X 12740 631
s. Douglaston Coronado Challenger — d. Brazos Kings Gerda
Fairlawn K. Amelia 6-9 305-2X 8312 472
s. Fairlawn H. Eastern King — d. Fairlawn Actor's Brightness
Brazos L. L. Wilma 5-0 305-2X 9134 553
s. Lake Louise Cora's Champion — d. Walker Farms Piper Wissy
Lavon Farms Gay Annie 4-8 305-2X 8106 464
s. Walker Farm Stargazer — d. Cabell's Prediction's Annie
Brazos Favor Lindy 3-2 305-2X 10994 500
s. Seco Royalist Favor — d. Brazos C. C. Jenny Lind
Brazos L. L. Maid 2-11 305-2X 8190 407
s. Lake Louise Cora's Champion — d. Brazos Kings Madeline
Sanfadair Tex Royal Queen 2-8 305-2X 8309 432
s. Blakeford Transfer — d. Sanfadair Tex Royal Princess
Brazos P. Actress 2-5 305-2X 9408 461
s. Brazos L. L. Pretor — d. Brazos L. L. Actress

LIVELY, J. T. & SON, BLUFF VIEW FARM, DALLAS
Leah of Twin Oaks 11-8 365-2X 16784 800
s. Fireside Trion — d. Judy of Twin Oaks
Bluff View Sandys Valrie 6-4 305-2X 12276 512
s. Imp. Popular Sandy — d. Brazos Valreta
Delphi Dell His Annette 5-2 305-2X 9972 462
s. Erwanda's Hi — d. Annette of Lincoln Lake
Bluff View Saturns Hope 2-4 293-2X 7608 375
s. Wilgorlan Farms Saturn — d. Cedarcroft Hope

McCURDY, E. J., JR., BROAD VALLEY GUERNSEY FARM, FORT WORTH
Broad Valley Alert Buttercup 5-5 290-2X 11475 486
s. Hominy Hill R. K. Albert — d. Flying Horse Harmony Buttercup
Princes Ellen of Waxahachie 6-4 305-2X 10655 500
s. Imp. Evandale Margaret's Prince — d. Max Hellen of Waxahachie
Broad Valley Lady Jean 2-10 305-2X 8715 430
s. Oven Princess Prince — d. Golden Grange P. Priss
Broad Valley Barons Queen 2-9 305-2X 8064 404
s. Flying Horse Harmony Baron — d. Golden Grange Ideal Queen

VERMONT

LAWRENCE, B. L., WHALLEY'S POINT FARM, CHARLOTTE
Whalleys Snow Flake 6-1 305-2X 10713 521
s. Ideal's Sargon — d. Whalley's Snow Maiden
Whalleys Horizon 4-10 305-2X 10172 543
s. Fairlawn K. Sailor Prince — d. Whalley's Polaris
Whalleys Snow Bird 4-7 305-2X 10176 533
s. Gardenville King Splitsilk — d. Whalley's Adak

VIRGINIA

¶ALGER, JOHN H., SPRING BROOK FARM, BROADWAY
Spring Brook Jolly Rosalee 5-3 305-2X 12110 606
s. McDonald Farms Jolly Superb — d. Broadview's Rose Mary 5th
Spring Brook Jolly Honeybun 3-1 273-2X 8470 459
s. McDonald Farms Jolly Superb — d. Henrietta's Pre-Honeybloom
Spring Brook Jolly Honeybabe 2-0 305-2X 8540 416
s. McDonald Farms Jolly Superb — d. Henrietta's Pre-Honeybloom

¶CHASE, J. F. & SON, BUNKER HILL FARM, WHITE STONE
Wilburn Le Doranda 5-11 305-2X 8270 455
s. McDonald Farms Le Otranto — d. Wilburn High Toana
Wilburn Hustler Fern 4-10 305-2X 9540 501
s. Dunwalke Gab's Hustler — d. Wilburn A. Crocus

CROWGEY, R. R., HAM FARM, WYTHEVILLE
Ham Farm Lucky W. Lassy 2-4 365-2X 10109 488
s. Ham Farm Ideal P Whistler — d. Archdale Hollimaxim Lucky
Ham Farm Sweetheart K. Nu Janet 4-9 343-2X 10710 515
s. Ham Farm King Ideal — d. Sweetheart of Ham Farm
Ham Farm Klan S. Lil 2-0 365-2X 9382 463
s. Ideal's Margo's Standbest — d. Ham Farm Ivory N. Klan
Ham Farm Juniper W. Lotto 1-11 365-2X 10196 485
s. Ham Farm Ideal P Whistler — d. Ham Farm Wilena K. Juniper
Ham Farm Isabel U. Lance 1-10 342-2X 11610 564
s. Northern A. Odetta's Univac — d. Ham Farm Wilena P. Isabel
Ham Farm N. Genuine Leed 3-8 342-2X 10299 498
s. Ham Farm P. Hollie's Noble — d. Ham Farm Calliope B. Genuine
Ham Farm W. Emmas Lancet 3-7 318-2X 10577 496
s. Ham Farm Ideal P Whistler — d. Ham Farm Gladys Philo's Emma
Ham Farm S Jauntys Lettuce 2-11 342-2X 9645 462
s. Ideal's Margo's Standbest — d. Ham Farm Annabell K. Jaunty
Ham Farm W. Duffys Lemon 3-0 313-2X 10503 524
s. Ham Farm Ideal P Whistler — d. Ham Farm Phillis Duffy
Ham Farm K. I. Hontas Lex 2-11 324-2X 10548 532
s. Ham Farm King Ideal — d. Ham Farm Linda Lou W. Hontas

ELAM, C. N., BELNEMUS FARM, POWHATAN
Belnemus Noble Sylvia 5-1 282-2X 14016 786
s. Whippernock's Romulus Noble — d. Vaughandale's Virgie
Belnemus Bf. Winkie 4-6 274-2X 10639 598
s. Osborne Hill Butterford — d. Ideal's Jubilee's Winkie
Belnemus Marcus Eloise 3-5 302-2X 12007 624
s. Ben Venue Marcus — d. Emory's St. Patrick's Hyacinth
Belnemus Marcus Dixie 2-11 305-2X 14621 703
s. Ben Venue Marcus — d. Emory's St. Patrick Gail
Belnemus Maid 3-10 305-2X 12037 627
s. Coldspring's Noble's Favorite — d. Vaughandale's Noble Maid

PADDOCK, MARGARET A., BEN VENUE, THE PLAINS
Ideals Admirals Queen 7-2 365-2X 13011 554
s. Ideal's Admiral — d. Ideal's Wistar's Queen
Ben Venue Mardena 4-1 365-2X 14077 658
s. Ben Venue Betsy's Standbest — d. Brooke's Cross Mardena
Ben Venue Standbests Winnie 3-5 297-2X 9777 518
s. Ben Benue Betsy's Standbest — d. Ideal's Jubilee's Winnie
Ben Venue Standbests Louella 2-9 315-2X 13251 624
s. Ben Venue Betsy's Standbest — d. Ideal's Admiral's Louella

WASHINGTON

ANDERSON, MURRAY, CHENA FARM, BOW
Loerland V. Rhea 2-6 305-2X 7694 392
s. Lake Louise Rose Valencian — d. Highland View Robin
Chena Lorens Jeweletta 3-2 305-2X 8867 494
s. Cla-ore Knight's Loren — d. Chena Fames Julie

BOSSE, HERMAN & WALTER, WALMAR FARM, SNOHOMISH
Walman Dons Kitty 2-11 305-2X 8864 448
s. Flying Horse Master's Don — d. Coupon Kewpie Rosemary Promise

DAMON, CHARLES A., FAR WEST FARMS, BOW
Far West Royal Promise 9-6 365-2X 11883 525
s. Far West Welcome's Royal — d. Far West Fame's Gladys

Regular Registration, Like Continuous Testing, Makes Your Guernseys Worth More . . .

Surprise Valley Dawn	8-5	306-2X	10694	526
s. Cloverleaf Destiny's Duke		d. Surprise Valley Pearl		
Far West Fore Primrose	4-2	365-2X	12522	662
s. Wyno Fore Brigand		d. Far West Royal Promise		
Prestdale Bon Vida	3-8	309-2X	11099	555
s. Nyala Ermine's Bonanza		d. Prestdale Royal's Viola		
Far West D. Rose Ann	2-8	312-2X	9289	452
s. Wandamere Phyllis's Developer		d. Far West Fames Carmel		
Far West D. Louise	2-0	315-2X	8836	452
s. Wandamere Phyllis's Developer		d. Far West Fore Lorrie		
DUDONSKY BROTHERS, PATHWAY'S FARM, CASTLE ROCK				
Western Hills Blanche	3-3	305-2X	9900	497
s. Fer-Manor Model Chieftain		d. Western Hills Lois		
Western Hills Rose	3-4	305-2X	8328	466
s. River Road Masher's Progressor		d. Western Hills Ada		
DYNES, GEORGE M., RIVERVIEW FARMS, MOUNT VERNON				
Riverview Generals Madame	13-6	305-2X	13005	593
s. Flying Horse Clara's General		d. Riverview's Princess Lady		
Riverview Generals Sugar	11-11	305-2X	13704	599
s. Flying Horse Clara's General		d. Cedarcroft Master's Honey		
Riverview Generals Merrymaker	8-4	305-2X	11693	595
s. Flying Horse Clara's General		d. Valley Gem Colorful		
Lyns Corinnes Lady	7-1	305-2X	11292	602
s. Riverview General's Honey Boy		d. Riverview Cherub's Corinne		
Riverview Cascades Drusa	4-8	305-2X	12703	680
s. Riverview Cherub's Cascade		d. Surprise Valley Dutchess		
Riverview Cascades Dewdrop	4-4	305-2X	10427	584
s. Riverview Cherub's Cascade		d. Riverview's Phyllad Bonnie		
Riverview Cascades Dainty	3-11	305-2X	11214	565
s. Riverview Cherub's Cascade		d. Riverview General's Marvel		
Riverview Promises Bernice	3-1	305-2X	10386	575
s. Riverview Malita's Promise		d. Riverview Phyllina's Fairy		
Riverview Promises Benita	3-0	274-2X	8318	476
s. Riverview Malita's Promise		d. Riverview Princess Imogette		
Riverview Promises Bambi	2-1	305-2X	9998	549
s. Riverview Malita's Promise		d. Riverview Cascade's Drusa		
Riverview Promises Buttercup	2-1	305-2X	10991	517
s. Riverview Malita's Promise		d. Riverview Cascade's Duchess		
Riverview Prim Beverly	2-1	305-2X	9993	583
s. Riverview Malita's Promise		d. Riverview Honey's Harvest		
EKSTRAN, HERBERT V., BROCKWELL FARM, BOW				
Brockwell F. Alicia	6-8	305-2X	15214	686
s. Coldspring's B. R. Forcaster		d. Brockwell Royal Alice		
Midway B. F. Mello	4-10	305-2X	12750	580
s. Brockwell C. F. Forman		d. Midway Melody		
Brockwell Master Mertel	4-6	305-2X	10380	476
s. Western Glow Butterfat Master		d. Brockwell F. Monette		
Brockwell Floben Rosette	5-0	305-2X	10505	485
s. Brockwell C. F. Floben		d. Brockwell Peerless's Rosette		
Brockwell Token Marylee	2-8	301-2X	8938	420
s. McDonald Farms Pre Rose Token		d. Brockwell Royal Marylou		
Brockwell Manor Leah	2-6	299-2X	8394	465
s. Brockwell P. D. Manor		d. Midway B. F. Lilac		
Brockwell Hermes Gemette	3-10	305-2X	7884	440
s. Northern F Hermes		d. Brockwell Royal Gentle		
ELDRIDGE, H. L., WASHOUGAL FARM, WASHOUGAL				
Washougal Majestic Candy Lass	6-4	305-2X	13812	572
s. Washougal Cadet Majesty		d. Washougal Cadet Candygirl		
Washougal Majestic Whimsy	5-6	305-2X	10566	539
s. Washougal Cadet Majesty		d. Washougal Master Merrily		
Washougal Majestic Koko	5-5	305-2X	11511	616
s. Washougal Cadet Majesty		d. Washougal Cadet Cocoa		
Washougal Majestic Elegance	3-0	305-2X	10597	490
s. Washougal Cadet Majesty		d. Mimzy of Washougal Farm		
JOHNSON, ALBERT, DENNY-DALE FARM, MOUNT VERNON				
Almar Destiny Lucky	9-8	305-2X	12561	527
s. Western Glow Lucky O'War		d. Dreamy Eyes of Chicona		
Denny-Dale Warriors Bridget	5-9	305-2X	11419	477
s. Noelbrook Rose's Warrior		d. Almar Bambina Pablo		
Denny Dale Select Bona	4-4	305-2X	9195	446
s. Palmway's Select Leader		d. Almar Bambina Pablo		
Denny Dale Busters Jingle	3-1	305-2X	11238	529
s. Denny-Dale Don's Buster		d. Denny-Dale Boy's Jill		
Denny-Dale Builders Doll	2-4	305-2X	9558	418
s. Denny-Dale Loren's Builder		d. Denny-Dale Boy's Della		
JOHNSON, JOSEPH L., THREE ACES GUERNSEY FARM, LYNDEN				
Three Aces Blaises Lady	10-3	301-2X	10682	578
s. Three Ace's King's Blaise		d. Three Aces Julia's Betty		
Three Aces Hollys Harriet	5-10	303-2X	12260	573
s. Valley Pride's Conquest		d. Three Aces Hope's Holly		
Three Aces M. Cherry	2-4	287-2X	8480	477
s. Three Aces Conquest's Missle		d. Three Aces Sugar's Cane		
MANTHEY, LLOYD R., DEER CREEK GUERNSEY FARM, BELLINGHAM				
Deer Creek Lizzie	3-11	305-2X	10072	484
s. South Wind Bertha's Hoosier		d. Deer Creek Laughter		
¶McMONIGLE, ALBERT H. & JOHN P., MAXVALE GUERNSEY FARM, YELM				
Maxvales L. S. Ethel	4-6	297-2X	8010	431
s. Maxvale's Betty's Lucky Strike		d. Maxvale's General's Ethel		
McNETT & BAUMANN, LEAVENWORTH				
Chumstick Hope	5-8	305-2X	11292	550
s. Price's Tinkle Grandson		d. Chumstick Farm Patience		
MEYER BROTHERS, DELPHI DELL FARM, OLYMPIA				
Delphi Dell Gabriels Ramona	4-4	365-2X	13170	666
s. Cedarcroft Pilot's Gabriel		d. Delphi Dell Max's Ramona		
Delphi Dell Gabriels Bessie	4-2	365-2X	12879	699
s. Cedarcroft Pilot's Gabriel		d. Bess of Meadows		
Delphi Dell Louies Vina	2-5	354-2X	10991	652
s. Cedarcroft Brigadier's Louie		d. Riverside Acres Vina		
MILLER, MERLE, VALLEY PRIDE FARM, BURLINGTON				
Golden Charm Knights Gail	7-7	305-2X	9361	466
s. Chicona Novelty's Knight		d. Doug-Fir Gail		
Valley Prides T. Carol	4-3	277-2X	9207	562
s. Lake Louise Cora's Traveler		d. Valley Pride's Carolene		
Bon Bon of Golden Bow	5-8	305-2X	10251	511
s. Anchor's Q of Golden Bow		d. Sky Bonnie		
Valley Prides V. N. Nickteena	3-7	305-2X	8113	437
s. Valley Pride's M Napolian		d. Valley Pride's D Nola		
Valley Prides T. Nikki	3-5	305-2X	8701	480
s. Blakeford Transfer		d. Valley Pride's Nikki		
Valley Prides H. Nancy Anita	3-10	305-2X	10416	482
s. Fairmount Raeder Hector		d. Valley Pride's Nancy Ann		
Valley Prides H. Angelena	3-9	305-2X	9758	483
s. Fairmount Raeder Hector		d. Valley Pride's N. Antoninette		
¶NEWMAN, LAWRENCE M., NEW HAVEN GUERNSEY FARM, PORT ORCHARD				
New Haven Beauty Janice	2-11	305-2X	8170	446
s. Graysmarsh C. F. Brakeman		d. New Haven Royal Janet		
OLSON, JAMES P., RIVER ROAD FARM, MOUNT VERNON				
Fircrest Antones Hollis	7-2	354-2X	11202	549
s. Fircrest Angelina's Antone		d. Fircrest Holliday		
River Road Nancy	5-1	350-2X	9720	520
s. Bog Meadow Junior Chips		d. Fircrest General's Naomi		
River Road Luella	4-9	300-2X	10506	465
s. Western Glow His Honor		d. River Road Masher's Letty		
River Road Portia	4-1	310-2X	11047	527
s. Lake Louise Cora's Traveler		d. River Road Pan		
River Road Darcy	3-6	365-2X	9960	545
s. Lake Louise Cora's Traveler		d. River Road Masher's Della		
River Road B. Lassie	2-1	332-2X	9976	462
s. Nyala Ermine's Bonanza		d. River Road Levity		
River Road Emblems Nirvana	1-11	362-2X	10883	613
s. Yellow Creek King's Emblem		d. River Road Nancy		
¶POWER, L. W., CHUKLUCK FARM, BURLINGTON				
Chukluck Maribeth	6-11	305-2X	13960	738
s. Mulhocaway Butterfat Beau		d. Chukluck Marna		
Chukluck Promised Lady	7-8	305-2X	11910	507
s. Flying Horse Rosemary Promise		d. Chukluck Lovely Lady		
Chukluck Y. C. April	5-1	305-2X	11530	604
s. Yellow Creek King's Emblem		d. Chukluck Artiste		
Chukluck R. C. Pippin	5-0	305-2X	15500	713
s. Chukluck Royal Chinook		d. Chukluck Patsy		
Chukluck Butterfat Dutchess	4-6	283-2X	11070	529
s. Yellow Creek King's Emblem		d. Chukluck Lucky Duchess		
Chukluck Peggy Lew	3-1	299-2X	8320	437
s. Chukluck Brigadier		d. Chukluck Princess Pat		
Chukluck Temptation	3-4	305-2X	10340	506
s. Chukluck Royal Chinook		d. Chukluck Twinkle		
Chukluck Barbra Ann	3-4	305-2X	9490	494
s. Chukluck Royal Chinook		d. Chukluck Baroness		
Chukluck D. Thelma	2-6	305-2X	9280	478
s. Far West Lou's Mainmost		d. Chukluck R. C. Twilight		
¶REED, WILLIAM G. & LANCASTER, LESTER J., GRAYSMARSH FARM, SEQUIM				
Graysmarsh F. Flirt	8-8	305-2X	10320	492
s. Coldspring's B. R. Forcaster		d. Graysmarsh Princess Flower		
Noelbrook Twilights Patsy	8-7	301-2X	11320	598
s. Curtiss Candy Levity Curtiss		d. Noelbrook Royal's Twilight		
Denny-Dale Boys Tess	4-7	305-2X	12180	624
s. Denny-Dale Lucky Boy		d. Almar Topsy Lucky		
Graysmarsh Noble Adona	3-8	305-2X	8850	463
s. Lake Louise King's Nobleman		d. Graysmarsh Andria		
Cedarcroft Gems Lucia	4-5	281-2X	9370	458
s. Valley Gem Tasteful's Cascade		d. Cedarcroft Master's Lucinda		
Graysmarsh High Manitza	3-8	305-2X	12780	661
s. Graysmarsh C. F. Highclimber		d. Graysmarsh Noble Mary		
Robindell Imperial Eunice	3-2	305-2X	11100	537
s. Brockwell Forman's Governor		d. Robindell Lady Edna		
Graysmarsh T. Bountiful	2-4	303-2X	11330	537
s. Graysmarsh Topper		d. Sa Rosa Butterqueen		
Markwell Honors Della	2-8	305-2X	10660	450
s. Western Glow His Honor		d. Triple V's Donna Lee		
Graysmarsh M. Gem	2-2	305-2X	9100	477
s. Graysmarsh Maverick		d. Diversified Doug Genella		
REHM, FRED & SON, GOLDEN TERRA GUERNSEYS, LYNDEN				
Golden Terra Keepsake	5-10	287-2X	10294	548
s. Cedarcroft Master's Sweepstake		d. Buttercup's Mary Louise		
RIETMAN, JOHN, LYNDEN				
North Gate Rancheros Marsha	5-6	365-2X	11388	613
s. Ideal's Jewel's Ranchero		d. Pineval Princess Maisie		
North Gate Queen La Dean	7-7	365-2X	10873	565
s. Wyno Beau's The Dean		d. Prince's Queen Hope		
North Gate Viking Dooly	2-5	352-2X	11673	557
s. Lindean's Beta Viking		d. War Glory's Donna of Westfield		
¶ROBINSON, C. A. & SON, ROBINDELL FARM, SEQUIM				
Robindell Her Autumn	3-3	280-2X	10510	524
s. Robindell Hercules		d. Mafar Golden April		
¶TOMCHICK, PAUL I., CHANTICLEER FARM, GRAHAM				
Valleys End Terri Colette	10-3	305-2X	10110	433
s. Doo Drop's Major		d. Maxvale's General's Colette		
Golden Glow Fames Hope	3-0	305-2X	10130	469
s. Fame of Aldarra		d. Golden Glow Promise's Holly		
VANDER GRIEND, MARIUS R., LYNDEN				
Baker View R. P. Lillian	5-7	365-2X	10614	585
s. Flying Horse Rosemary Promise		d. Baker View Lillian		
Baker View Marleen	2-6	348-2X	9398	498
s. Baker View Maid's Padre		d. Baker View Maxine May		
Baker View Primrosa	3-6	365-2X	9966	590
s. Baker View Maid's Padre		d. Baker View Pandora		
Baker View Martha	3-6	365-2X	12742	746
s. Baker View Maid's Padre		d. Baker View Maxine May		
VAN MERSBERGEN, LEWIS, WILL-O-WEST FARM, LYNDEN				
Highland View Rebecca	11-0	305-2X	11188	531
s. Western Glow Masterpiece		d. Rutherglen Topsy		
Princess Pat of Wayne	9-10	305-2X	10230	479
s. Western Glow Maywick		d. Jerry's Princess of Wayne		
Will-O-West Ballots Fairy	7-7	305-2X	10710	446

KEEP YOUR REGISTRATIONS UP-TO-DATE

s. Fame's Ballot of Aldarra — d. Pleasant View's Duchess O'War
Will-O-West Queen 4-10 296-2X 10029 487
s. Yellow Creek King's Emblem — d. Suneva's Red Queen
Will-O-West F. Donna 3-3 365-2X 10477 506
s. Curtiss Candy Fabron — d. Pleasant View's Donna O'War
Will-O-West L. Daisy 2-11 365-2X 11709 523
s. Fairlawn K. Lodestar — d. Red Queen's Daisy

VAN MERSBERGEN, MARVIN, MARKWELL FARM, LYNDEN
Butterton Dukes Verbena 4-7 305-2X 9767 521
s. Western Glow C. F. Duke — d. Butterton Czar's Verna

WASHINGTON STATE UNIVERSITY, PULLMAN
Chinook Pablo Ardel 7-3 286-2X 12986 671
s. Cedarcroft Pablo's Designer — d. Chinook Anson Betty

WESTERN GLOW FARMS, INCORPORATED, BOW
White Water Colonels Mitzi 8-9 292-2X 11852 551
s. Franchester Free Colonel — d. Cla-ore Mon. Madelon
White Water Lesters Marcia 4-10 305-2X 12058 594
s. White Water Master's Lester — d. Cla-ore Knight's Moonlight
Western Glow Transfers Robin 4-0 297-2X 11482 489
s. Blakeford Transfer — d. Pathway's Robinette
White Water Lesters Quincy 4-2 365-2X 19235 931
s. White Water Master's Lester — d. White Water Colonel's Quita

WINEBERG, WILLIAM J., WINEBERG FARMS, VANCOUVER
Royal Acres Eskimo Faye 10-3 337-2X 14528 659
s. Bonnibell Eskimo — d. Royal Acres Frances
Royal Acres Masters Mary 8-1 327-2X 14103 595
s. Western Glow B. R. Master — d. Royal Acres Marie
Linn Valley M. Jewels Inez 7-11 295-2X 11955 574
s. Nyala Julia's Monarch — d. Marys River Jewel
Wineberg Farms M. Celia 7-3 292-2X 11197 555
s. Western Glow B. R. Master — d. Royal Acres Cynthia
Wineberg Tonys Favor 6-7 348-2X 11020 546
s. Wineberg Farms Tony — d. Royal Acres Eskimo Virginia
Lizzy Jane 3-11 312-2X 10191 490
s. Lake Louise Rose Valencian — d. Four Star Bessie
Wineberg Farms Masters Queen 3-5 301-2X 10303 547
s. Royal Acres Flo's Master — d. Wineberg Farms Cinderella
Wineberg Farms Master Countess 3-3 305-2X 11670 595
s. Royal Acres Flo's Master — d. Wineberg Itrust's Mazie
Wineberg Kings Delight 5-7 365-2X 13277 682
s. Ken-Mac Playfull's King — d. Royal Acres Eskimo Joy

¶WINTERS, A. & SONS, WIN ACRES GUERNSEY FARM, WAPATO
Winacres P. Nora 7-4 305-2X 12350 613
s. Winacres Pal-valor — d. Nelenore of Chicona
Winacres Lads May 5-2 305-2X 14790 645
s. Winacres Sunshine Lad — d. Winacres F. Maud
Winacres Lads Harsha 5-2 305-2X 10490 465
s. Winacres Sunshine Lad — d. Winacres C. Golden Heart
McPherson Ranch Betty Lou 5-2 288-2X 12720 551
s. Noelbrook Rose's Warrior — d. Pauline Promise Betty
Winacres L. Jewell 2-0 305-2X 8170 425
s. Winacres Sunshine Leader — d. Meadowmist Royal Jewel

ZWEEGMAN BROTHERS, ROZELYN GUERNSEY FARM, LYNDEN
Rozelyn Fame Bounty 3-9 305-2X 8885 565
s. Fame of Aldarra — d. Rozelyn Prom Beulah
Rozelyn Val Audrey 2-6 365-2X 9668 561
s. Lake Louise Rose Valencian — d. Rozelyn King's Ann

WISCONSIN

¶BASSE, WILLIAM H. & ALVIN C., GUERNSEY GROVE FARM, MUSKEGO
White Plains Lannons Queen 5-6 300-2X 11070 473
s. Wey Acres Grandee's Lannon — d. Norgert's Arrow Queen
Guernsey Grove F. Nettie 5-3 302-2X 9690 460
s. Curtiss Candy Fascinator — d. Guernsey Grove P. Noreen
Guernsey Grove V. Becky 3-3 305-2X 9690 479
s. Q. O. F. Bon Valward — d. Guernsey Grove P. Becky

¶CARLISLE, KENNETH R. & SON, SPARTAN FARM, SPARTA
Junes Queen of Sparta 12-0 273-2X 8560 424
s. Kenmoor Maxim Majesty — d. Lady's Valentine of Sparta
Kingmakers Carol of Sparta 5-0 305-2X 10970 459
s. Meadow Lodge Kingmaker — d. Carol of J. & C. Farms
Masters J. Queen of Sparta 4-1 305-2X 9650 480
s. Western Glow Butterfat Master — d. June's Queen of Sparta
Bellringers June of Sparta 3-6 305-2X 9150 466
s. Wey Acres Bellringer's Louis — d. Seigneur's June of Sparta
Spartan M. Princess 2-10 305-2X 9340 437
s. Western Glow Butterfat Master — d. Laddie's Princess of Sparta
Spartan Valorie 2-8 305-2X 8500 403
s. Fairlawn Actor's Royal Valor — d. Renown's Princess of Sparta

¶CLAUSEN, HAROLD, LEVEL GREEN FARM, BRUCE
Level Green Irenes Ida 7-11 305-2X 7450 474
s. Tarbell Radiant Bruce — d. Elder Creek Verna's Irene
Level Green Ultras Glory 7-8 305-2X 10530 539
s. Locust Grove Merit's Ultra — d. Clausen's Strongheart's Pearl
Fauver Hill Ada 5-6 305-2X 10850 650
s. Golden Grange Ideal Candor — d. Greenfield Adeline
Level Green Ultras Dinah 3-8 305-2X 7900 440
s. Locust Grove Merit's Ultra — d. Level Green Zelma's Diana

¶CLAUSING, ROYAL H. & GENE, GUSANNA FARM, CEDARBURG
Gusannas Noble Crystal 6-5 300-2X 10600 461
s. Curtiss Candy Noble Curtiss — d. Gusanna's Princess Bobolink
Gusannas Champions Irene 6-0 305-2X 11160 505
s. Chedco Champion — d. Gusanna's Major's Lynette
Gusannas Valiant Lenda 4-8 305-2X 10700 476
s. Gusanna's Heir Valiant — d. Gusanna's Butterfinger Luster
Gusannas Cavaliers M. Liss 4-5 305-2X 12930 567
s. Curtiss Candy Cavalier — d. Gusanna's Regal Marya
Gusannas A. Foremost Harmony 2-2 305-2X 9280 436
s. Fairlawn Actor's Foremost — d. Gusanna's Victoria
Gusannas Barbs Ardis 2-2 305-2X 8000 381
s. Curtiss Candy Barb Curtiss — d. Gusanna's Princess Penny
Gusannas Star Sunora 2-3 305-2X 10630 430
s. Curtiss Candy Star Curtiss — d. Gusanna's Noble Crystal
Gusannas Butterfinger Simone 2-1 305-2X 8810 388
s. Curtiss Candy Butterfinger — d. Gusanna's Chum's Virjean

¶COWAN, L. W. & SON, COWAN FARMS, OSHKOSH
Cowan Farms Earls Lois 8-0 305-2X 11080 493
s. Cowan Farms Mark's Earl — d. Cowan Farms Laurel
Cowan Farms Earls Glamour 5-9 305-2X 11400 572
s. Cowan Farms Mark's Earl — d. Cowan Farms Laird's Glory
Colbys Bethsheba 4-8 305-2X 8800 472
s. Colbys Inspector — d. Langmeadow Margery
Spring Ridge Rosine 2-6 305-2X 7080 419
s. Curtiss Candy Verity Lad — d. Spring Ridge Rosalie

¶GASPER, LEO J., TOMA REGISTERED GUERNSEYS, BARABOO
Cinderella of Quarry Hill Farm 10-4 305-2X 12020 513
s. Elmwood Farms Royal Master — d. Belle Rose of Quarry Hill
Toma P. Judy 3-8 301-2X 8990 476
s. Chedco Peerless — d. Devil's Lake Rose Marie
Toma P. Dairy Maid 3-6 305-2X 12120 501
s. Chedco Peerless — d. Tomah Challenger's Nora
Toma P. Labelle 3-5 305-2X 9180 525
s. Chedco Peerless — d. Tomah Lula
Toma Peerless Saffron 2-5 305-2X 11450 465
s. Chedco Peerless — d. Toma C. Gold Dust
Toma Peerless Milk Maid 2-5 305-2X 11380 569
s. Chedco Peerless — d. Tomah Challenger's Nora
Toma Peerless Grace 2-2 305-2X 10670 466
s. Chedco Peerless — d. Toma Arlene

¶GORDON, LEROY W., GORDONDALE FARM, NELSONVILLE
Gordondale Rani 5-6 305-2X 9060 514
s. McDonald Farms Steadfast Heir — d. Gordondale Leading Lady
Gordondale Faye 5-4 305-2X 8830 501
s. McDonald Farms Steadfast Heir — d. Gordondale Canasta
Gordondale Kameo 5-1 305-2X 14630 667
s. McDonald Farms Fore Noble Lad — d. Gordondale Gena
Gordondale Greta 3-9 305-2X 8690 462
s. McDonald Farms Fore Noble Lad — d. Gordondale Gracious
Gordondale Harriet 4-1 305-2X 8240 483
s. McDonald Farms Prediction Boy — d. Gordondale Constance
Gordondale Saffron 3-11 305-2X 10030 458
s. Fairlawn Hornet's Sheik — d. Gordondale Gena
Gordondale Mazie 3-2 305-2X 12110 499
s. Fairlawn Hornet's Sheik — d. Gordondale Heiress
Gordondale Ladyship 2-2 305-2X 8540 407
s. Fairlawn K. Slogan — d. Gordondale Jean

¶GOVIN, NEIL R., SHERBURNE PRAIRIE FARM, MENOMONIE
Sherburne Prairie B. Destiny 3-2 305-2X 9790 452
s. Dairyman Beacon — d. Maestro Honey
Sherburne Prairie Tina 3-2 305-2X 8610 438
s. Dairyman Beacon — d. Sherburne Prairie Eileen
Sherburne Prairie Cheerful Sue 2-8 305-2X 10780 518
s. Sherburne Prairie Sportsman — d. Sherburne Prairie Queen Sue
Sherburne Prairie R. Shirley 2-3 305-2X 8260 394
s. Golden Grange P. Raider — d. Sherburne Prairie Mazda

¶HARTWAY, CARL & CLINTON, BLUE BOULDER GUERNSEY FARMS, PARK FALLS
Blue Boulder Ruby 6-2 305-2X 10920 493
s. Luxerin Matchless Kingpin — d. Blue Boulder Deborah
Blue Boulder Pin Allene 5-0 305-2X 11770 560
s. Luxerin Matchless Kingpin — d. Blue Boulder's April
Blue Boulder Pin Magdelin 4-11 305-2X 12320 592
s. Luxerin Matchless Kingpin — d. Blue Boulder Madame
Blue Boulder Pin Sugar 4-7 305-2X 11120 586
s. Luxerin Matchless Kingpin — d. Blue Boulder Stella
Blue Boulder Pin Mable 4-8 305-2X 13950 672
s. Luxerin Matchless Kingpin — d. Blue Boulder Maud
Blue Boulder Pin Petunia 4-7 305-2X 9720 573
s. Woodacres Royal Athenian — d. Blue Boulder Captain's Pansy
Blue Boulder K. P. Bell 3-9 305-2X 8580 459
s. Luxerin Matchless Kingpin — d. Blue Boulder Triumph's Bella
Blue Boulder R. C. Minnie 3-10 287-2X 9630 448
s. Rosebud Farm Citation — d. Rosedene Cherub's Linda
Blue Boulder K. P. Diane 2-10 305-2X 9560 438
s. Luxerin Matchless Kingpin — d. Blue Boulder Dainty
Blue Boulder K. P. Helen 2-5 305-2X 8420 406
s. Luxerin Matchless Kingpin — d. Blue Boulder Honeymoon

¶HOARD, W. D. & SONS COMPANY, HOARD'S DAIRYMAN FARM, FORT ATKINSON
Dairyman R's Bonibel 8-4 305-2X 7670 458
s. Woodacres Royal Dairyman — d. Dairyman A's Bonnie
Dairyman M's Diana 4-3 305-2X 7330 437
s. McDonald Farms Mister Dairyman — d. Dairyman R's Dia
Dairyman A's Maytide 2-10 305-2X 7190 443
s. Dairyman Aristocrat — d. Dairyman B's Maytime
Elmwood Rosette Maid 2-6 305-2X 8320 452
s. Rosewood Diamond's Souvenir — d. Elmwood Arlene

¶JACOBS, ROY E., DUTCH MILL FARM, SPARTA
Dutch Mill Butterfinger Vicki 8-0 305-2X 13240 588
s. Curtiss Candy Butterfinger — d. Royhillvue Vanilla
Dutch Mill Monarchs Verity 4-1 305-2X 11320 642
s. Senrab's Prince's Monarch — d. Royhillvue Vanilla
Dutch Mill Monarchs Velvet 4-0 305-2X 11070 594
s. Senrab's Prince's Monarch — d. Dutch Mill Butterfinger Vicki
Dutch Mill Victors Angela 3-2 305-2X 9250 493
s. Dutch Mill Fabron's Victor — d. Lynbrook Supreme Aster
Dutch Mill Monarchs Viola 3-1 305-2X 9750 473
s. Senrab's Prince's Monarch — d. Dutch Mill Golden Vanity
Dutch Mill Victors Alice 2-1 305-2X 8670 439
s. Dutch Mill Fabron's Victor — d. Dutch Mill Golden Ardith

¶JENKINS, ARCHIE & SON, SPRING RIDGE FARM, WAUKESHA
Spring Ridge Glad Rhapsody 16-7 305-2X 9230 439
s. Foremost Paragon — d. Glad Rhapsody of Spring Ridge
Long View Betty 15-6 305-2X 9440 421
s. Blazer's Butterfat Valor — d. Long View Golden June 4th
Spring Ridge Ellie 11-1 305-2X 11840 522

Regular Registration, Like Continuous Testing, Makes Your Guernseys Worth More . . .

s. Curtiss Candy Verity Lad — d. Spring Ridge Eola
Spring Ridge Rosalie 10-8 305-2X 8720 528
s. Spring Ridge Vigor — d. Spring Ridge Val's Rose
Spring Ridge Francine 7-9 305-2X 9630 554
s. Curtiss Candy Lucky Fred — d. Spring Ridge Frances 2d
Spring Ridge G. L. 5-11 305-2X 9010 477
s. Curtiss Candy Verity Lad — d. Spring Ridge Glad Rhapsody
Spring Ridge Envy 4-2 298-2X 7550 445
s. Curtiss Candy Verity Lad — d. Spring Ridge Evelyn
Spring Ridge Roberta 3-9 305-2X 8080 428
s. Curtiss Candy Verity Lad — d. Spring Ridge Rhodora
Spring Ridge L. Jane 3-6 305-2X 9100 522
s. Curtiss Candy Verity Lad — d. Spring Ridge Jane
Spring Ridge Lassie 3-1 305-2X 7840 417
s. Curtiss Candy Lucky Fred — d. Spring Ridge Lady
Spring Ridge Ellen 3-0 305-2X 8510 440
s. Curtiss Candy Lucky Fred — d. Spring Ridge Ellie
Spring Ridge Debbie 2-10 305-2X 10160 494
s. Curtiss Candy Verity Lad — d. Curtiss Candy Levity Doreen
Spring Ridge Fancy Free 2-9 305-2X 8150 427
s. Curtiss Candy Lucky Fred — d. Spring Ridge Favor

¶JENKINS, GERALD M. LOOKOUT VALLEY FARM, LAKE GENEVA
Golden Harvest Rose Betty 8-11 305-2X 10940 541
s. Gardenville Rose King — d. Locust Grove I. Berta
Lookout Valley M. Fayne 5-3 305-2X 9610 457
s. Sterlingold Marauder — d. Lookout Valley Levity Faye
Lookout Valley Valiant Posy 4-0 305-2X 9450 469
s. Lookout Valley Actor's Valiant — d. Lookout Valley M. Poppy
Lookout Valley M. Bonilyn 3-5 305-2X 10320 533
s. Sterlingold Marauder — d. Lookout Valley Levity Bonibell
Lookout Valley Butterfat Fawn 3-4 305-2X 9800 493
s. Lookout Valley Actor's Bonilad — d. Lookout Valley Actor's Fashion
Lookout Valley Butterfat Boots 2-2 305-2X 7820 386
s. Lookout Valley Actor's Bonilad — d. Lookout Valley M. Bonnet

¶KIPP, HUBERT P.& FREDERICK F., LONE ACRES FARM, NORTH PRAIRIE
Lone Acres Nella 4-4 305-2X 9950 429
s. Langwater Supreme Harmony — d. Foremost Footprint 28th Nell
Lone Acres Virginia 4-4 305-2X 9490 526
s. Shantituck Chum's Jimmy — d. Lone Acres Bernice 4th
Lone Acres Trinket 4-2 304-2X 9850 442
s. Langwater Supreme Harmony — d. Foremost Footprint's Tide
Lone Acres Ginny 3-3 305-2X 8610 455
s. Lone Acres Laird's Ben — d. Gracious of Stony Point
Lone Acres Lassina 3-4 305-2X 9510 439
s. Henslee Farms Vagaboy — d. Lone Acres Dell's Linda
Lone Acres Music 3-0 305-2X 8060 409
s. Lone Acres Laird's Ben — d. Lone Acres Melody
Lone Acres V. Vicky 2-1 300-2X 8600 389
s. Henslee Farms Vagaboy — d. Lone Acres Virginia

¶LEE, W. L. & SON, LEEOLA FARM, LOYAL
Adlynn Acres Venus 7-6 293-2X 9050 488
s. Grandvu Phil's Venture — d. Adlynn Acres Veda's Welcome
Leeola Monarchs Mary 3-10 292-2X 8960 445
s. Senrab's Prince's Monarch — d. Kenmoor Triumph's Mabel

¶MARSCHALL, ROLAND E., ROLLANDIA FARM, AMERY
Knollhurst Tessie 5-4 305-2X 8580 474
s. Nyala Honor's Thespian — d. Knollhurst Milaria
Plain Folks Ladina 5-5 300-2X 9060 535
s. Plain Folks' Secret's Tops — d. Mader's Gallant Ladina
Lily of The Norths Lillian 1-11 305-2X 7660 365
s. Hominy Hill Viceroy — d. Richard's Lily of The North
Lady Princess's Rose Rosita 1-11 302-2X 7470 379
s. Hominy Hill Viceroy — d. Lady Princess's Rose

¶MOON, ROBERT F., HI-Y GUERNSEY FARM, FENNIMORE
Hi-Y Lark's Levity 6-2 305-2X 8780 451
s. Langvalley Levity Philosopher — d. Hi-Y Holly's Lark
Ore Hill Wave 5-0 305-2X 12600 567
s. Conover's Steadfast O. K. — d. Wave of Frenchdale
Hi-Y Masters Actress 4-8 279-2X 9420 505
s. Hi-Y Resolute's Master — d. Elmwood Marcia

¶MOON, WARREN J., MOONLANE FARM, OSHKOSH
Moons Marmion Bernice 5-9 305-2X 13280 602
s. Ideal's Marmion — d. Moon's Royal Blossom
Moons Chum Pretty 4-11 305-2X 8700 455
s. Moon's Levity Chum — d. Droffig Farm Priscilla
Moons Chum Molly 4-10 305-2X 10110 593
s. Moon's Levity Chum — d. Moon's Crescent Mollie
Golden Grange Queenoma 4-4 305-2X 11790 538
s. Golden Grange Ideal King — d. Golden Grange R. Omega
Moons Ideal Pamela 3-3 305-2X 11410 539
s. Golden Grange Ideal Financier — d. Splendor Valley C. Peppi
Moonlane Ideal Maggie 2-0 305-2X 8060 422
s. Golden Grange Ideal Financier — d. Moon Chum Maggie

NUTTLEMAN, FREDERICK, LA CROSSE
De Manns Terry 4-1 305-2X 11711 592
s. Wyno Saint's Highlad — d. McKerrow's Madam Janie
May Prince Mazelle of Monroe 3-9 305-2X 9645 516
s. Tarbell Romulus May Prince — d. Mazelle Esquire of Monroe

¶PAGE, FRED C., MR. & MRS., MASCOUTIN FARM, BERLIN
Adlynn Acres Susies Diana J. 5-11 305-2X 9180 523
s. Adlynn Acres' Diana's Jumbo — d. Adlynn Acres' Janice's Susie

¶RATSCH, ADELINE C., GREENWOOD
Adlynn Acres Cinderella 3-6 305-2X 8170 463
s. Grandvu Phil's Venture — d. Adlynn Acres Frosty's Sonja
Adlynn Acres Blondee 3-7 305-2X 8670 475
s. Adlynn Acres Sen-Rab — d. Adlynn Acres Patsy

¶RUDESILL, HARLEY E., MAPLE GROVE FARM, BALDWIN
Daisy of Maple Grove 9-9 305-2X 10700 572
s. Somers Farms Co-Star — d. Daisy Bell of M. G.
Travellers Dancer of M. G. 5-4 305-2X 9930 525
s. Wecco's Traveller — d. Daisy Bell of M. G.
Travellers Moonlight of M. G. 5-3 302-2X 10980 505
s. Wecco's Traveller — d. Tom's Delight of M. G.
Travellers Venus of M. G. 5-1 305-2X 11150 526
s. Wecco's Traveller — d. Triumph's Star of M. G.
Triumphs Sandra of M. G. 4-7 305-2X 10110 491
s. Wecco's Triumph — d. Tom's Spring of M. G.
Monarchs Sonia of M. G. 3-3 305-2X 10470 556
s. Senrab's Prince's Monarch — d. Coronet Sylvia of M. G.
M. G. Perfection Dainty 2-2 305-2X 7390 374
s. Suneslope Perfection Esquire — d. Traveller's Dancer of M. G.

SCHIERHOLZ, HARRY G., OAK HOLLOW FARM, GENOA CITY
Oak Hollow Super B. Elene 8-1 305-2X 11220 506
s. Ideal's Superline — d. Ideal's Beacon's Eleneo
Oak Hollow Supret Judy 7-5 305-2X 9370 491
s. Oak Hollow Super Pretor — d. Oak Hollow Model's Judith
Norgerts Alexis Queen 6-1 305-2X 10630 531
s. Norgert's Alexis Scotsman — d. Norgert's Scotsman Queen
Oak Hollow Ma Arvell 5-5 305-2X 9340 452
s. Ideal's Maximum — d. Ideal's L. D.'s Arvella
Oak Hollow Pre Rosa B. 2-8 305-2X 8010 393
s. Oak Hollow Maximum Pretorius — d. R. Lane Duke's Rosa Belle
Oak Hollow Pre Mag 2-7 305-2X 8860 411
s. Oak Hollow Maximum Pretorius — d. Ideal's Admiral's Magnetta
Oak Hollow Elias Tiffette 2-6 305-2X 7990 384
s. Oak Hollow Maximum's Elias — d. Oak Hollow Chief's Tiffy
Oak Hollow Admirs Sue Harriet 2-0 305-2X 7710 369
s. Oak Hollow Arvella's Admir — d. Oak Hollow Super Arvetta
Hi-Hopes Peers Khan 2-0 305-2X 8510 391
s. Fairlawn Peer's May Royal — d. Hi-Hopes R Khan

SCHROEDER, EDGAR, NATHAN HILL FARM, ONALASKA
Hullwood Queen Elena 6-7 305-2X 12266 581
s. McDonald Farms King Karol — d. Sequella Annette of Elm Echo

¶TORREY, ROSCOE R., TORREY FARM, BRISTOL
Henslee Farms V. Vada 5-11 291-2X 9860 475
s. Henslee Farms Galahads Virgel — d. Le Clarin Vada
Torrey Farm La Ruby 5-11 305-2X 10690 553
s. White Lick Nora's Prince — d. White Lick Royal La-Ruby
Torrey Farm S. Skylight 4-3 286-2X 11570 544
s. Oak Hollow Penny's Super — d. Torrey Farm Skylight
Torrey Farm Superior Starlight 2-6 305-2X 8730 454
s. Torrey Farm Superior — d. Ideal's Pretore's Starlight

¶TREWYN, LAWRENCE, PALMYRA
Trewyns Lindy 3-1 296-2X 8470 495
s. Trewyn's Monarch — d. Trewyn's Lura
Trewyns Thora 1-10 305-2X 11190 631
s. Tideland Jason's Herald — d. Trewyn's Trudy

¶WELLS, A. WAYNE, MR. & MRS., MARSHALL
Butlers Hill Finger Greta 4-8 289-2X 8520 431
s. Curtiss Candy Butterfinger — d. Lindenhurst Supreme Greta

¶WIEPKING, FRED H., CEDAR CREEK FARM, CEDARBURG
Cedar Creek Marie 5-4 300-2X 9100 491
s. Curtiss Candy Marie's Curtiss — d. Cedar Creek Pansy
Cedar Creek Fayes Carol 4-5 305-2X 11550 659
s. McDonald Farms Royal Troy — d. Cedar Creek Faye
Cedar Creek Mickeys Julia 4-3 305-2X 8790 427
s. Meadow Lodge King Thomas — d. Aring's Charming Mickey
Cedar Creek Roses Pansy 2-8 305-2X 9000 458
s. Senrab Blossom's Prediction — d. Cedar Creek Rose
Cedar Creek Norma 1-11 305-2X 9820 382
s. Senrab Blossom's Prediction — d. Cedar Creek Daisy

¶WISCONSIN, UNIVERSITY OF, MADISON
U. W. Generous Plebe Levity 5-9 305-2X 10400 516
s. Langvalley Levity Philosopher — d. U. W. Generous Plebe
U. W. Fawn Plebe Salem 4-4 301-2X 9410 444
s. McDonald Farms Pre Salem — d. U. W. Fawn Plebe
U. W. Merry Royal Ideal 2-7 305-2X 9660 437
s. McDonald Farms Augusta's Ideal — U. W. Merry Brummel Royal
U. W. Fanny Lodestar 2-6 305-2X 8450 491
s. Fairlawn K. Lodestar — d. Johnson's Foremost's Fanny

KEEP THOSE REGISTRATIONS UP-TO-DATE!

START THE YEAR WITH ROYAL BLOOD

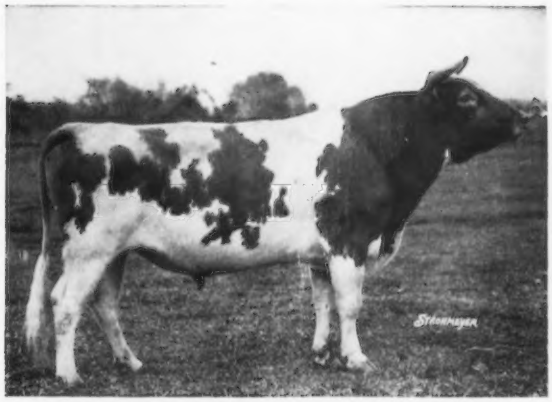

MAY ROYAL'S MAJESTY

Born June 10, 1925 (Now deceased)
One of the fountainheads of this royal blood. His last sons and daughters came to Dinsmore in the Butler Island Dispersal in March, 1939. Two of his descendants are pictured below, and we are almost as proud of them as the folks at Gayoso View, Hermitage View, and Bayville.

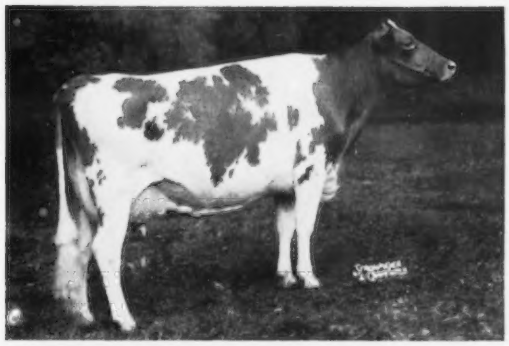

GAYOSO VIEW FAME'S DEBBY (E)

19413—823—Sr4HIR—365—2x
1st Aged, Senior and Grand Champion and Champion Best Uddered at the National Guernsey Show, 1962.

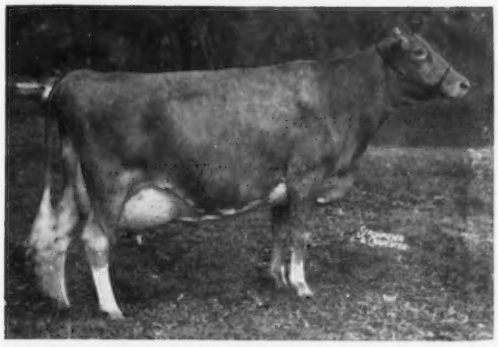

BAYVILLE ROYAL LAVINIA (E)

10600—521—Sr2DHIR—305—2x
Grand Champion at the National Guernsey Show in 1960 and 1961.

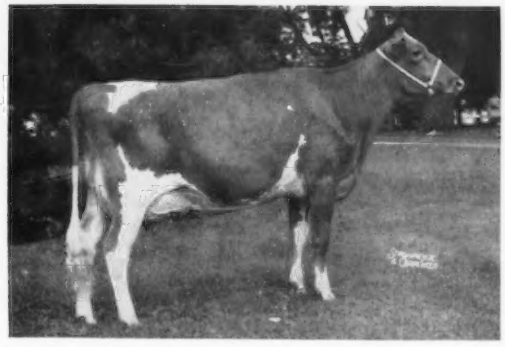

NORGERT'S NANCE TID (VG)

11876—567—Jr2HIR—305—2x
1st 3-year-old, Senior and Grand Champion, at the International Dairy Show, and 1st 3-year-old at the National Guernsey Show, 1962.

We are using semen from Henslee Farms V. Fame and Norgert's Royal Nance. The latter is very closely related to our own Foremost May Royalty. We tried to purchase Nance over six years ago.

Federal Accredited 57790 — J. B. Lanoux, Herdsman — Fla. Bang's Accredited 403

Dinsmore Farms

10 miles north of Jacksonville Near U. S. 1

Dinsmore, Florida

V. C. JOHNSON — EARL A. JOHNSON — CHARLES F. JOHNSON

MERRYMAN'S 117TH GUERNSEY SALE, FAIRGROUNDS, TIMONIUM, MARYLAND, FRIDAY, FEB. 1, 1963

50 HEAD . . . 2 BULLS . . . A Great Group Of Bred Heifers And Young Cows — Many Fresh Or Due About Sale Time.

IN THE SALE

LANGWATER SUPREME SWEETHEART (VG 4 times). Born November 3, 1954, sold for $5,200 in 1960. 10715—572—Jr2—365—3x, 10716—570—Sr3—305—3x. Calved October 29, 1961, with a bull. **Will be fresh at sale time.** Sire: **Langwater Supreme,** sold for $14,000 — top animal at public auction, 1960. **The Labelle family.** Dam: **Blakeford Sweetheart,** Excellent 3 times. 11966—617—Jr4—365—3x, 12604—674—5yrs—365—3x. **Consigned by Thomas C. H. Webster, Meadow Springs Farms, St. Thomas, Pa.**

DAUGHTER AND GRANDDAUGHTER IN THE SALE

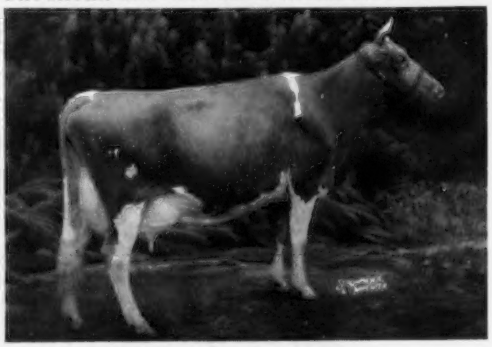

Wye Heights Tulip (E 5 times), 4 records, all over 600 lbs. fat, include 10980—666—6DHIR—305—2x. She is dam of **APPLEBROOK FAME'S TOKEN,** born August 8, 1961. Sire: **Henslee Farms V. Fame,** he sire of Sr. & Gr. Ch. at both the National Jr. and National Open Shows, sire of 1st prize Sr. Get of Sire, National, 1962. A ¾ sister to Token, **APPLEBROOK FAME'S TAFFY,** born November 1, 1961, by **V. Fame** out of **Applebrook Bonanza's Topsy,** a daughter of Tulip (above). Applebrook is also sending another V. Fame and 3 fresh 2-year-olds. **Look for these 6 head from Applebrook, West Chester, Pa.**

Mrs. Florence B. Lyon, Antietam Farm, Waynesboro, Pa., is sending a beautiful uddered 2-year-old, ANTIETAM ERMINE, born August 15, 1960. She is by **Antietam H. Royalist** out of **Antietam King's Ermine,** 12207—606—6yrs—305—2x, she out of Fairlawn Actor's Queen (VG '51), a great cow family and from the Ermine family. They are **also sending a top Liseter Brilliant daughter,** due in February.

Blakeford Farm, Clarence W. and Eleanor A. Miles, Queenstown, Md., are sending 2 good, young cows, BLAKEFORD EDNA, born July 14, 1959. 9189—474—Sr2HIR—312 days—2x. Due February 13, 1963, to Bonanza. She is by **McDonald Farms Jolly Valor** out of a VG, Erinton Patriot daughter. **MT. EPHRAIM N. CARMEN,** born April 15, 1958, 11421—545—Sr3HIR—305—2x. Due February 12, 1963, to Spar Hill Governor. She is by **Coldspring's D. Nobly Born** out of **Mt. Ephraim A. M. Cinda,** VG 3 times, *15092—*746—Jr2—365C—2x.

Wyno Farms, Alvin R. Bush, Muncy, Pa. . . . 4 fresh cows, milking 42 to 51 lbs. per day. They are by **Coldspring's B. V. Dancer, Wyno Fore Lincoln, McDonald Farms Pre Statesman** and **Maurana D. Butterfat Favor.**

Hullside, John H. Hull, Westminster, Md. . . . 2 fresh cows — both granddaughters of McDonald Farms Pre Kelvin — both over 500 lbs. fat.

Lauxmont Farms, Dr. George T. Pack, Wrightsville, Pa. . . . 5 bred heifers.

Ronald B. Jones, White Hall, Md. . . . 2 head . . . a heifer due about sale time and a fresh cow.

Edward M. Wharff, III, Dayrock Farm, Woodbine, Md. . . . 3 head . . . a service age bull.

Liseter Farm, Mrs. Jean L. A. DuPont, Newtown Square, Pa. . . .3 fresh cows.

Lost Coin Farm, Albert J. and Elizabeth S. Bailey, Hebron, Md. . . . 2 head, 1 due soon after the sale, the other by a well-bred Mulhocaway bull will be fresh.

Codorun Farms, George, Melvin and Howard Campbell, York, Pa., are sending 2 fresh cows.

McDonald Farms, Cornell University, Cortland, N. Y. . . . An exceptionally good Jr. Yr. bull prospect, McDONALD FARMS GALLANT FLOYD, born February 7, 1962. A son of **High Meadows Jolly Gladiator,** he a High Neptune son of Caumsett Indian Gloryanna (E '61). 11620—558—5DHIR—305—2x, Res. Gr. Ch., N. Y., 1962. Floyd is out of **McDonald Farms Miss Wilda** (VG). 12850—642—5DHIR—305—2x, a daughter by Premier (GOLD STAR SIRE) out of High Jilda (E '54). 14247—712—7yrs—365C—3x. Miss Wilda has a VG full sister and an E ¾ sister. Also selling . . . a very nice **Jolly Paragon** daughter, just fresh and ready to go, and a **Jolly Brilliant** out of a Premier with 9470—478—Jr2DHIR—305—2x. She is due February 15 to the top bull in the 1962 McDonald Sale.

This annual winter sale will be one of the best — it will offer an outstanding group of young cows and bred heifers — females ready to go to work for you and backed by proved breeding, rich inheritance and depth of breeding.

WYNO IS SENDING A HEADLINER — TO THE GUERNSEY SALE OF THE WEST, ARIZONA STATE FAIRGROUNDS, PHOENIX, ARIZONA, WEDNESDAY, MAY 1, 1963

WYNO FAME'S HONOR, born Sept. 16, 1962 Combines the blood of the great VIRTUE and HELENA families.

This bull may be picked up in Phoenix at the sale or he may be returned to Wyno and picked up at the farm when a year old at the option of the buyer.

A son of **Henslee Farms V. Fame,** sire of both the National Junior and National Open Champions, 1962. He is out of **Wandamere Bond's Helena** (E '58). 14385—618—6HIR—305—2x, 13718—623—7HIR—305—2x, a daughter of Fairlawn Actor's Helena (E), GOLD STAR DAM. A-A Aged Cow, 1956, *23198—1053—8HIR—365—2x.

4 PATERNAL SISTERS

Get of Henslee Farms V. Fame
1st prize Senior Get, National Guernsey Show, 1962. The V. Fame Get also won at Tenn. State Fair.

McDONALD SALE, CORTLAND, N. Y., MONDAY, MAY 20, 1963.
Selling will be one of the top young proven sires of the breed for type and production. HE WILL SOON BE **GOLD STAR. He is by a GOLD STAR SIRE and from one of the most predominant families of the breed today. He will be sold with a full breeding guarantee.**

HIS MATERNAL BROTHER

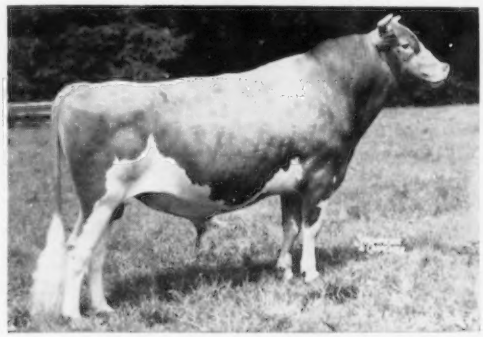

Wyno Saint's Hero ($21,500)
Top animal sold at public auction, 1962. 9th highest priced bull at public auction for all time.
Purchased by Tenn. ABA, Brentwood: L. C. Langford, Old Hickory: Lee Housley, Riceville, and Jessie G. and J. E. Bowden, Horn Lake, Mississippi.
Wyno Crown Hector, another son of Bond's Helena, was purchased by Adohr Farms, Camarillo, Calif. at the 1962 Guernsey Sale of the West.

The Merryman Company Phone PR 1-4321 (days) or PR 1-4624 (nights) (Area Code 301) **Sparks, Maryland**